

Alain Bashung - Osez Josphine 2

♩ = 120,000000
Melodiel

Panpipes

Electric Guitar

S guit 4

FLKguit2

Kora

Basse 3

5-string Electric Bass

♩ = 120,000000
Violons6

Viola

♩ = 120,000000
Cordes 5

Violoncello

5

E. Gtr.

Kora

E. Bass

Vla.

Vc.

7

Pan.

E. Gtr.

Kora

E. Bass

Vla.

9

Pan.

Kora

E. Bass

11

Pan.

Kora

E. Bass

13

Pan.

Kora

E. Bass

16

Pan.

Kora

E. Bass

Vc.

18

Pan.

Kora

E. Bass

Vc.

21

Pan. Kora E. Bass Vc.

24

Pan. Kora E. Bass Vc.

26

Pan. Kora E. Bass Vc.

28

Pan.

Kora

E. Bass

Vc.

30

Kora

E. Bass

Vc.

32

Pan.

Kora

E. Bass

Vc.

34

Pan. Kora E. Bass Vc.

36

Pan. Kora E. Bass Vc.

38

Pan.

E. Gtr.

Kora

E. Bass

Vc.

40

Pan.

E. Gtr.

Kora

E. Bass

Vla.

Vc.

42

Pan.

Kora

E. Bass

Vla.

Vc.

44

Pan.

Kora

E. Bass

Vla.

Vc.

46

Pan.

Kora

E. Bass

Vla.

Vc.

48

Pan.

Kora

E. Bass

Vla.

Vc.

50

Pan.

Kora

E. Bass

Vla.

Vc.

52

Pan.

Kora

E. Bass

Vc.

54

Pan.

E. Gtr.

Kora

E. Bass

Vc.

56

Pan.

E. Gtr.

Kora

E. Bass

Vc.

58

Pan.

E. Gtr.

Kora

E. Bass

Vc.

60

Pan.

E. Gtr.

Kora

E. Bass

Vc.

62

Pan.

E. Gtr.

Kora

E. Bass

Vla.

Vc.

64

Pan.

E. Gtr.

Kora

E. Bass

Vla.

Vc.

66

Pan.

E. Gtr.

Kora

E. Bass

Vla.

Vc.

68

Pan.

E. Gtr.

Kora

E. Bass

Vla.

Vc.

70

Pan.

E. Gtr.

Kora

E. Bass

Vla.

Vc.

72

Pan.

E. Gtr.

Kora

E. Bass

Vla.

Vc.

74

Pan.

E. Gtr.

Kora

E. Bass

Vla.

Vc.

76

Pan.

E. Gtr.

Kora

E. Bass

Vla.

Vc.

78

Pan. E. Gtr. Kora E. Bass Vla. Vc.

80

Pan. E. Gtr. Kora E. Bass Vc.

84

Pan.

Vc.

88

Pan.

E. Gtr.

Kora

E. Bass

Vla.

Vc.

95

Pan.

104

Pan.

113

Pan.

122
Pan. 

131
Pan. 

140
Pan. 

149
Pan. 

158
Pan. 

167
Pan. 

176
Pan. 

185
Pan. 

194
Pan. 

203
Pan. 

212
Pan. 

221
Pan. 

230
Pan. 

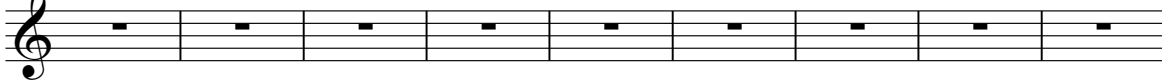
239
Pan. 

248
Pan. 

257
Pan. 

266
Pan. 

275
Pan. 

284

Pan.

293

Pan.

302

Pan.

311

Pan.

320

Pan.

329

Pan.

336

Pan.

Panpipes

Alain Bashung - Osez Josphine 2

♩ = 120,000000
Melodie 1

7 2 3 3 3 3

13 3

19

24 3

28 3 3

34 3 3

37 3 3

Panpipes

41

46

50

54

59

64

68

73

79

83

Panpipes

87

4 251

Alain Bashung - Osez Josphine 2

Electric Guitar

♩ = 120,000000
S guit 4 **3**

31

39 **13**

55 **3**

58

60

62

64

66

68

70

V.S.

73

76

79

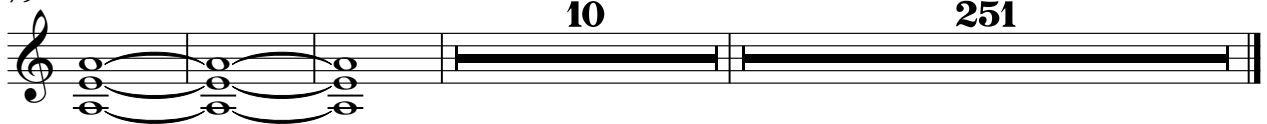

Alain Bashung - Osez Josphine 2

Kora

♩ = 120,000000
FLKguit2 4

7

10

13

16

20

25

28

31

35

V.S.

41

44

47

50

53

56

59

62

65

68

71

74

77

80

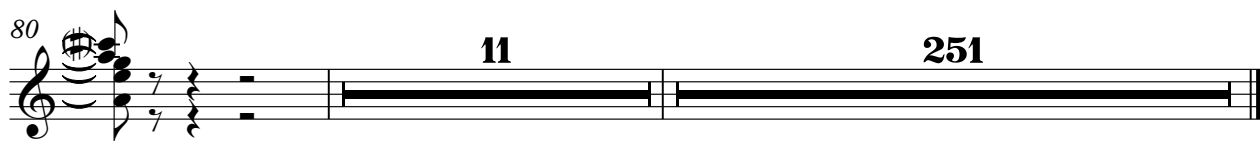

37

40

43

46

49

52

55

58

61

64

67

70

73

76

80

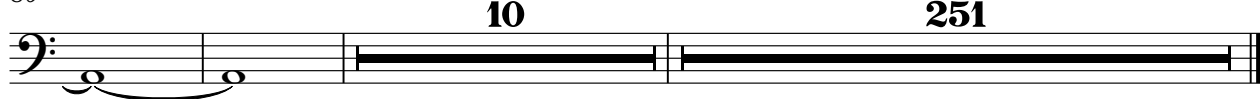

Viola

Alain Bashung - Osez Josphine 2

♩ = 120,000000

Violons6

4 3 32

41

44

47

Measures 47-49: Continuation of the rhythmic pattern.

50 11

64

Measures 64-66: Continuation of the rhythmic pattern.

67

Measures 67-69: Continuation of the rhythmic pattern.

70

Measures 70-72: Continuation of the rhythmic pattern.

73

Measures 73-75: Continuation of the rhythmic pattern.

76

Measures 76-78: Continuation of the rhythmic pattern.

V.S.

2

Viola

79

13

251

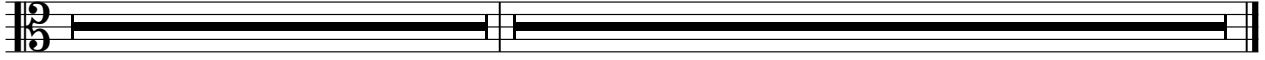

Violoncello

Alain Bashung - Osez Josphine 2

♩ = 120,000000

Cordes 5 4

12

22

31

38

46

53

60

68

75

82

V.S.

2

Violoncello

88

251
