

Alain Morisod - Maria Dolores

♩ = 110,000107

Percussion

Jazz Guitar

3

Perc.

Kora

5

Perc.

Kora

7

Perc.

Kora

9

Perc.

Kora

11

Perc.

Kora

E. Bass

12

Picc.

Perc.

Kora

E. Bass

14

Picc.

Perc.

J. Gtr.

E. Bass

15

Picc.

Perc.

J. Gtr.

E. Bass

16

Picc.

Perc.

J. Gtr.

E. Bass

17

Picc.

Perc.

J. Gtr.

E. Bass

18

Picc.

Perc.

J. Gtr.

E. Bass

19

Picc.

Perc.

J. Gtr.

E. Bass

20

Picc.

Perc.

J. Gtr.

Kora

E. Bass

21

Picc.

Perc.

J. Gtr.

Kora

E. Bass

Orch. Hit

23

Picc.
Perc.
J. Gtr.
E. Bass

24

Picc.
Perc.
J. Gtr.
E. Bass

25

Picc.
Perc.
J. Gtr.
E. Bass

26

Picc.

Perc.

J. Gtr.

E. Bass

Orch. Hit

27

Picc.

Perc.

J. Gtr.

E. Bass

28

Picc.

Perc.

J. Gtr.

E. Bass

29

Picc.

Perc.

J. Gtr.

E. Bass

30

Picc.

Perc.

J. Gtr.

E. Bass

31

Picc.
Perc.
J. Gtr.
E. Bass

32

Picc.
Perc.
J. Gtr.
E. Bass

33

Picc.
Perc.
J. Gtr.
E. Bass

34

Picc.
Perc.
J. Gtr.
E. Bass

35

Picc.
Perc.
J. Gtr.
E. Bass

36

Picc.
Perc.
J. Gtr.
E. Bass

37

Picc.
Perc.
J. Gtr.
E. Bass

38

Picc.
Perc.
J. Gtr.
E. Bass

39

Picc.
Perc.
J. Gtr.
E. Bass

40

Picc.

Perc.

J. Gtr.

E. Bass

Orch. Hit

41

Picc.

Perc.

J. Gtr.

E. Bass

42

Picc.
Perc.
J. Gtr.
E. Bass

43

Picc.
Perc.
J. Gtr.
E. Bass

44

Picc.

Perc.

J. Gtr.

E. Bass

Orch. Hit

45

Picc.

Perc.

J. Gtr.

E. Bass

46

Picc.
Perc.
J. Gtr.
E. Bass

47

Picc.
Perc.
J. Gtr.
E. Bass

48

Perc.
J. Gtr.
E. Bass

49

Picc.

Perc.

J. Gtr.

E. Bass

50

Picc.

Perc.

J. Gtr.

Kora

E. Bass

51

Picc.

Perc.

J. Gtr.

Kora

E. Bass

3

3

6

52

Picc.

Perc.

J. Gtr.

Kora

E. Bass

3

53

Picc.

Perc.

J. Gtr.

Kora

E. Bass

54

Picc.

Perc.

J. Gtr.

Kora

E. Bass

55

Picc.
Perc.
J. Gtr.
Kora
E. Bass

56

Perc.
J. Gtr.
Kora
E. Bass

57

Picc.

Perc.

J. Gtr.

Kora

E. Bass

58

Picc.

Perc.

J. Gtr.

Kora

E. Bass

59

Picc.

Perc.

J. Gtr.

Kora

E. Bass

60

Perc.

J. Gtr.

Kora

E. Bass

61

Picc.

Perc.

J. Gtr.

E. Bass

62

Picc.

Perc.

J. Gtr.

Kora

E. Bass

63

Picc.

Perc.

J. Gtr.

Kora

E. Bass

Orch. Hit

65

Picc.

Perc.

J. Gtr.

E. Bass

66

Picc.
Perc.
J. Gtr.
E. Bass

67

Picc.
Perc.
J. Gtr.
E. Bass

68

Picc.

Perc.

J. Gtr.

E. Bass

Orch. Hit

69

Picc.

Perc.

J. Gtr.

E. Bass

70

Picc.
Perc.
J. Gtr.
E. Bass

71

Picc.
Perc.
J. Gtr.
E. Bass

72

Perc.
J. Gtr.
Kora
E. Bass

73

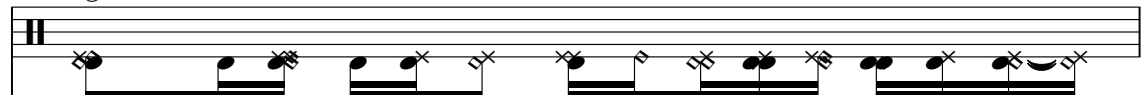
Perc. 

Kora 

74

Perc. 

Kora 

76

Perc. 

Kora 

78

Perc. 

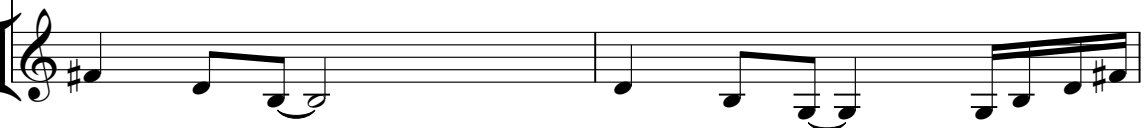
Kora 

80

Perc. 

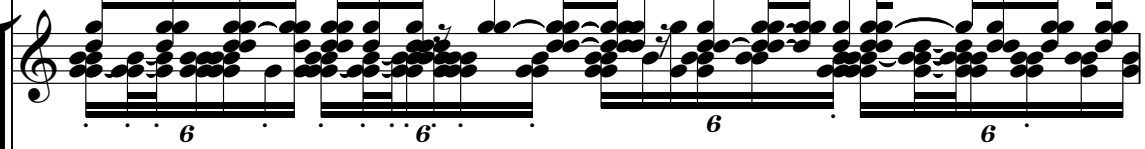
Kora 

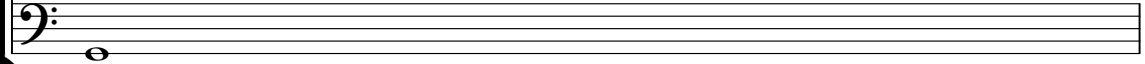
E. Bass 

81

Picc.
Perc.
Kora
E. Bass
Orch. Hit

83

Picc.
Perc.
J. Gtr.
E. Bass

84

Picc.

Perc.

J. Gtr.

E. Bass

85

Picc.

Perc.

J. Gtr.

E. Bass

86

Picc.

Perc.

J. Gtr.

E. Bass

Orch. Hit

87

Picc.

Perc.

J. Gtr.

E. Bass

88

Picc. Perc. J. Gtr. E. Bass

89

Picc. Perc. J. Gtr. E. Bass

90

Picc.

Perc.

J. Gtr.

E. Bass

Orch. Hit

91

Picc.

Perc.

J. Gtr.

E. Bass

92

Picc.

Perc.

J. Gtr.

E. Bass

93

Picc.

Perc.

J. Gtr.

E. Bass

94

Picc.

Perc.

J. Gtr.

E. Bass

Orch. Hit

Detailed description of the musical score for measures 94-95:

Piccolo

Alain Morisod - Maria Dolores

♩ = 110,000107

11

14

16

18

21

23

26

30

32

34

V.S.

36

39

41

44

47

52

57

62

65

68

72 **9**

83

85

87

89

91

93

Alain Morisod - Maria Dolores

Percussion

♩ = 110,000107

4

6

8

10

11

14

15

16

17

V.S.

Percussion

18

19

20

23

24

25

26

27

28

29

Percussion

31

32

33

34

35

36

37

38

39

40

V.S.

52

53

54

55

56

58

59

60

61

62

V.S.

Percussion

78

80

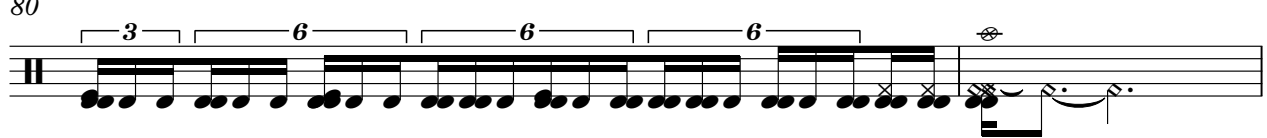

82

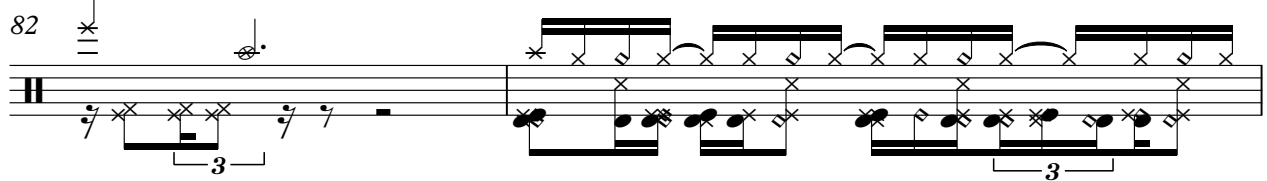

84

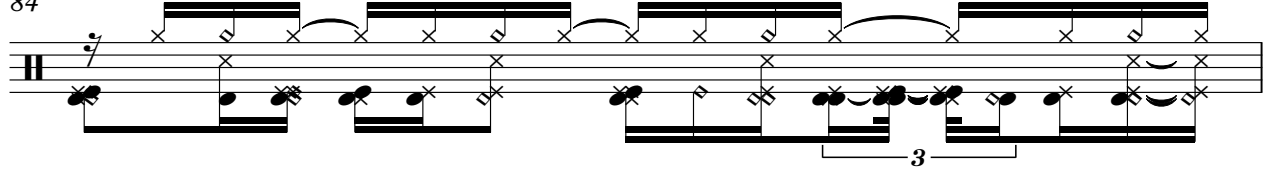

85

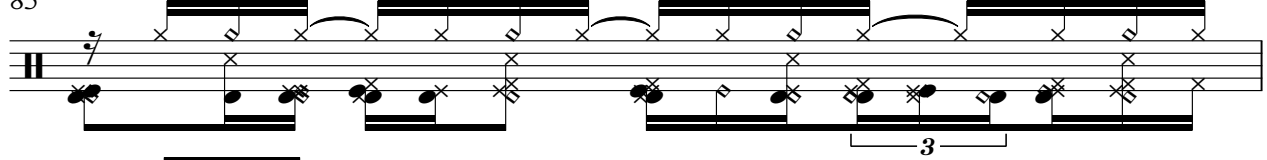

86

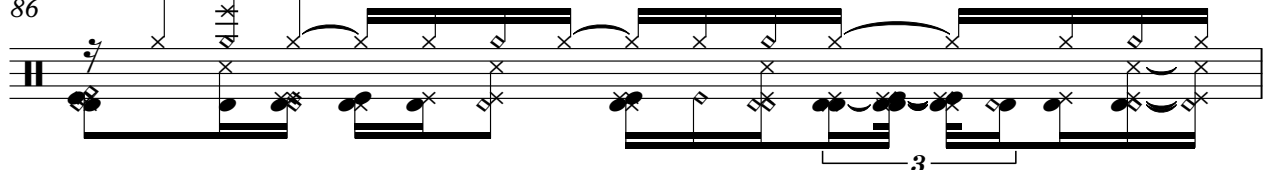

87

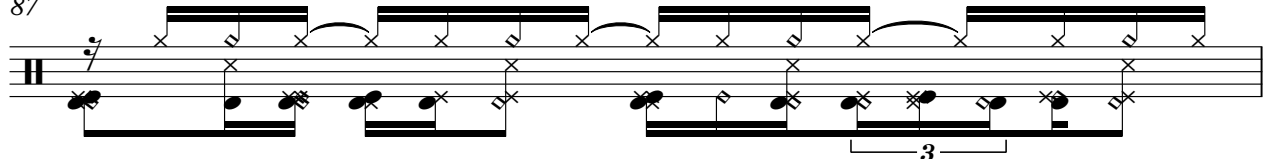

88

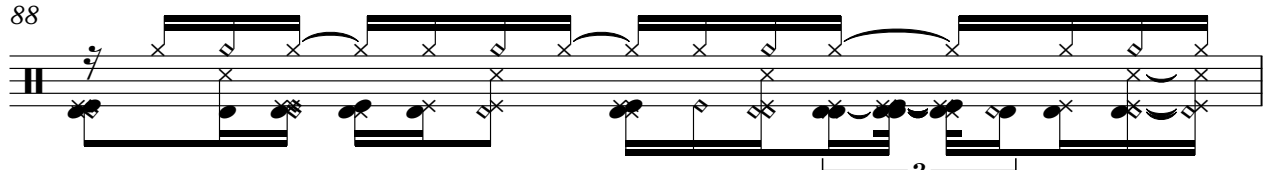

89

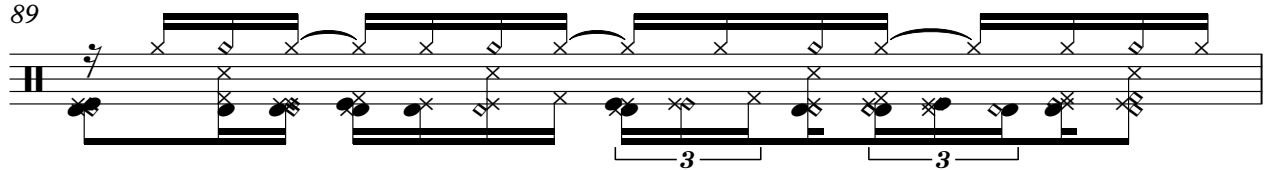

90

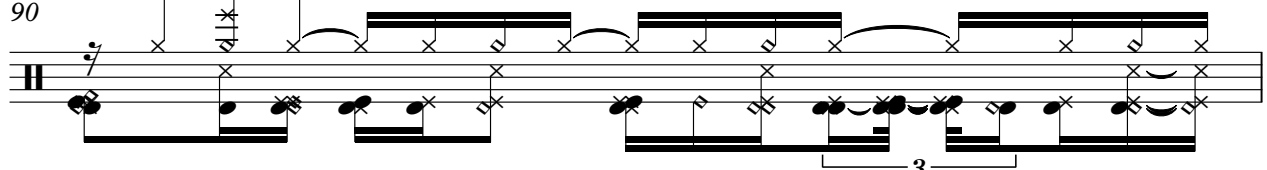

V.S.

8

Percussion

91

92

93

94

♩ = 110,000107

13

16

18

21

25

28

31

34

37

40

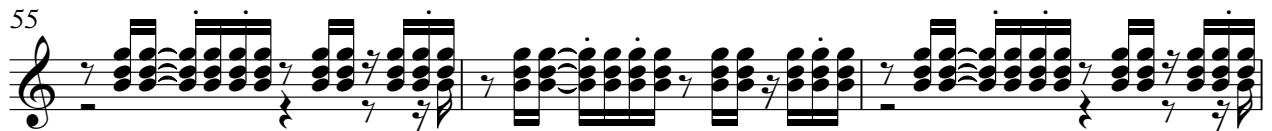
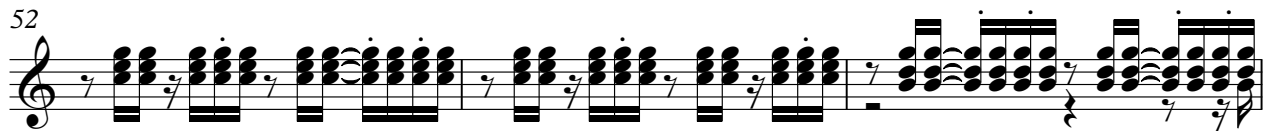
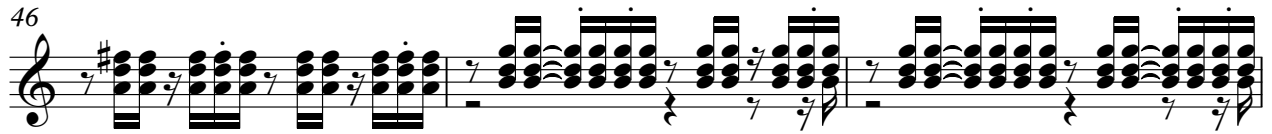
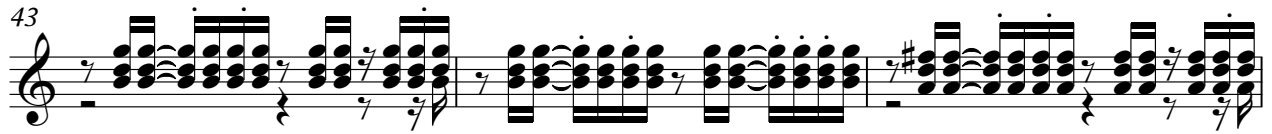

83

85

87

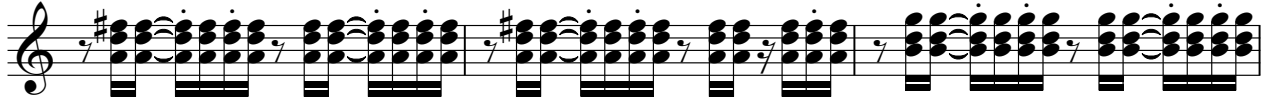

90

93

Kora

Alain Morisod - Maria Dolores

♩ = 110,000107

3

8

11

6 3 3 3 3

6 6 6 6

12

3 6

20

6 3 3 3 3

6 6 6 6

21

3 39

62

6 3 3 3 3

6 6 6 6

63

3 7

2

Kora

72

73

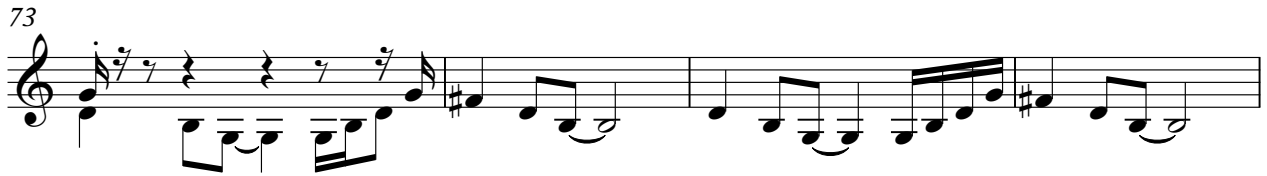

77

80

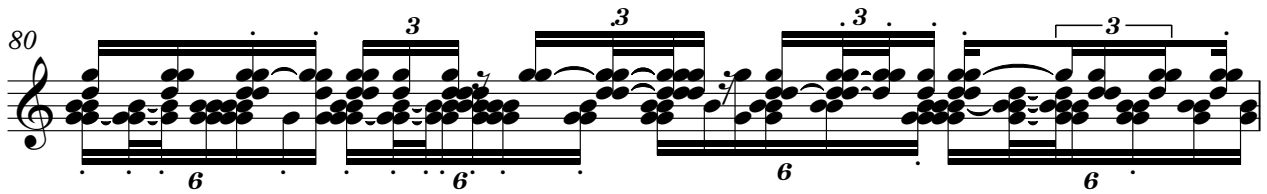

81

13

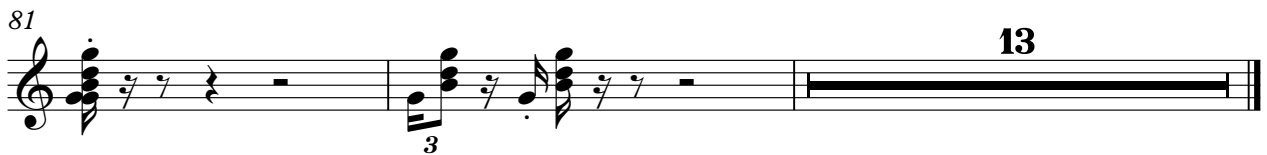

♩ = 110,000107

49

6

52

3

56

3

59

35

Fretless Electric Bass

Alain Morisod - Maria Dolores

♩ = 110,000107

10

14

17

20

24

27

30

33

36

39

V.S.

42

45

48

51

54

57

60

65

68

71

7

82

86

89

92

94

♩ = 110,000107

21 3

27

13 3

45

19 3

69

13 3

87

3 4