

# Alain Souchon - C'est Comme Vous Voulez

♩ = 113,999954

Percussion

7-string Electric Guitar

5-string Electric Bass

Fretless Electric Bass

Chant

Pad 1 (New Age)

Pad 6 (Metallic)

FX 5 (Brightness)

♩ = 113,999954

2

4

Perc.

E. Gtr.

E. Bass

E. Bass

Pad 1

Pad 6

6

Perc.

E. Gtr.

E. Bass

E. Bass

Pad 1

Pad 6

8

Perc.

E. Gtr.

E. Bass

E. Bass

Pad 1

Pad 6

10

Perc.

E. Gtr.

E. Bass

E. Bass

Chant

Pad 1

Pad 6

12

Perc.

E. Gtr.

E. Bass

E. Bass

Chant

Pad 1

Pad 6

14

Perc.

E. Gtr.

E. Bass

E. Bass

Chant

Pad 1

Pad 6

16

Perc.

E. Gtr.

E. Bass

E. Bass

Chant

Pad 1

Pad 6

18

Perc.

E. Gtr.

E. Bass

E. Bass

Chant

Pad 1

Pad 6

20

Perc.

E. Gtr.

E. Bass

E. Bass

Pad 1

Pad 6

22

Perc.

E. Gtr.

E. Bass

E. Bass

Chant

Pad 1

Pad 6

24

Perc.

E. Gtr.

E. Bass

E. Bass

Chant

Pad 1

Pad 6

26

Perc.

E. Gtr.

E. Bass

E. Bass

Chant

Pad 1

Pad 6

28

Perc. H

E. Gtr. T A B

E. Bass

E. Bass

Chant

Pad 1

Pad 6

30

Perc. H

E. Gtr. T A B

E. Bass

E. Bass

Chant

Pad 1

Pad 6

32

Perc.

E. Gtr.

E. Bass

E. Bass

Chant

Pad 1

Pad 6

FX 5

34

37

39

Perc.

E. Gtr.

E. Bass

E. Bass

Chant

Pad 1

Pad 6

FX 5

41

Perc.

E. Gtr.

E. Bass

E. Bass

Chant

Pad 1

Pad 6

43

Perc.

E. Gtr.

E. Bass

E. Bass

Chant

Pad 1

Pad 6

45

Perc.

E. Gtr.

E. Bass

E. Bass

Chant

Pad 1

Pad 6

47

Perc.

E. Gtr.

E. Bass

E. Bass

Chant

Pad 1

Pad 6

49

Perc.

E. Gtr.

E. Bass

E. Bass

Chant

Pad 1

Pad 6

51

Perc.

E. Gtr.

E. Bass

E. Bass

Chant

Pad 1

Pad 6

53

Perc.

E. Gtr.

E. Bass

E. Bass

Chant

Pad 1

Pad 6

55

Perc.

E. Gtr.

E. Bass

E. Bass

Pad 1

Pad 6

57

Perc.

E. Gtr.

E. Bass

E. Bass

Chant

Pad 1

Pad 6

59

Perc.

E. Gtr.

E. Bass

E. Bass

Chant

Pad 1

Pad 6

61

Perc.

E. Gtr.

E. Bass

E. Bass

Chant

Pad 1

Pad 6

63

Perc. | E. Gtr. | E. Bass | E. Bass | Chant | Pad 1 | Pad 6

65

Perc. | E. Gtr. | E. Bass | E. Bass | Chant | Pad 1 | Pad 6

67

Perc.

E. Gtr.

E. Bass

E. Bass

Chant

Pad 1

Pad 6

FX 5

70

Perc. 

E. Gtr. 

E. Bass 

E. Bass 

Chant 

Pad 1 

Pad 6 

FX 5 

72

Perc.

E. Gtr.

E. Bass

E. Bass

Chant

Pad 1

Pad 6

FX 5

74

Perc.

E. Gtr.

E. Bass

E. Bass

Chant

Pad 1

Pad 6

FX 5

76

Perc.

E. Gtr.

E. Bass

E. Bass

Pad 1

Pad 6

78

Perc.

E. Gtr.

E. Bass

E. Bass

Pad 1

Pad 6

80

Perc.

E. Gtr.

E. Bass

E. Bass

Pad 1

Pad 6

82

Perc.

E. Gtr.

E. Bass

E. Bass

Pad 1

Pad 6

84

Perc.

E. Gtr.

E. Bass

E. Bass

Pad 1

Pad 6

86

Perc.

E. Gtr.

E. Bass

E. Bass

Chant

Pad 1

Pad 6

88

Perc.

E. Gtr.

E. Bass

E. Bass

Chant

Pad 1

Pad 6

90

Perc.

E. Gtr.

E. Bass

E. Bass

Chant

Pad 1

Pad 6

92

Perc.

E. Gtr.

E. Bass

E. Bass

Chant

Pad 1

Pad 6

94

96

98

101

Perc.

E. Gtr.

E. Bass

E. Bass

Chant

Pad 1

Pad 6

FX 5

103

105

107

Perc.

E. Gtr.

E. Bass

E. Bass

Chant

Pad 1

Pad 6

FX 5

110

112

114

116

Perc. E. Gtr. E. Bass E. Bass Chant Pad 1 Pad 6 FX 5

118

121

# Alain Souchon - C'est Comme Vous Voulez

## Percussion

♩ = 113,999954

4/4

7

13

19

25

31

36

42

48

54

V.S.

60

66

71

77

83

89

95

100

106

111

Percussion

116

120

# Alain Souchon - C'est Comme Vous Voulez

## 7-string Electric Guitar

♩ = 113,999954

E																			
B																			
G																			
D																			
A																			
E																			

5

T																			
A																			
B	4	4	4	4	4	4	4	4	4	4	4	4	4	4	4	4	4	4	4

7

T																			
A																			
B	2	2	2	2	2	2	2	2	2	2	2	2	2	2	2	2	2	2	2

9

T																			
A																			
B	2	2	2	2	2	2	2	2	2	2	2	2	2	2	2	2	2	2	2

11

T																			
A																			
B	1	1	1	1	1	1	1	1	1	1	1	1	1	1	1	1	1	1	1

13

T																			
A																			
B	1	1	1	1	1	1	1	1	1	1	1	1	1	1	1	1	1	1	1

15

T																			
A																			
B	1	1	1	1	1	1	1	1	1	1	1	1	1	1	1	1	1	1	1

17

T																			
A																			
B	1	1	1	1	1	1	1	1	1	1	1	1	1	1	1	1	1	1	1

19

T																			
A																			
B	1	1	1	1	1	1	1	1	1	1	1	1	1	1	1	1	1	1	1

21

T																			
A																			
B	1	1	1	1	1	1	1	1	1	1	1	1	1	1	1	1	1	1	1

V.S.

T		
A	1 1 1 1 1 1 1 1	1 1 1 1 1 1 1 1
B		

25

T		
A	1 1 1 1 1 1 1 1	1 1 1 1 1 1 1 1 1 1 1 1
B		

27

T		
A	1 1 1 1 1 1 1 1	1 1 1 1 1 1 1 1
B		

29

T		
A	1 1 1 1 1 1 1 1	1 1 1 1 1 1 1 1 1 1 1 1
B		

31

T		
A	1 1 1 1 1 1 1 1	1 1 1 1 1 1 1 1
B		

33

T		
A		
B	4 4 4 4 4 4 4 4	1 1 1 1 1 1 1 1

35

T		
A		
B	4 4 4 4 4 4 4 4	1 1 1 1 1 1 1 1

37

T		
A		
B	4 4 4 4 4 4 4 4	1 1 1 1 1 1 1 1

39

T		
A	1 1 1 1 1 1 1 1	1 1 1 1 1 1 1 1
B	4 4 4 4 4 4 4 4	

41

T		
A	1 1 1 1 1 1 1 1	1 1 1 1 1 1 1 1
B		

T		
A	1 1 1 1 1 1 1 1	1 1 1 1 1 1 1 1
B		

45

T		
A	1 1 1 1 1 1 1 1	1 1 1 1 1 1 1 1
B		

47

T		
A	1 1 1 1 1 1 1 1	1 1 1 1 1 1 1 1 1 1 1 1
B		

49

T		
A	1 1 1 1 1 1 1 1	1 1 1 1 1 1 1 1
B		

51

T		
A	1 1 1 1 1 1 1 1	1 1 1 1 1 1 1 1 1 1 1 1
B		

53

T		
A	1 1 1 1 1 1 1 1	1 1 1 1 1 1 1 1
B		

55

T		
A	1 1 1 1 1 1 1 1	1 1 1 1 1 1 1 1 1 1 1 1
B		

57

T		
A	1 1 1 1 1 1 1 1	1 1 1 1 1 1 1 1
B		

59

T		
A	1 1 1 1 1 1 1 1	1 1 1 1 1 1 1 1 1 1 1 1
B		

61

T		
A	1 1 1 1 1 1 1 1	1 1 1 1 1 1 1 1
B		

V.S.

T		
A	1 1 1 1 1 1 1 1	1 1 1 1 1 1 1 1 1 1
B		

65

T		
A	1 1 1 1 1 1 1 1	1 1 1 1 1 1 1 1
B		

67

T		
A		
B	4 4 4 4 4 4 4 4	1 1 1 1 1 1 1 1

69

T		
A		
B	4 4 4 4 4 4 4 4	1 1 1 1 1 1 1 1

71

T		
A		
B	4 4 4 4 4 4 4 4	1 1 1 1 1 1 1 1

73

T		
A	1 1 1 1 1 1 1 1	1 1 1 1 1 1 1 1
B	4 4 4 4 4 4 4 4	

75

T		
A	1 1 1 1 1 1 1 1	1 1 1 1 1 1 1 1
B		

77

T		
A	1 1 1 1 1 1 1 1	1 1 1 1 1 1 1 1
B		

79

T		
A	1 1 1 1 1 1 1 1	1 1 1 1 1 1 1 1
B	4	

81

T		
A		
B	4 4 4 4 4 4 4 4	4 4 4 4 4 4 4 4

T		
A		
B	2 2 2 2 2 2 2 2 2	4 4 4 4 4 4 4 4

85

T		
A		
B	1 1 1 1 1 1 1 1 1	1 1 1 1 1 1 1 1 1 1

87

T		
A		
B	4 4 4 4 4 4 4 4 4	4 4 4 4 4 4 4 4

89

T		
A	1 1 1 1 1 1 1 1	1 1 1 1 1 1 1 1
B	6	

91

T		
A		
B	4 4 4 4 4 4 4 4 4	2 2 2 2 2 2 2 2

93

T		
A		
B	4 4 4 4 4 4 4 4 4	4 4 4 4 4 4 4 4

95

T			
A	1 1 1 1 1 1 1 1	1 1 1 1 1 1	
B	6	6 6 6	4 4 4 4 4 4 4 4

98

T		
A		
B	1 1 1 1 1 1 1 1	4 4 4 4 4 4 4 4

100

T		
A		
B	1 1 1 1 1 1 1 1	4 4 4 4 4 4 4 4

102

T		
A		
B	1 1 1 1 1 1 1 1	1 4 1 4 4 4 4 4

V.S.

46

52

55

58

64

68

74

77

80

85

90

95

101

106

111

116

119

Alain Souchon - C'est Comme Vous Voulez  
Fretless Electric Bass

♩ = 113,999954

V.S.

64

66

68

71

73

75

77

79

81

83

85

87

90

92

94

96

99

102

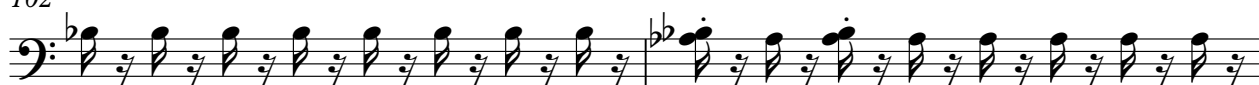

104

106

V.S.

108

111

113

115

117

120

122

Alain Souchon - C'est Comme Vous Voulez

Chant

♩ = 113,999954

8

12

15

18

24

26

28

32

36

39

3

2

44

47

50

53

58

60

62

66

70

74

87

90

94

98

102

106

110

114

118

121

Pad 1 (New Age)

Alain Souchon - C'est Comme Vous Voulez

♩ = 113,999954

9

17

24

31

39

47

54

61

69

V.S.

2

Pad 1 (New Age)

77

84

92

100

108

116

Pad 6 (Metallic)

Alain Souchon - C'est Comme Vous Voulez

♩ = 113,999954

9

17

25

33

41

49

57

65

73

V.S.

Pad 6 (Metallic)

81

90

98

106

114

119

FX 5 (Brightness)

Alain Souchon - C'est Comme Vous Voulez

♩ = 113,999954

31

37

26

68

75

22

102

2

111

118