

Alain Souchon - C'est D

♩ = 96,000000

Sax Alto

Chant

Delay Chant

Drums

El.Gtr

Sitar

Koto

Shamisen

Basse

Orgue

Piano Fender

Eft El.Piano

Synbrass

Violons High

Polysynthé

♩ = 96,000000

Nappes

5

Chant

Drums

Basse

Polysynthé

Nappes

9

Drums

Basse

Orgue

12

Drums

Sitar

Koto

Shamisen

Basse

Orgue

14 3

Drums

Sitar

Koto

Shamisen

Basse

Orgue

16 3

Drums

Sitar

Koto

Shamisen

Basse

Orgue

18

Chant

Drums

Sitar

Koto

Shamisen

Basse

Orgue

20

Chant

Drums

El. Gtr

Basse

Orgue

23

Chant

Drums

El. Gtr

Basse

Orgue

26

Chant

Drums

El. Gtr

Basse

Orgue

Nappes

28

Chant

Drums

Sitar

Koto

Shamisen

Basse

Violons High

Nappes

30

Chant
Drums
Sitar
Koto
Shamisen
Basse
Synbrass
Violons High
Nappes

32

Sax Alto
Chant
Drums
Sitar
Koto
Shamisen
Basse
Violons High
Nappes

34

Chant

Drums

El. Gtr

Sitar

Koto

Shamisen

Piano Fender

Eft El. Piano

Violons High

Nappes

37

Sax Alto

Drums

El. Gtr

Basse

Piano Fender

Eft El. Piano

39

Sax Alto

Drums

Basse

Piano Fender

Eft El.Piano

Synbrass

41

Sax Alto

Chant

Drums

El.Gtr

Basse

Orgue

Piano Fender

Eft El.Piano

Synbrass

44

Chant

Drums

El. Gtr

Basse

Orgue

47

Chant

Drums

El. Gtr

Basse

Orgue

Nappes

50

Chant

Drums

Sitar

Koto

Shamisen

Basse

Violons High

Nappes

52

Chant
Drums
Sitar
Koto
Shamisen
Basse
Synbrass
Violons High
Nappes

54

Sax Alto
Chant
Drums
Sitar
Koto
Shamisen
Basse
Violons High
Nappes

56

Chant
Drums
El.Gtr
Sitar
Koto
Shamisen
Basse
Violons High
Nappes

58

Chant
Drums
El.Gtr
Sitar
Koto
Shamisen
Basse
Orgue
Violons High

61

Chant

Drums

El. Gtr

Basse

Orgue

64

Chant

Drums

El. Gtr

Basse

Orgue

67

Chant
Drums
El.Gtr
Sitar
Koto
Shamisen
Basse
Orgue
Violons High
Nappes

69

Chant
Drums
Sitar
Koto
Shamisen
Basse
Violons High
Nappes

71

Sax Alto

Chant

Drums

Sitar

Koto

Shamisen

Basse

Synbrass

Violons High

Nappes

73

Sax Alto

Chant

Drums

El.Gtr

Sitar

Koto

Shamisen

Basse

Orgue

Violons High

Nappes

76

Sax Alto

Drums

El.Gtr

Sitar

Koto

Shamisen

Basse

Orgue

Piano Fender

Violons High

79

Sax Alto

Drums

El.Gtr

Sitar

Koto

Shamisen

Basse

Orgue

Piano Fender

Synbrass

81

84

86

Chant
Drums
El.Gtr
Sitar
Koto
Shamisen
Basse
Piano Fender
Violons High
Nappes

88

Chant
Drums
El.Gtr
Sitar
Koto
Shamisen
Basse
Piano Fender
Synbrass
Violons High
Nappes

90

Sax Alto
Chant
Drums
El.Gtr
Sitar
Koto
Shamisen
Basse
Piano Fender
Violons High
Nappes

92

Chant
Delay Chant
Drums
El.Gtr
Sitar
Koto
Shamisen
Basse
Violons High
Nappes

94

Chant
Delay Chant
Drums
El.Gtr
Basse
Violons High

96

Chant
Delay Chant
Drums
El.Gtr
Basse
Orgue

Sax Alto

Alain Souchon - C'est D

♩ = 96,000000

31

34

4

41

12

55

16

73

4

80

8

90

7

Chant

Alain Souchon - C'est D

♩ = 96,000000

41

44

47

50

53

56

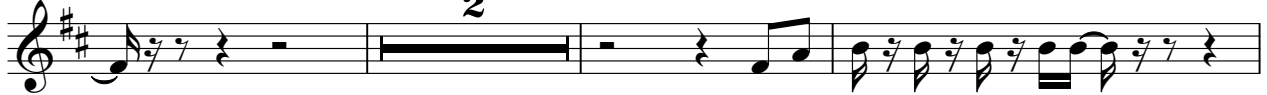

61

64

67

71

74

83

86

89

92

95

Delay Chant

Alain Souchon - C'est D

♩ = 96,000000

91

94

96

2

Alain Souchon - C'est D

Drums

♩ = 96,000000

7

9

11

13

15

17

19

21

23

25

V.S.

Drums

47

49

51

53

55

57

59

61

63

65

V.S.

Drums

Drums

87

89

91

93

95

97

♩ = 96,000000

19

22

25

28

6

36

4

42

45

48

6

56

59

62

65

68

76

79

82

88

91

94

96

Sitar

Alain Souchon - C'est D

♩ = 96,000000

11

13

15

17

19

29

31

33

16

50 3

52 3

54 3

56 3

58 8

68 3

70 3

72 3

74 4

79 3

81

3 4

87

3

89

3

91

3 7

Koto

Alain Souchon - C'est D

♩ = 96,000000

11

13

15

17

19 **8**

28

30

32

33 **16**

50

52

54

56

58

8

68

70

72

74

4

79

81

4

86

88

90

91

7

Shamisen

Alain Souchon - C'est D

♩ = 96,000000

11

16

28

33

53

58

70

78

86

90

Alain Souchon - C'est D

Basse

♩ = 96,000000

6

9

11

13

15

17

20

23

25

27

V.S.

2

Basse

29

31

33

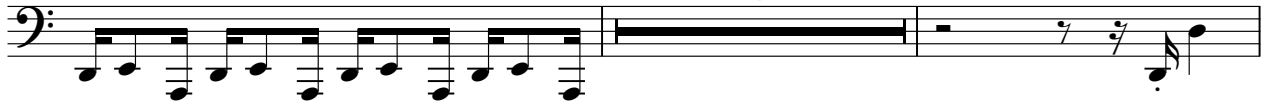

3

38

41

43

45

47

49

51

53

55

57

60

63

65

67

69

71

73

4

78

81

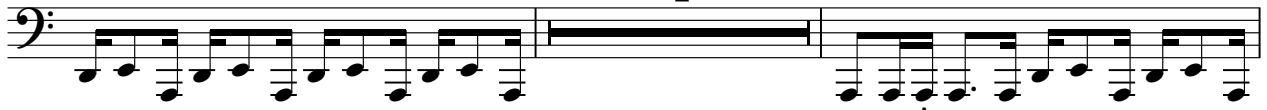

87

89

91

93

95

97

Alain Souchon - C'est D

Orgue

♩ = 96,000000

10

10

15

20

25

13

13

42

47

9

9

59

64

74

79

82

♩ = 96,000000

33

36

39

42

36

81

4

88

90

7

♩ = 96,000000

33

33

35

37

39

41

56

Violons High

Alain Souchon - C'est D

♩ = 96,000000

27

34

14

55

10

72

10

88

5

Polysynthé

Alain Souchon - C'est D

♩ = 96,000000

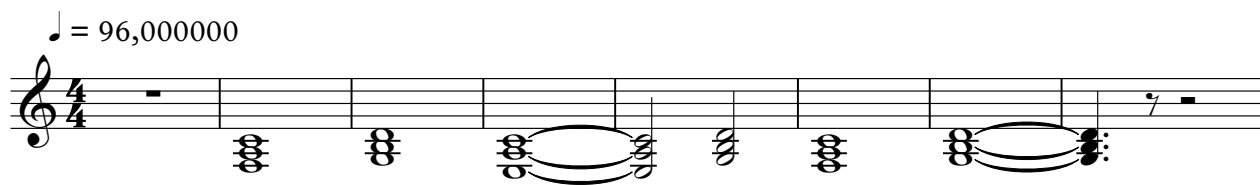

9

73

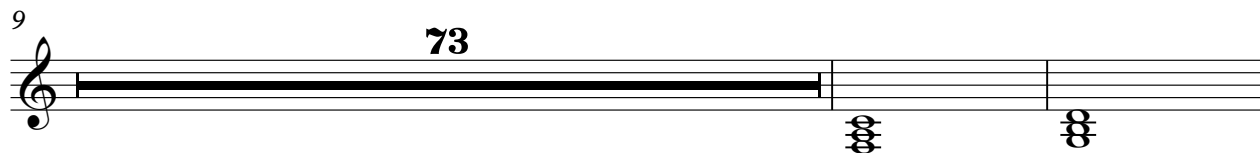

84

13

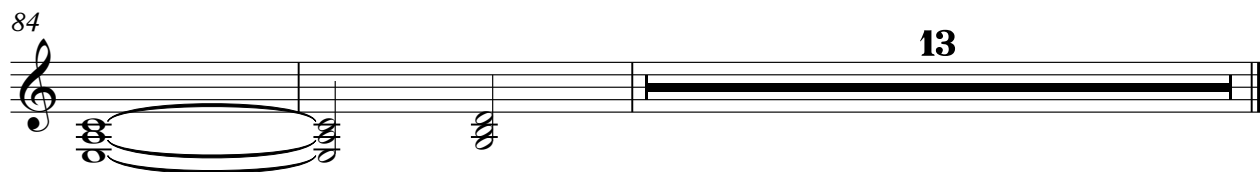

Nappes

Alain Souchon - C'est D

♩ = 96,000000

2

Nappes

81

86

90
