

Alain Souchon - Foule Sentimentale

♩ = 120,000000 ♩ = 113,250069

Melodie4
Drums 10
AcGuit 3
GuitOv 7
E guit 6
Basse 2
Piano 1
Cordes 5

♩ = 120,000000 ♩ = 113,250069

4

Drums 10
AcGuit 3
Piano 1

2

6

Drums 10

AcGuit 3

E guit 6

Basse 2

Piano 1

8

Drums 10

AcGuit 3

E guit 6

Basse 2

Piano 1

10

Melodie4

Drums 10

AcGuit 3

E guit 6

Basse 2

Piano 1

12

Melodie4

Drums 10

AcGuit 3

E guit 6

Basse 2

Piano 1

14

Melodie4
Drums 10
AcGuit 3
E guit 6
Basse 2
Piano 1

16

Melodie4
Drums 10
AcGuit 3
E guit 6
Basse 2
Piano 1

18

Melodie4
Drums 10
AcGuit 3
E guit 6
Basse 2
Piano 1

20

Melodie4
Drums 10
AcGuit 3
E guit 6
Basse 2
Piano 1

22

Melodie4
Drums 10
AcGuit 3
E guit 6
Basse 2
Piano 1

24

Melodie4
Drums 10
AcGuit 3
E guit 6
Basse 2
Piano 1

26

Melodie4

Drums 10

AcGuit 3

E guit 6

Basse 2

Piano 1

Cordes 5

28

Melodie4

Drums 10

AcGuit 3

E guit 6

Basse 2

Piano 1

Cordes 5

30

Melodie4
Drums 10
AcGuit 3
E guit 6
Basse 2
Piano 1
Cordes 5

32

Melodie4
Drums 10
AcGuit 3
E guit 6
Basse 2
Piano 1
Cordes 5

34

Melodie4
Drums 10
AcGuit 3
GuitOv 7
E guit 6
Basse 2
Piano 1
Cordes 5

36

Melodie4
Drums 10
AcGuit 3
GuitOv 7
E guit 6
Basse 2
Piano 1
Cordes 5

38

Melodie4
Drums 10
AcGuit 3
GuitOv 7
E guit 6
Basse 2
Piano 1
Cordes 5

40

Melodie4
Drums 10
AcGuit 3
GuitOv 7
E guit 6
Basse 2
Piano 1
Cordes 5

43

Melodie4
Drums 10
AcGuit 3
E guit 6
Basse 2
Piano 1

45

Melodie4
Drums 10
AcGuit 3
E guit 6
Basse 2
Piano 1

47

Melodie4
Drums 10
AcGuit 3
E guit 6
Basse 2
Piano 1

49

Melodie4
Drums 10
AcGuit 3
E guit 6
Basse 2
Piano 1

51

Melodie4
Drums 10
AcGuit 3
E guit 6
Basse 2
Piano 1

53

Melodie4
Drums 10
AcGuit 3
E guit 6
Basse 2
Piano 1

55

Melodie4

Drums 10

AcGuit 3

GuitOv 7

E guit 6

Basse 2

Piano 1

57

Melodie4

Drums 10

AcGuit 3

GuitOv 7

E guit 6

Basse 2

Piano 1

Cordes 5

59

Melodie4
Drums 10
AcGuit 3
E guit 6
Basse 2
Piano 1
Cordes 5

61

Melodie4
Drums 10
AcGuit 3
E guit 6
Basse 2
Piano 1
Cordes 5

63

Melodie4
Drums 10
AcGuit 3
E guit 6
Basse 2
Piano 1
Cordes 5

65

Melodie4
Drums 10
AcGuit 3
GuitOv 7
E guit 6
Basse 2
Piano 1
Cordes 5

67

Melodie4

Drums 10

AcGuit 3

GuitOv 7

E guit 6

Basse 2

Piano 1

Cordes 5

70

Melodie4

Drums 10

AcGuit 3

GuitOv 7

E guit 6

Basse 2

Piano 1

Cordes 5

72

Melodie4
Drums 10
AcGuit 3
E guit 6
Basse 2
Piano 1

74

Melodie4
Drums 10
AcGuit 3
E guit 6
Basse 2
Piano 1

76

Melodie4
Drums 10
AcGuit 3
E guit 6
Basse 2
Piano 1

78

Melodie4
Drums 10
AcGuit 3
E guit 6
Basse 2
Piano 1

80

Melodie4
Drums 10
AcGuit 3
E guit 6
Basse 2
Piano 1

82

Melodie4
Drums 10
AcGuit 3
E guit 6
Basse 2
Piano 1

84

Melodie4
Drums 10
AcGuit 3
E guit 6
Basse 2
Piano 1

86

Melodie4
Drums 10
AcGuit 3
GuitOv 7
E guit 6
Basse 2
Piano 1
Cordes 5

88

Melodie4
Drums 10
AcGuit 3
GuitOv 7
E guit 6
Basse 2
Piano 1
Cordes 5

90

Melodie4
Drums 10
AcGuit 3
E guit 6
Basse 2
Piano 1
Cordes 5

92

Melodie4
Drums 10
AcGuit 3
E guit 6
Basse 2
Piano 1
Cordes 5

94

Melodie4
Drums 10
AcGuit 3
GuitOv 7
E guit 6
Basse 2
Piano 1
Cordes 5

96

Melodie4
Drums 10
AcGuit 3
GuitOv 7
E guit 6
Basse 2
Piano 1
Cordes 5

98

Melodie4
Drums 10
AcGuit 3
GuitOv 7
E guit 6
Basse 2
Piano 1
Cordes 5

100

Drums 10
AcGuit 3
GuitOv 7
E guit 6
Basse 2
Piano 1
Cordes 5

102

Drums 10
AcGuit 3
GuitOv 7
E guit 6
Basse 2
Piano 1
Cordes 5

104 27

Drums 10
AcGuit 3
E guit 6
Basse 2
Piano 1
Cordes 5

106

Drums 10
AcGuit 3
E guit 6
Basse 2
Piano 1
Cordes 5

108

Melodie4
Drums 10
AcGuit 3
GuitOv 7
E guit 6
Basse 2
Piano 1
Cordes 5

110

Melodie4
Drums 10
AcGuit 3
GuitOv 7
E guit 6
Basse 2
Piano 1
Cordes 5

112

Melodie4
Drums 10
AcGuit 3
GuitOv 7
E guit 6
Basse 2
Piano 1
Cordes 5

114

Melodie4
Drums 10
AcGuit 3
GuitOv 7
E guit 6
Basse 2
Piano 1
Cordes 5

116

Melodie4
Drums 10
AcGuit 3
GuitOv 7
E guit 6
Basse 2
Piano 1
Cordes 5

118

Melodie4
Drums 10
AcGuit 3
GuitOv 7
E guit 6
Basse 2
Piano 1
Cordes 5

120

Melodie4
Drums 10
AcGuit 3
GuitOv 7
E guit 6
Basse 2
Piano 1
Cordes 5

122

Melodie4
Drums 10
AcGuit 3
GuitOv 7
E guit 6
Basse 2
Piano 1
Cordes 5

124

Melodie4
Drums 10
AcGuit 3
GuitOv 7
E guit 6
Basse 2
Piano 1
Cordes 5

126

Melodie4
Drums 10
AcGuit 3
GuitOv 7
E guit 6
Basse 2
Piano 1
Cordes 5

128

Melodie4
Drums 10
AcGuit 3
GuitOv 7
E guit 6
Basse 2
Piano 1
Cordes 5

130

Melodie4
Drums 10
AcGuit 3
GuitOv 7
E guit 6
Basse 2
Piano 1
Cordes 5

132

Melodie4
Drums 10
AcGuit 3
GuitOv 7
E guit 6
Basse 2
Piano 1
Cordes 5

134

Melodie4
Drums 10
AcGuit 3
GuitOv 7
E guit 6
Basse 2
Piano 1
Cordes 5

136

Melodie4
Drums 10
AcGuit 3
GuitOv 7
E guit 6
Basse 2
Piano 1
Cordes 5

138

Melodie4
Drums 10
AcGuit 3
GuitOv 7
E guit 6
Basse 2
Piano 1
Cordes 5

140

Melodie4
Drums 10
AcGuit 3
GuitOv 7
E guit 6
Basse 2
Piano 1
Cordes 5

142

Melodie4
Drums 10
AcGuit 3
GuitOv 7
E guit 6
Basse 2
Piano 1
Cordes 5

144

Melodie4
Drums 10
AcGuit 3
GuitOv 7
E guit 6
Basse 2
Piano 1
Cordes 5

146

Melodie4
Drums 10
AcGuit 3
GuitOv 7
E guit 6
Basse 2
Piano 1
Cordes 5

Melodie4

Alain Souchon - Foule Sentimentale

♩ = 120,000000 ♩ = 113,250069

9

14

18

22

26

31

35

38

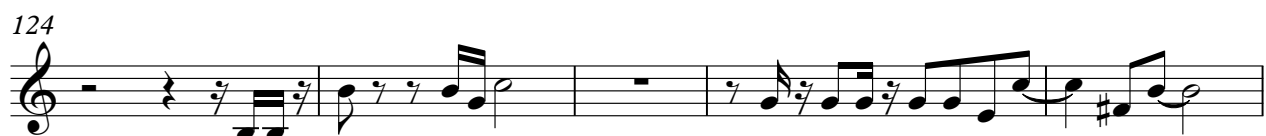
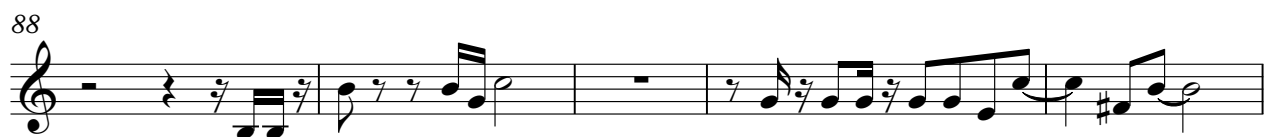

137

142

146

Alain Souchon - Foule Sentimentale

Drums 10

♩ = 120,000000 13,250069

7

11

15

19

23

27

31

35

39

V.S.

43

47

51

55

59

63

67

71

75

79

83

88

92

96

100

104

108

112

116

120

V.S.

124

128

132

136

140

144

147

$\text{♩} = 120,000000$ $\text{♩} = 113,250069$

5

7

9

11

13

15

18

20

22

V.S.

V.S.

110

113

116

119

122

125

128

131

134

137

V.S.

140

143

146

148

Alain Souchon - Foule Sentimentale

GuitOv 7

♩ = 120,00000013,250069

33

38

15

57

6

68

15

87

6

98

5

108

3

113

116

3

121

3

V.S.

126

131

136

141

146

Alain Souchon - Foule Sentimentale

E guit 6

$\text{♩} = 120,000000$ $\text{♩} = 113,250069$

5

9

12

15

18

21

24

27

30

33

V.S.

2

36

E³ guit 6

39

42

45

48

51

54

57

60

63

66 3

69

72

75

78

81

84

87

90

93

V.S.

4

96

E³ guit 6

99

102

105

108

111

114

117

120

123

126 5

129

132

135

138

141

144

147

Basse 2

Alain Souchon - Foule Sentimentale

♩ = 120,000000 ♩ = 113,250069

5

11

18

25

30

35

40

44

48

52

V.S.

Alain Souchon - Foule Sentimentale

Piano 1

♩ = 120,0000003,250069

6

9

12

15

18

21

24

V.S.

27

30

33

36

39

42

46

50

54

57

60

63

66

69

72

V.S.

75

78

81

84

87

90

93

120

123

126

129

132

135

138

141

144

147

Alain Souchon - Foule Sentimentale

Cordes 5

♩ = 120,000000 ♩ = 113,250069

25

29

33

37

41

16

59

63

67

70

16

87

91

95

99

103

106

109

113

117

121

