

# Alain Souchon - Jamais Content (1977)

0.0"  
1.1,00  
Espanya, France, Germany, Italy, Spain, Switzerland, United States, United Kingdom, France

♩ = 107,999916

Percussion

Jazz Guitar

Jazz Guitar

Electric Guitar

Electric Guitar

Electric Bass

FX 5 (Brightness)

♩ = 107,999916

Perc. J. Gtr. E. Gtr. E. Gtr. E. Bass

Perc. J. Gtr. E. Gtr. E. Gtr. E. Bass

11

Perc. J. Gtr. E. Gtr. E. Gtr. E. Bass

13

Perc. J. Gtr. E. Gtr. E. Gtr. E. Bass

14

Perc.

J. Gtr.

J. Gtr.

E. Gtr.

E. Gtr.

E. Bass

15

Perc.

J. Gtr.

J. Gtr.

E. Gtr.

E. Gtr.

E. Bass

16

Perc. J. Gtr. J. Gtr. E. Gtr. E. Gtr. E. Bass

18

Perc. J. Gtr. J. Gtr. E. Gtr. E. Gtr. E. Bass FX 5

20

Perc.

J. Gtr.

J. Gtr.

E. Gtr.

E. Gtr.

E. Bass

FX 5

22

Perc.

J. Gtr.

J. Gtr.

E. Gtr.

E. Gtr.

E. Bass

FX 5

23

Perc.

J. Gtr.

J. Gtr.

E. Gtr.

E. Gtr.

E. Bass

24

25

27

Perc.

J. Gtr.

J. Gtr.

E. Gtr.

E. Gtr.

E. Bass

FX 5

29

Perc.

J. Gtr.

J. Gtr.

E. Gtr.

E. Gtr.

E. Bass

FX 5

31

Perc.

J. Gtr.

J. Gtr.

E. Gtr.

E. Gtr.

E. Bass

33

Perc.

J. Gtr.

J. Gtr.

E. Gtr.

E. Gtr.

E. Bass

34

Perc.

J. Gtr.

J. Gtr.

E. Gtr.

E. Gtr.

E. Bass

FX 5

36

Perc.

J. Gtr.

J. Gtr.

E. Gtr.

E. Gtr.

E. Bass

FX 5

38

Perc.

J. Gtr.

J. Gtr.

E. Gtr.

E. Gtr.

E. Bass

FX 5

39

Perc.

J. Gtr.

J. Gtr.

E. Gtr.

E. Gtr.

E. Bass

41

Perc.

J. Gtr.

J. Gtr.

E. Gtr.

E. Gtr.

E. Bass

43

Perc.

J. Gtr.

J. Gtr.

E. Gtr.

E. Gtr.

E. Bass

FX 5

45

Perc. J. Gtr. J. Gtr. E. Gtr. E. Gtr. E. Bass FX 5

47

Perc. J. Gtr. J. Gtr. E. Gtr. E. Gtr. E. Bass

49

Perc.

J. Gtr.

J. Gtr.

E. Gtr.

E. Gtr.

E. Bass

51

Perc.

J. Gtr.

J. Gtr.

E. Gtr.

E. Gtr.

E. Bass

FX 5

53

Perc.

J. Gtr.

J. Gtr.

E. Gtr.

E. Gtr.

E. Bass

FX 5

55

Perc.

J. Gtr.

J. Gtr.

E. Gtr.

E. Gtr.

E. Bass

57

Perc.

J. Gtr.

J. Gtr.

E. Gtr.

E. Gtr.

E. Bass

59

Perc.

J. Gtr.

J. Gtr.

E. Gtr.

E. Gtr.

E. Bass

FX 5

61

Perc.

J. Gtr.

J. Gtr.

E. Gtr.

E. Gtr.

E. Bass

FX 5

63

Perc.

J. Gtr.

E. Gtr.

E. Gtr.

E. Bass

66

68

70

72

Perc. 

J. Gtr. 

E. Gtr. 

E. Gtr. 

E. Bass 

76 

J. Gtr. 

J. Gtr. 

E. Gtr. 

E. Gtr. 

E. Bass 

FX 5 

78

Perc.

J. Gtr.

J. Gtr.

E. Gtr.

E. Gtr.

E. Bass

FX 5

Detailed description of the musical score: The score consists of six staves. The Percussion staff (Perc.) uses a double bar line and 'x' marks above notes to indicate specific rhythmic patterns. The J. Gtr. staff (J. Gtr.) features a melodic line with slurs and accents. The second J. Gtr. staff (J. Gtr.) shows a dense chordal texture with triplets. The E. Gtr. staff (E. Gtr.) has a melodic line with slurs and accents. The E. Gtr. staff (E. Gtr.) has a complex rhythmic pattern with slurs and accents. The E. Bass staff (E. Bass) has a simple melodic line with slurs and accents. The FX 5 staff (FX 5) has a melodic line with slurs and accents.

80

Perc.

J. Gtr.

J. Gtr.

E. Gtr.

E. Gtr.

E. Bass

FX 5

81

82

Perc.

J. Gtr.

J. Gtr.

E. Gtr.

E. Gtr.

E. Bass

FX 5

84

Perc.

J. Gtr.

J. Gtr.

E. Gtr.

E. Gtr.

E. Bass

FX 5

86

Perc.

J. Gtr.

J. Gtr.

E. Gtr.

E. Gtr.

E. Bass

FX 5

88

Perc.

J. Gtr.

J. Gtr.

E. Gtr.

E. Gtr.

E. Bass

FX 5

89

90

Perc.

J. Gtr.

J. Gtr.

E. Gtr.

E. Gtr.

E. Bass

FX 5

92

Perc.

J. Gtr.

J. Gtr.

E. Gtr.

E. Gtr.

E. Bass

FX 5

94

Perc.

J. Gtr.

J. Gtr.

E. Gtr.

E. Gtr.

E. Bass

FX 5

96

Perc.

J. Gtr.

J. Gtr.

E. Gtr.

E. Gtr.

E. Bass

FX 5

97

Perc.

J. Gtr.

J. Gtr.

E. Gtr.

E. Gtr.

E. Bass

FX 5

99

Perc.

J. Gtr.

J. Gtr.

E. Gtr.

E. Gtr.

E. Bass

FX 5

101

Perc.

J. Gtr.

J. Gtr.

E. Gtr.

E. Gtr.

E. Bass

FX 5

103

104

105

Perc.

J. Gtr.

J. Gtr.

E. Gtr.

E. Gtr.

E. Bass

FX 5

107

Perc.

J. Gtr.

J. Gtr.

E. Gtr.

E. Gtr.

E. Bass

FX 5

109

Perc.

J. Gtr.

J. Gtr.

E. Gtr.

E. Gtr.

E. Bass

FX 5

111

Perc.

J. Gtr.

J. Gtr.

E. Gtr.

E. Gtr.

E. Bass

FX 5

112

Perc.

J. Gtr.

J. Gtr.

E. Gtr.

E. Gtr.

E. Bass

FX 5

113

115

Perc.

J. Gtr.

J. Gtr.

E. Gtr.

E. Gtr.

E. Bass

FX 5

Alain Souchon - Jamais Content (1977)

Percussion

♩ = 107,999916

8

12

14

16

18

20

22

24

26

V.S.

28

30

32

34

36

38

40

42

44

46

Percussion

48

50

52

54

56

58

60

62

67

69

V.S.

71

73

76

78

80

82

84

86

88

90

92

94

96

98

100

102

104

106

108

110

V.S.

6

Percussion

112

114

117

♩ = 107,999916

**13**

17

21

25

29

33

37

41

45

49

101

105

109

113

117

♩ = 107,999916

7

11

13

15

17

19

21

23

25

V.S.

27

29

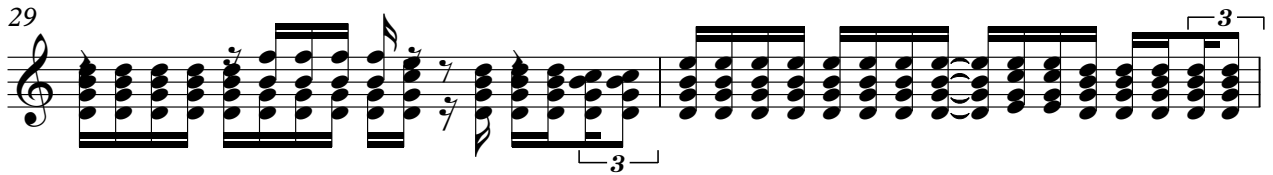

31

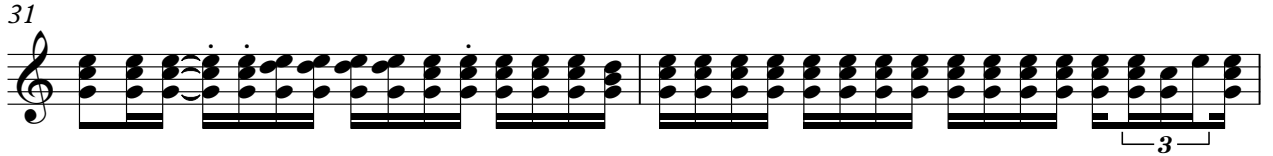

33

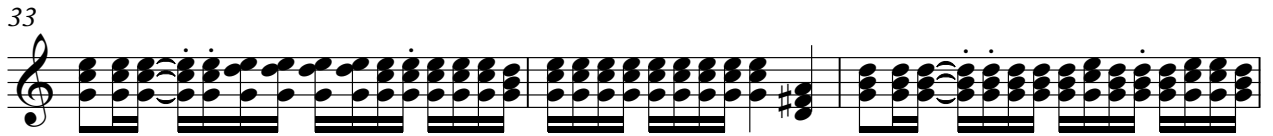

36

38

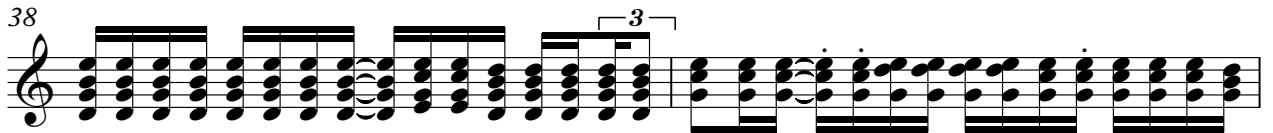

40

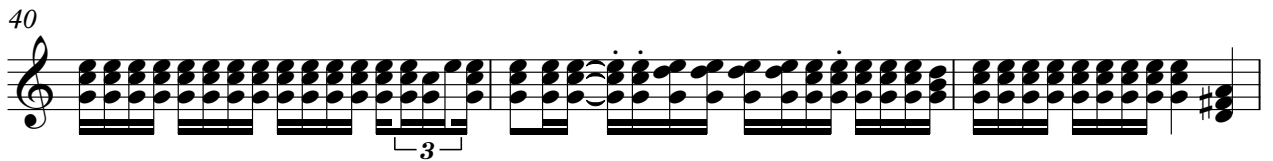

43

45

47

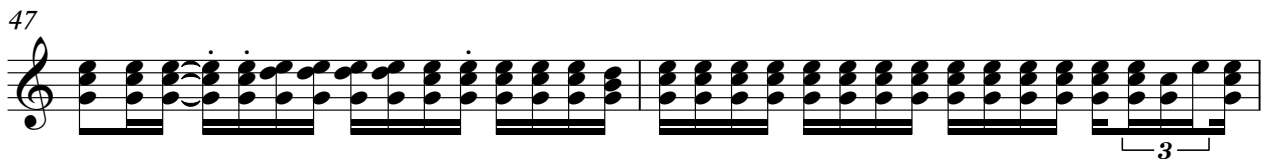

49

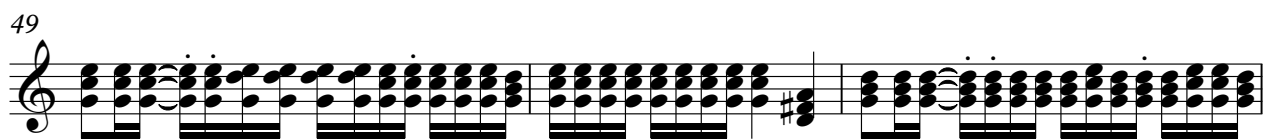

52

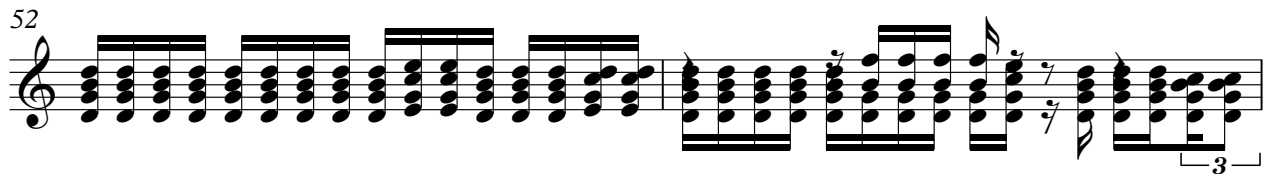

54

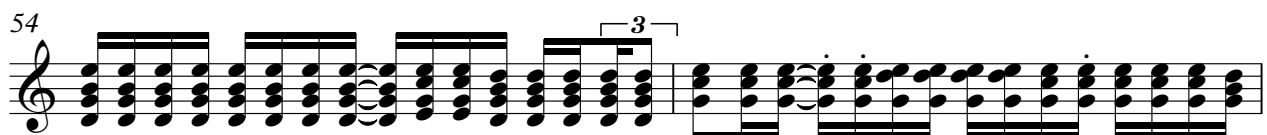

56

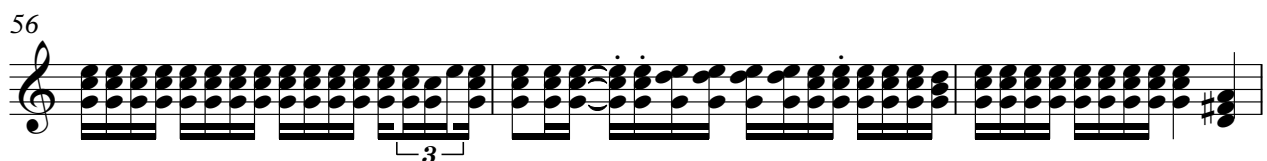

59

61

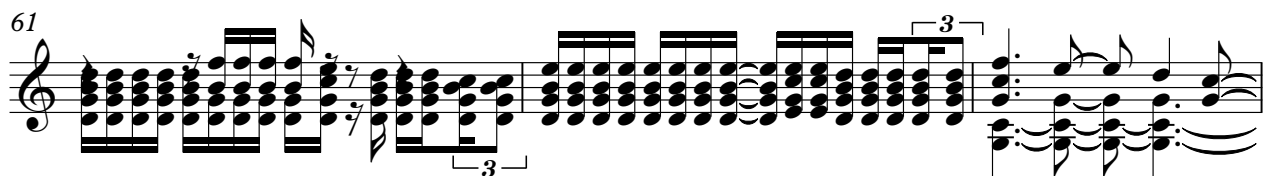

64

70

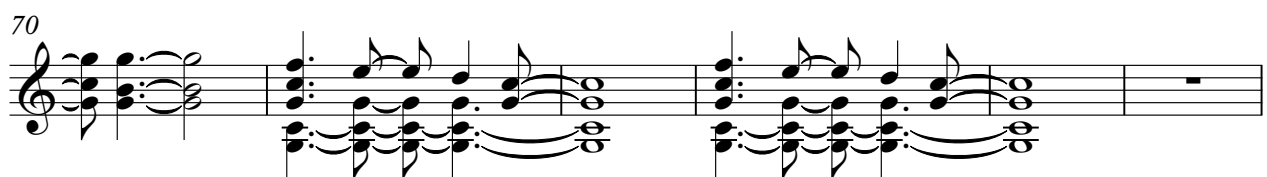

76

78

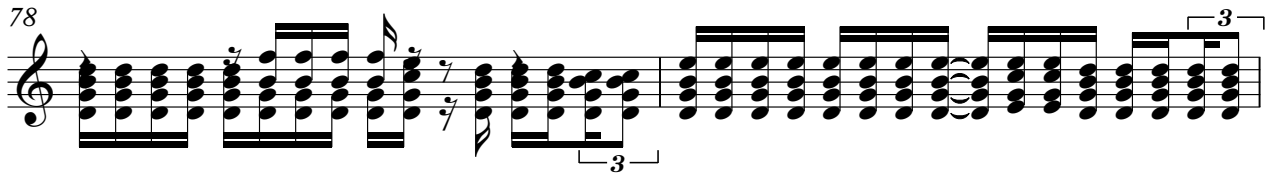

80

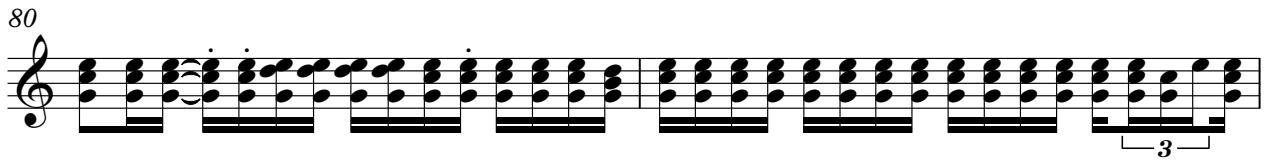

82

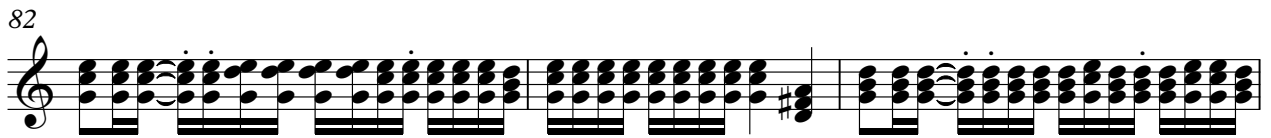

85

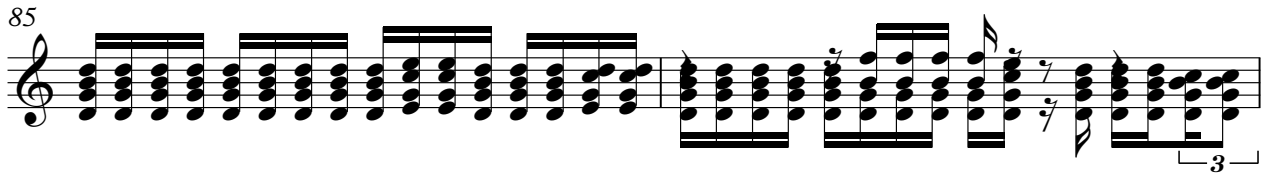

87

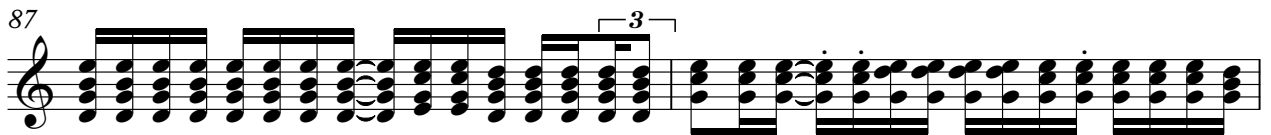

89

92

94

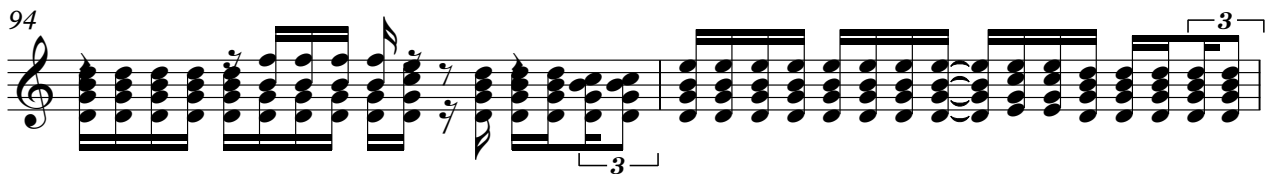

96

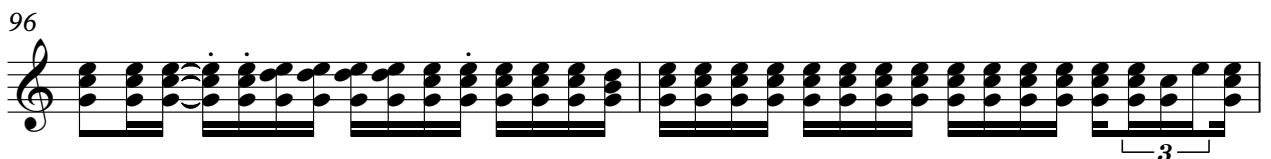

98

101

103

105

108

110

112

114

117

Alain Souchon - Jamais Content (1977)

Electric Guitar

♩ = 107,999916

7

12

17

22

27

32

37

42

47

V.S.

52

57

62

67

72

78

83

88

93

98

103

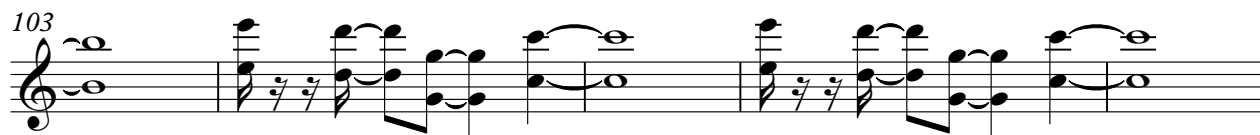

108

113

117

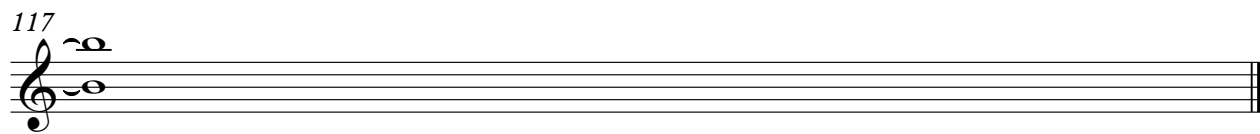

Alain Souchon - Jamais Content (1977)

Electric Guitar

♩ = 107,999916

6

11

14

16

18

20

22

24

26

V.S.

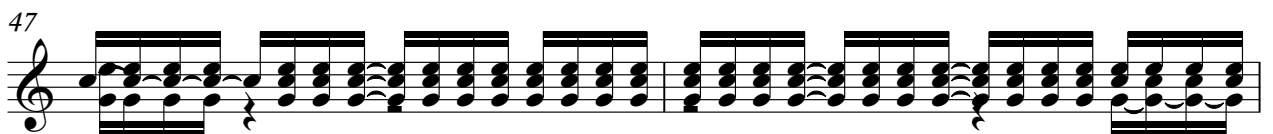
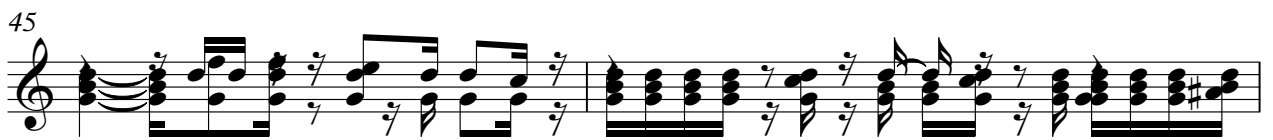
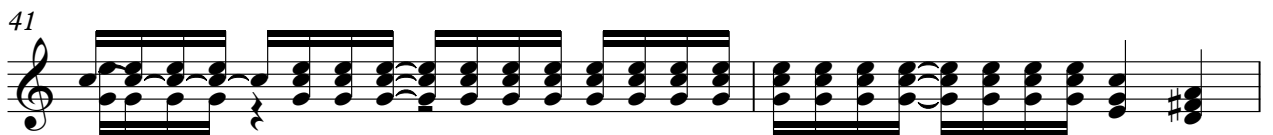
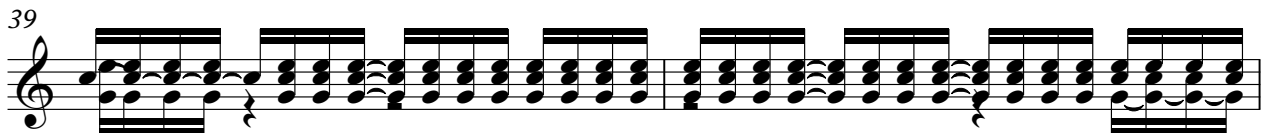
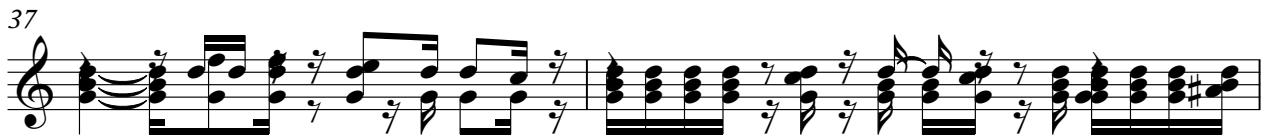
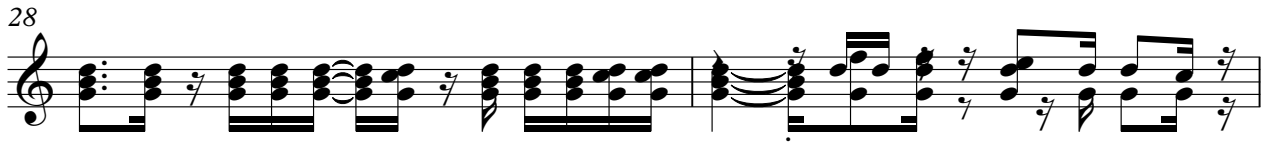

49

51

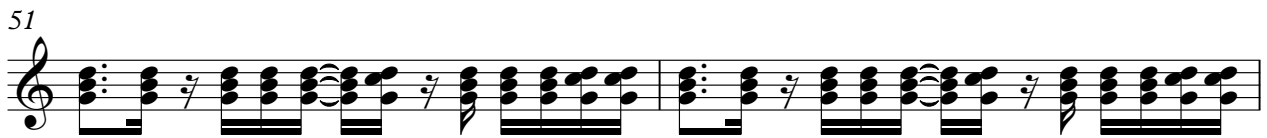

53

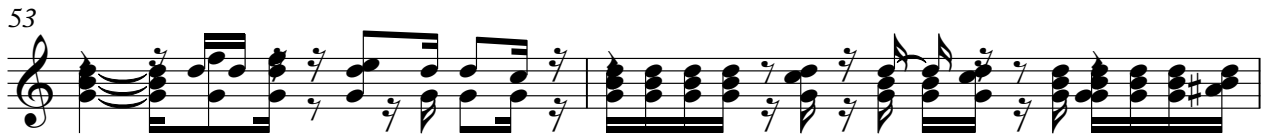

55

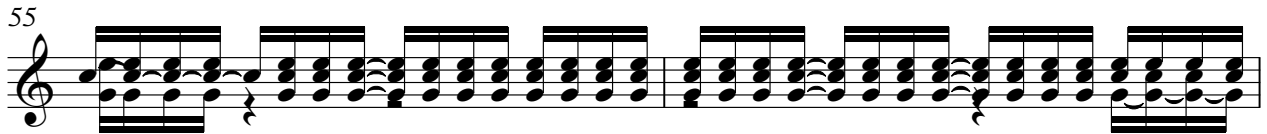

57

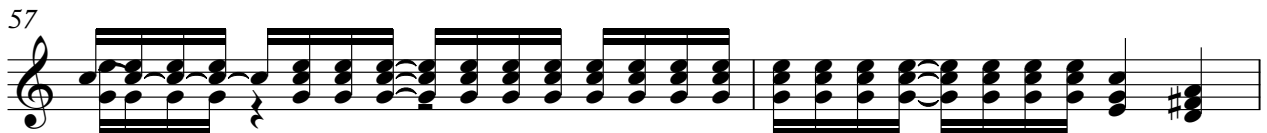

59

61

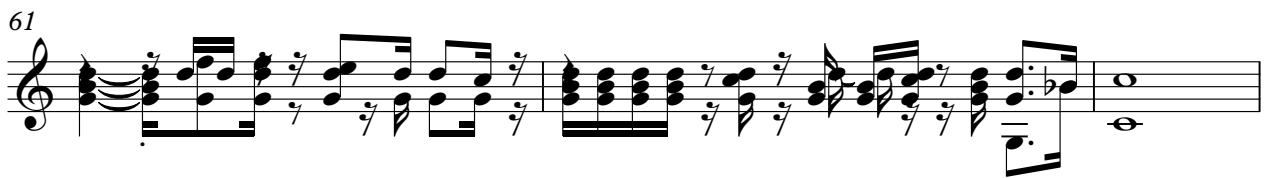

64

69

74

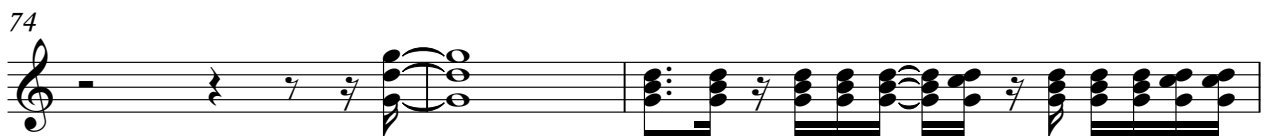

V.S.

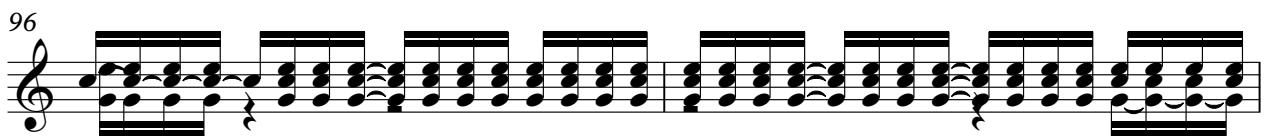
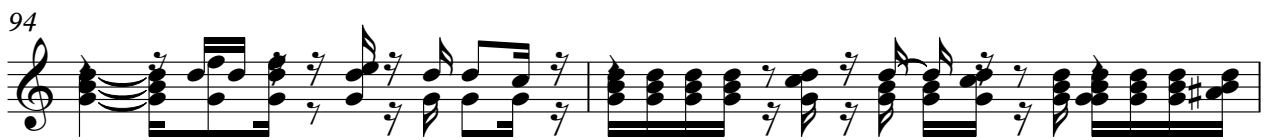
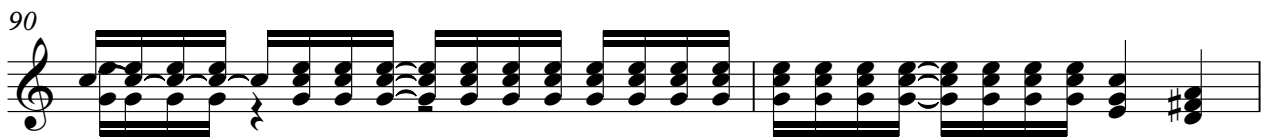
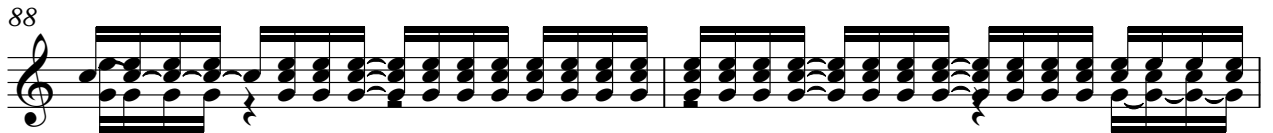
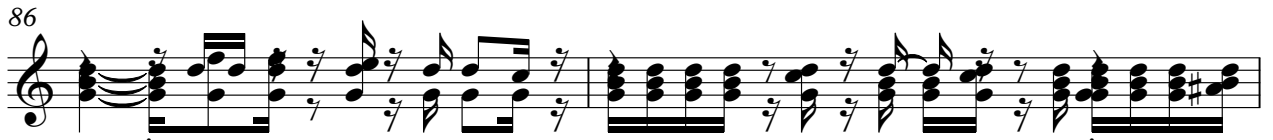
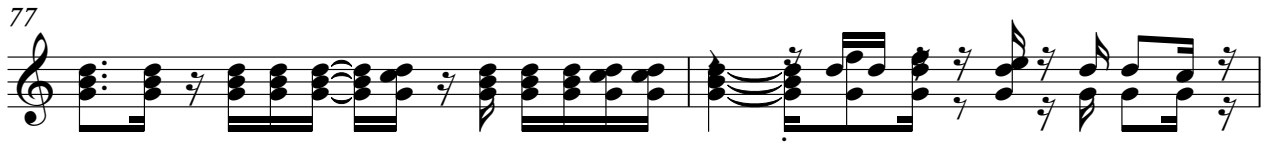

98

100

102

104

106

108

110

112

114

117

Alain Souchon - Jamais Content (1977)

Electric Bass

♩ = 107,999916

9

16

21

25

29

33

37

40

44

V.S.

47

51

54

57

61

67

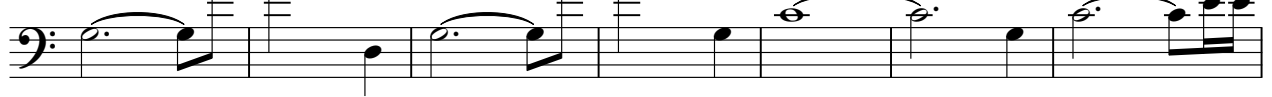

74

78

82

86

89

93

96

100

103

106

110

113

117

♩ = 107,999916

17

21

28

35

39

46

53

60

67

117

