

# Alain Souchon - La Ballade De Jim

♩ = 132,000137

Drums

Synthe 3

Guitare2

Guitare1

Basse

SyntBass

Nappe 1

Nappe 2

Synthe 2

Synthe 1

♩ = 132,000137

5

Drums

Guitare 1

Basse

SyntBass

Nappe 1

Nappe 2

Synthe 2

Synthe 1

8

Drums

Guitare 1

Basse

SyntBass

Nappe 1

Nappe 2

Synthe 2

Synthe 1

11

Drums

Guitare 1

Basse

SyntBass

Nappe 1

Nappe 2

Synthe 2

Synthe 1

14

Drums

Guitare 1

Basse

SyntBass

Nappe 1

Nappe 2

Synthe 2

Synthe 1

17

Drums

Guitare 1

Basse

SyntBass

Nappe 1

Nappe 2

Synthe 2

Synthe 1

20

Drums

Guitare 1

Basse

SyntBass

Nappe 1

Nappe 2

23

Drums

Guitare 1

Basse

SyntBass

Nappe 1

Nappe 2

26

Drums

Guitare 1

Basse

SyntBass

Nappe 1

Nappe 2

8

29

Drums

Guitare 1

Basse

SyntBass

Nappe 1

Nappe 2

32

Drums

Guitare 1

Basse

SyntBass

Nappe 1

Nappe 2

Synthe 2

35

Drums

Guitare 2

Guitare 1

Basse

SyntBass

Nappe 1

Nappe 2

Synthe 2

38

Drums

Guitare 2

Guitare 1

Basse

SyntBass

Nappe 1

Nappe 2

41

Drums

Guitare 2

Guitare 1

Basse

SyntBass

Nappe 1

Nappe 2

44

Drums

Guitare 2

Guitare 1

Basse

SyntBass

Nappe 1

Nappe 2

47

Drums

Guitare2

Guitare1

Basse

SyntBass

Nappe 1

Nappe 2

Detailed description of the musical score: The score is for measures 47, 48, and 49. The Drums part features a consistent pattern of eighth notes on the snare and bass drums, with 'x' marks above the snare notes indicating cymbal hits. Guitare 2 plays a melodic line with a flat key signature, consisting of eighth and quarter notes. Guitare 1 plays a chordal accompaniment with sustained notes and some grace notes. The Basse (bass) part has a rhythmic line with eighth and quarter notes. SyntBass (synth bass) plays a complex, fast-moving line with many sixteenth notes. Nappe 1 and Nappe 2 (vocals) have sparse parts, with Nappe 1 holding a long note in the first measure and Nappe 2 holding a long note in the second measure.

50

Drums

Synthe 3

Guitare2

Guitare1

Basse

SyntBass

Nappe 1

Nappe 2

Synthe 2

52

Drums

Synthe 3

Basse

SyntBass

Nappe 1

Nappe 2

Synthe 2

54

Drums

Synthe 3

Basse

SyntBass

Nappe 1

Nappe 2

Synthe 2

56

Drums

Synthe 3

Basse

SyntBass

Nappe 1

Nappe 2

Synthe 2

58

Drums

Synthe 3

Basse

SyntBass

Nappe 1

Nappe 2

Synthe 2

60

Drums

Synthe 3

Basse

SyntBass

Nappe 1

Nappe 2

Synthe 2

62

Drums

Synthe 3

Basse

SyntBass

Nappe 1

Nappe 2

Synthe 2

64

Drums

Synthe 3

Basse

SyntBass

Nappe 1

Nappe 2

Synthe 2

67

Drums

Guitare2

Guitare1

Basse

SyntBass

Nappe 1

Nappe 2

70

Drums

Guitare 2

Guitare 1

Basse

SyntBass

Nappe 1

Nappe 2

73

Drums

Guitare 2

Guitare 1

Basse

SyntBass

Nappe 1

Nappe 2

76

Drums

Guitare 2

Guitare 1

Basse

SyntBass

Nappe 1

Nappe 2

79

Drums

Guitare 2

Guitare 1

Basse

SyntBass

Nappe 1

Nappe 2

82

20

84

Drums

Synthe 3

Basse

SyntBass

Nappe 1

Nappe 2

Synthe 2

86

Drums

Synthe 3

Basse

SyntBass

Nappe 1

Nappe 2

Synthe 2

88

Drums

Synthe 3

Basse

SyntBass

Nappe 1

Nappe 2

Synthe 2

90

Drums

Synthe 3

Basse

SyntBass

Nappe 1

Nappe 2

Synthe 2

92

Drums

Synthe 3

Basse

SyntBass

Nappe 1

Nappe 2

Synthe 2

94

Drums

Synthe 3

Basse

SyntBass

Nappe 1

Nappe 2

Synthe 2

96

Drums

Synthe 3

Basse

SyntBass

Nappe 1

Nappe 2

Synthe 2

99

Drums

Guitare 2

Guitare 1

Basse

SyntBass

Nappe 1

Nappe 2

Synthe 2

Synthe 1

102

Drums

Guitare 2

Guitare 1

Basse

SyntBass

Nappe 1

Nappe 2

Synthe 2

Synthe 1

105

108

The musical score consists of the following parts:

- Guitare 2:** Plays a series of chords, primarily triads with a flat (b) and a natural (n) note.
- Nappe 1 & 2:** Both parts play sustained chords, indicated by a long horizontal oval under the notes.

111

- Guitare 2:** Plays a series of chords, primarily triads, with a flat sign (b) indicating a lowered note.

114

Drums

Guitare 2

Guitare 1

Basse

SyntBass

Nappe 1

Nappe 2

Synthe 2

Synthe 1

117

Drums

Basse

SyntBass

Nappe 1

Nappe 2

Synthe 2

Synthe 1

119

Drums

Basse

SyntBass

Nappe 1

Nappe 2

Synthe 2

Synthe 1

121

Drums

Basse

SyntBass

Nappe 1

Nappe 2

Synthe 2

Synthe 1

123

Drums

Basse

SyntBass

Nappe 1

Nappe 2

Synthe 2

Synthe 1

125

128

Drums

Guitare2

Guitare1

Basse

SyntBass

Nappe 1

Nappe 2

Synthe 2

Synthe 1

131

Drums

Guitare 2

Guitare 1

Basse

SyntBass

Nappe 1

Nappe 2

134

Drums

Guitare 2

Guitare 1

Basse

SyntBass

Nappe 1

Nappe 2

137

Drums

Guitare 2

Guitare 1

Basse

SyntBass

Nappe 1

Nappe 2

140

Drums

Guitare 2

Guitare 1

Basse

SyntBass

Nappe 1

Nappe 2

142

Alain Souchon - La Ballade De Jim

Drums

♩ = 132,000137  
2

6  
10  
14  
18  
22  
26  
30  
34  
38

V.S.

Drums

82

86

90

94

98

102

106

110

114

118

V.S.

Drums

122

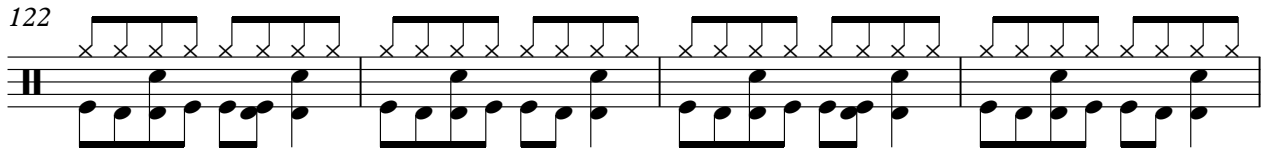

126

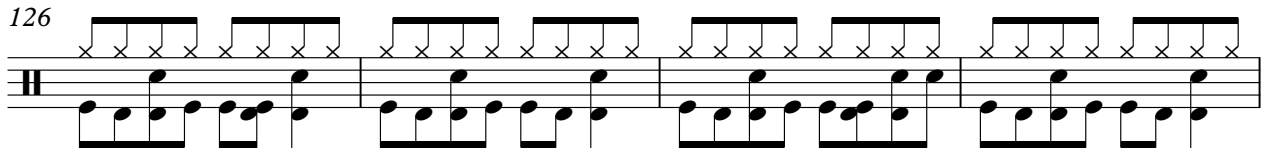

130

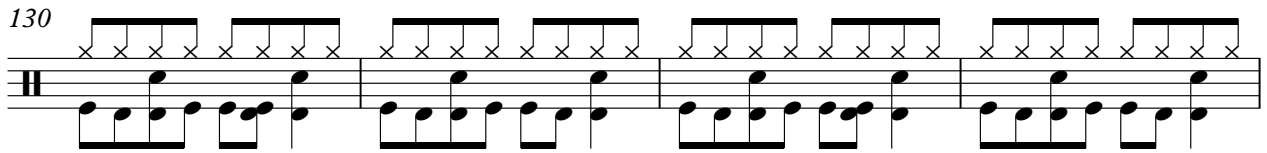

134

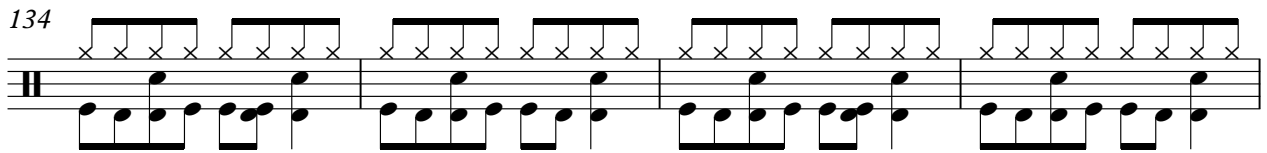

138

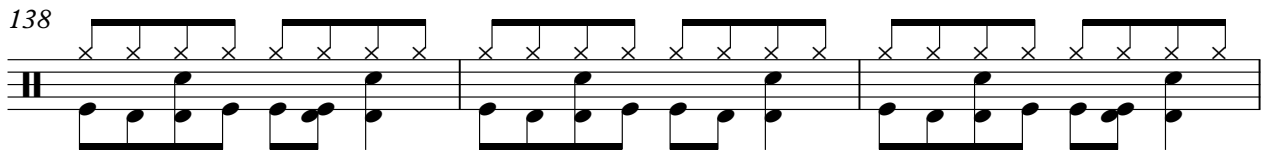

141

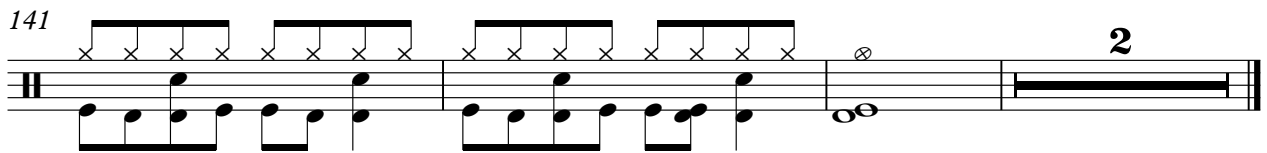

♩ = 132,000137

50

52

54

56

58

60

62

64

18

83

85

87

89

91

93

95

96

49

♩ = 132,000137

34

38

43

48

16

68

72

76

80

16

Guitare2

99

104

108

113

117

12

132

137

141

Alain Souchon - La Ballade De Jim

Guitare 1

♩ = 132,000137

2

7

12

17

22

27

32

37

42

47

V.S.

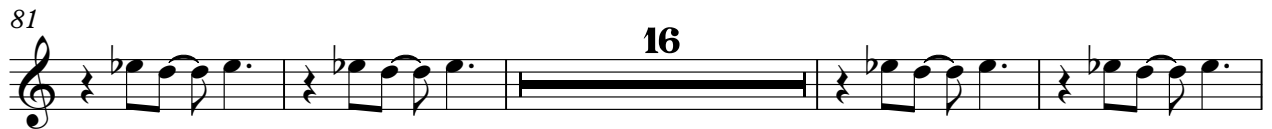

141

Alain Souchon - La Ballade De Jim

Basse

♩ = 132,000137

2

6

10

14

18

22

26

30

34

38

V.S.

42

46

50

54

58

62

67

71

75

79

83

87

91

95

100

104

108

112

116

120

V.S.

$\text{♩} = 132,000137$   
2

5

8

11

14

17

20

23

26

29

32

35

38

41

44

47

50

52

55

57

59

61

63

67

70

73

76

79

82

84

V.S.

87

89

91

93

95

99

102

105

108

111

113

116

119

122

125

129

132

135

138

141

6

SyntBass

142

Alain Souchon - La Ballade De Jim

Nappe 1

♩ = 132,000137

2

10

19

28

36

45

54

63

72

77

83

92

101

110

119

128

137

Alain Souchon - La Ballade De Jim

Nappe 2

♩ = 132,000137

2

11

20

29

37

46

55

64

73

78

2

Nappe 2

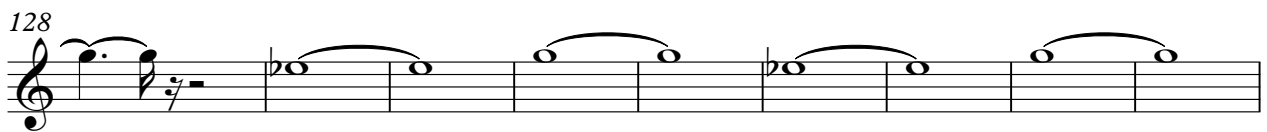
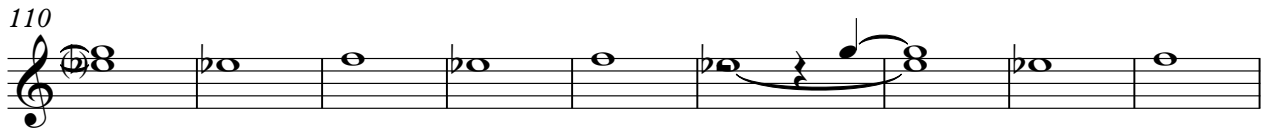
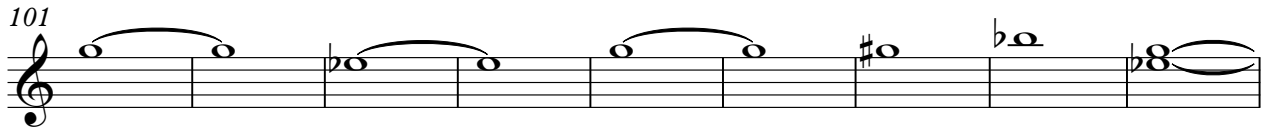
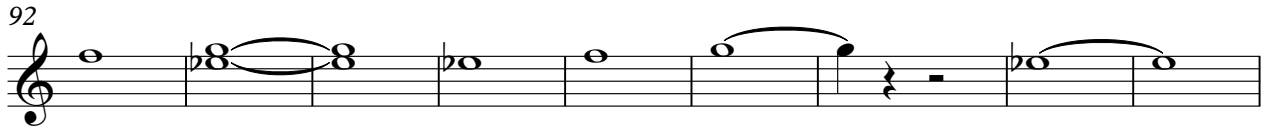

♩ = 132,000137

2

6

10

13

17

15

35

15

55

63

16

83

92

99

103

107

110

113

117

120

123

126

Synthe 2

3

129

16

Alain Souchon - La Ballade De Jim

Synthe 1

♩ = 132,000137

2

6

10

14

18

80

100

104

108

112

117

V.S.

