

Alain Souchon - Le Baiser

♩ = 75,000000

Chant

Drums

JCCleanGt

Basse

Piano

Dist E. Piano

SynStr1

Vox Pad

chante un bai ser

♩ = 75,000000

6

Chant

Drums

JCCleanGt

Piano

Dist E.Piano

Vox Pad

chante urbai ser g sui sur mes lu vrasu po

9

Chant

Drums

JCCleanGt

Basse

Piano

Dist E.Piano

Vox Pad

sui rainein con nue que fai croi sie. delante en

12

Chant

ba ser

chant dans brume

Drums

JCCleanGt

Basse

Piano

Dist E.Piano

Vox Pad

14

Chant

le cœur d'un mo li par une

Drums

JCCleanGt

Basse

Piano

Dist E.Piano

Vox Pad

16

Chant

Drums

JCCleanGt

Basse

Piano

Dist E.Piano

Vox Pad

18

Chant

Drums

JCCleanGt

Basse

Piano

Dist E.Piano

Vox Pad

20

Chant

La mer du Nord en hi ver

Drums

JCCleanGt

Basse

Piano

Dist E.Piano

SynStr1

Vox Pad

23

Chant

ser tait ses i m phants gris vert

Drums

JCCleanGt

Basse

Dist E.Piano

SynStr1

Vox Pad

25

Chant

des A da me pas saient bien

Drums

JCCleanGt

Basse

Dist E.Piano

SynStr1

Vox Pad

26

Chant

cou verts domant a la pla ge son ca

Drums

JCCleanGt

Basse

Dist E.Piano

SynStr1

Vox Pad

Detailed description of the musical score: The score is for measures 26 and 27. The Chant part is in treble clef with a key signature of one sharp (F#). The lyrics are 'cou verts' in measure 26 and 'domant a la pla ge son ca' in measure 27. The Drums part is in a 4/4 time signature, showing a complex pattern of sixteenth notes and rests, with '6' indicating sixteenth notes and '3' indicating triplet eighth notes. The JCCleanGt part is in treble clef, featuring a triplet of eighth notes in measure 27. The Basse part is in bass clef, showing a descending eighth-note line. The Dist E.Piano part is in grand staff, showing chords in both hands. The SynStr1 part is in treble clef, showing a sustained chord. The Vox Pad part is in treble clef, showing a sustained chord.

28

Chant

Drums

JCCleanGt

Basse

Dist E.Piano

SynStr1

Vox Pad

30

Chant

Drums

JCCleanGt

Basse

Dist E.Piano

SynStr1

32

Chant

Drums

JCCleanGt

Basse

Dist E.Piano

SynStr1

sque des non fions a la man

34

Chant

Drums

JCCleanGt

Basse

Dist E.Piano

SynStr1

jaise des fah cy fah a la franc.

36

Chant

Drums

JCCleanGt

Basse

Dist E.Piano

SynStr1

Vox Pad

Elle est a van cie

38

Chant

Drums

JCCleanGt

Basse

Piano

Dist E.Piano

Vox Pad

rien n'a valt и ти ор га

40

Chant

mi sù au tour de moi elle a mis

Drums

JCCleanGt

Basse

Piano

Dist E.Piano

Vox Pad

42

Chant

ses bras croi sùs et ses yeux se sont fer mûs

Drums

JCCleanGt

Basse

Piano

Dist E.Piano

Vox Pad

44

Chant

Drums

JCCleanGt

Basse

Piano

Dist E.Piano

Vox Pad

мйс.

46

Chant

Drums

JCCleanGt

Basse

Piano

Dist E.Piano

Vox Pad

Jugez ma fer tune

48

Chant

6 sous l'arche pe les sou cles 3 3

Drums

JCCleanGt

Basse

Piano

Dist E.Piano

Vox Pad

50

Chant

6 c'est ma ra en bon de jar de la 6 6

Drums

JCCleanGt

Basse

Piano

Dist E.Piano

Vox Pad

52

Chant

en blon de j'ai desla cunes.

Drums

JCCleanGt

Basse

Piano

Dist E.Piano

Vox Pad

54

Chant

Oh le grand air

Drums

JCCleanGt

Basse

Piano

Dist E.Piano

SynStr1

Vox Pad

56

Chant

tour nez le vent la dune a l'en vers

Drums

JCCleanGt

Basse

Dist E.Piano

SynStr1

Vox Pad

Detailed description of the musical score for page 16, measures 56-59:

- Drums:** Complex rhythmic pattern with triplets (3) and sextuplets (6) on the snare and bass drum.

58

Chant

tour nez le ciel et tour nez la terre

Drums

JCCleanGt

Basse

Dist E.Piano

SynStr1

Vox Pad

60

Chant

Drums

JCCleanGt

Basse

Dist E.Piano

SynStr1

Vox Pad

63

Chant

Drums

JCCleanGt

Basse

Dist E.Piano

SynStr1

65

Chant

Drums

JCCleanGt

Basse

Dist E.Piano

SynStr1

67

Chant

Drums

JCCleanGt

Basse

Dist E.Piano

SynStr1

69

Chant

Drums

JCCleanGt

Basse

Piano

Dist E.Piano

SynStr1

Vox Pad

Da da da da da 3 6 da 3

72

Chant

Drums

JCCleanGt

Basse

Piano

Dist E.Piano

3 da da dada dada dada 3 da 6 3 3 da da da dada 3 dada

75

Chant

da da dada da da

Drums

JCCleanGt

Basse

Piano

Dist E.Piano

78

Chant

Toi qui a ... lan gue fa langua

Drums

JCCleanGt

Basse

Piano

Dist E.Piano

Vox Pad

81

Chant

Drums

JCCleanGt

Basse

Piano

Dist E.Piano

Vox Pad

me et dans mon cœur un di cal co

83

Chant

Drums

JCCleanGt

Basse

Piano

Dist E.Piano

Vox Pad

ma que n'ber tri li ber tii

85

87

Chant

parts pour ce moment d'ï li cieuxha

Drums

JCCleanGt

Basse

Dist E.Piano

SynStr1

Vox Pad

89

91

Chant

laar. Oh! tous les mil liards de dol

Drums

JCCleanGt

Basse

Dist E. Piano

SynStr1

Vox Pad

Detailed description of the musical score: The score is for page 26, measures 91-94. It consists of seven staves. 1. Chant: Treble clef, key signature of one flat. Lyrics: 'laar. Oh! tous les mil liards de dol'. 2. Drums: Two staves. The top staff shows sixteenth-note patterns with '6' (sixteenth notes) and '3' (triplet) markings. The bottom staff shows a bass drum pattern with 'x' marks. 3. JCCleanGt: Treble clef, key signature of one flat. Features a triplet of eighth notes. 4. Basse: Bass clef, key signature of one flat. Simple bass line. 5. Dist E. Piano: Grand staff, key signature of one flat. Chords and single notes. 6. SynStr1: Treble clef, key signature of one flat. Sustained chord. 7. Vox Pad: Treble clef, key signature of one flat. Sustained chord.

93

Chant

lars 6 6 6

Drums

JCCleanGt

Basse

Dist E.Piano

SynStr1

Vox Pad

95

Chant

levont de Ber grque en yb yaimy lanco

Drums

JCCleanGt

Basse

Dist E.Piano

SynStr1

97

Chant

Drums

JCCleanGt

Basse

Dist E.Piano

SynStr1

lique 6 6 6 3

ses non 6 3

rons a la fran

99

Chant

Drums

JCCleanGt

Basse

Dist E.Piano

SynStr1

pansy 6 6 6 6

de ran cy fan a la fraise.

101

Chant

Drums

JCCleanGt

Basse

Dist E.Piano

SynStr1

Vox Pad

Si tout est mo yen

103

Chant

Drums

Piano

Dist E.Piano

Vox Pad

si ta vie est un film

105

Chant

Drums

Piano

Dist E.Piano

Vox Pad

de rien ce pas sage la n tant vraiment

107

Chant

Drums

Basse

Piano

Dist E.Piano

Vox Pad

rien ce pas sage la n tant bien.

109

Chant

Ellest røpar tie

Drums

JCCleanGt

Basse

Piano

Dist E.Piano

SynStr1

Vox Pad

112

Chant

un air las sũ dereine a lan guie

Drums

JCCleanGt

Basse

Dist E.Piano

SynStr1

Vox Pad

114

Chant

Drums

JCCleanGt

Basse

Dist E. Piano

SynStr1

Vox Pad

sur la digue un petit point parti

116

Chant

dans l'Au di de son ma ri.

Drums

JCCleanGt

Basse

Dist E.Piano

SynStr1

Vox Pad

118

Chant

Ah! son ma ri. chante ubai ser

Drums

JCCleanGt

Basse

Dist E.Piano

SynStr1

Vox Pad

121

Chant

je hante un bai ser

Drums

JCCleanGt

Basse

Piano

Dist E.Piano

SynStr1

Vox Pad

123

Chant

Drums

JCCleanGt

Basse

Piano

Dist E.Piano

SynStr1

Vox Pad

125

Chant

Drums

JCCleanGt

Basse

Piano

Dist E.Piano

SynStr1

Vox Pad

131 39

Drums

JCCleanGt

Basse

Piano

Dist E.Piano

SynStr1

Vox Pad

133

Drums

JCCleanGt

Basse

Piano

Dist E.Piano

SynStr1

Vox Pad

135

Drums

JCCleanGt

Basse

Piano

Dist E.Piano

SynStr1

Vox Pad

137

Drums

JCCleanGt

Basse

Piano

Dist E.Piano

SynStr1

Vox Pad

139 41

Drums

JCCleanGt

Basse

Piano

Dist E.Piano

SynStr1

Vox Pad

141

Drums

JCCleanGt

Basse

Piano

Dist E.Piano

SynStr1

Vox Pad

143

Drums

JCCleanGt

Basse

Piano

Dist E.Piano

SynStr1

Vox Pad

145

Drums

JCCleanGt

Basse

Piano

Dist E.Piano

SynStr1

Vox Pad

147 43

Drums

JCCleanGt

Basse

Piano

Dist E.Piano

SynStr1

Vox Pad

149

Drums

JCCleanGt

Basse

Piano

Dist E.Piano

SynStr1

Vox Pad

151

Drums

JCCleanGt

Basse

Piano

Dist E.Piano

SynStr1

Vox Pad

Alain Souchon - Le Baiser

Chant

♩ = 75,000000

chante urbai ser chante urbai ser o sÿ

8 sur mes li vrdÿ po sÿ painin con nue que j'ai croi sÿe. chantan baiser

13 chantan la brume le coeur dÿ mo li parune sur lehemin

18 dunes la plage de Ma Bray Dunes. La mer du Norden hi ver

23 sor tait ses ÿ lÿ phants gris vert des A da mo pas saient bien cou verts

27 donata la pla ge sonca rare napp etsin sire. Læntd&Bégique

31 transporta delau sique de mons à la fran zaise de fancfair al fraise.

36 Etst avan sÿe rien'vaitÿÿ oga nisÿ atoudm&illamis

42 ses bras oÿs esesÿesofamÿs fermÿs. Jgez mfortune

48 soud'ÿhapdeboles brunes c'estaÿtton&aidela cunes en blon de j'aid& cunes. V.S.

53

Oh le grand air tour nez le vent la duneal'en vers

58

tour nez le ciel et tour nez la terre touretourez grand air.

63

LBéliqueale en voyaitambian cenusiale desfloflonsa la fraise

68

dancfairalfraise. Dada dala da da daldada dala dala da

74

da dala dala dala da da dala dala da da Toiqui a mis

80

surmlangutangue mie edansoreundicato maie maquilbettilibetï chïie.

86

Jdon ndes parts poucamentïlicieha sard AdanM C So laar.

92

Ohukamilliardsdol lars kændBélique en voyaitïlano lique

98

seffloflonsa la fran zaise dancfairalfraise. Siouesnoyen

104

si lavieestunfilm derien cpasagla itaitumant bien cpasagla itaibien.

109

115

122

Alain Souchon - Le Baiser

Drums

♩ = 75,000000

2

7

11

12

14

16

18

20

23

25

V.S.

Drums

Drums

V.S.

Drums

Drums

V.S.

Drums

Drums

138 6 6 3 6

140 6 6 6 6

142 6 6 6 6

144 6 6 3 6

146 6 6 3 6

148 6 6 6 6

150 6 6 6 6

152 3

♩ = 75,000000

4

9

14

19

25

31

36

42

47

52

3

3

3

3

3

3

3

3

3

3

3

3

V.S.

58

64

69

75

80

85

91

97

103

114

120

125

130

135

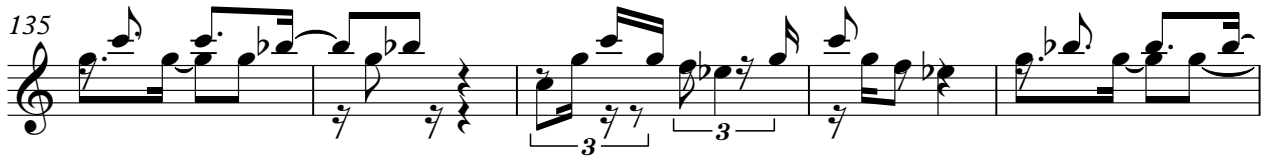

140

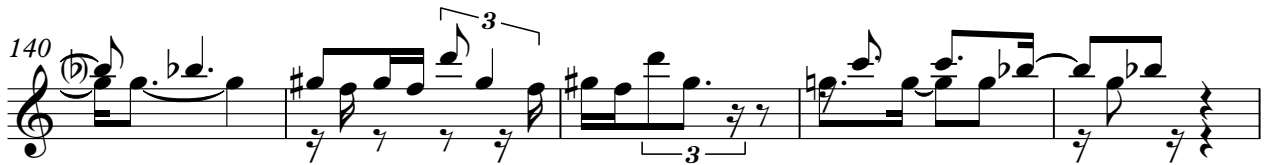

145

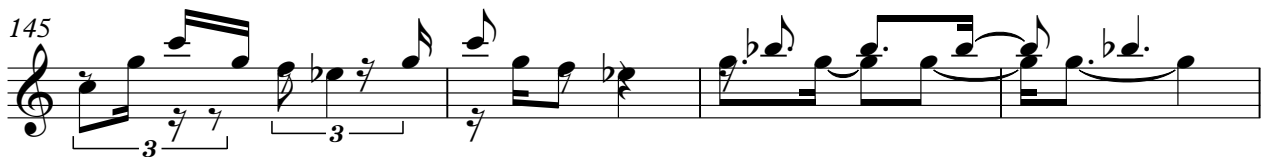

149

Alain Souchon - Le Baiser

Basse

♩ = 75,000000

10

18

26

33

42

52

60

66

75

85

V.S.

93

100

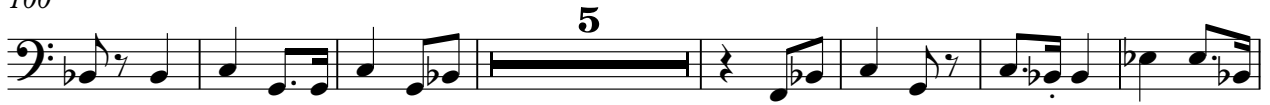

112

120

130

139

147

Alain Souchon - Le Baiser

Piano

♩ = 75,000000

4

11

18

32

44

51

65

76

83

9

9

97

6

109

10

10

124

131

138

145

150

Alain Souchon - Le Baiser

Dist E.Piano

♩ = 75,000000

4

9

14

18

23

30

V.S.

34

39

44

49

54

61

66

71

75

80

85

91

V.S.

97

102

107

112

119

124

129

133

138

143

147

150

SynStr1

Alain Souchon - Le Baiser

♩ = 75,000000

21

30

17

17

55

66

16

91

98

8

2

SynStr1

111

123

135

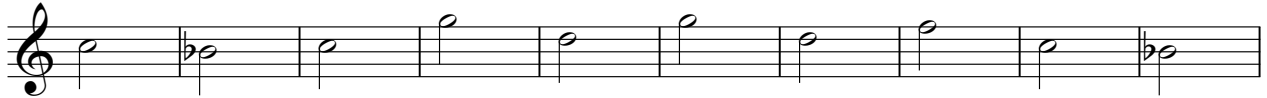

145

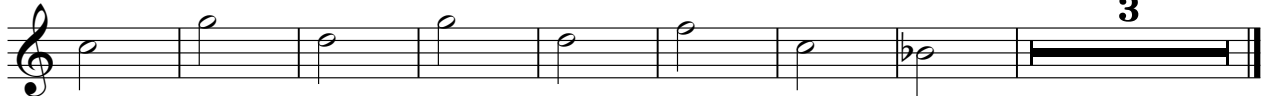

Vox Pad

Alain Souchon - Le Baiser

♩ = 75,000000

4

15

26

39

51

62

81

90

4

3

2

4

8

4

Vox Pad

101

113

125

137

146
