

# Alain Souchon - L'amour En Fuite

♩ = 85,000046

Ocarina

Percussion

Jazz Guitar

Electric Guitar

Electric Bass

Quintus

Tape Sampler Keyboard [Strings]

♩ = 85,000046

Viola

4

Oc.

Perc.

J. Gtr.

E. Gtr.

E. Bass

6

6

Oc.

Ob.

Perc.

J. Gtr.

E. Gtr.

E. Bass

3

b

8

8

Ob.

Perc.

J. Gtr.

E. Gtr.

E. Bass

3

10

Ob.  
Perc.  
J. Gtr.  
E. Gtr.  
E. Bass

12

Ob.  
Perc.  
J. Gtr.  
E. Gtr.  
E. Bass

14

Ob.  
Perc.  
J. Gtr.  
E. Gtr.  
E. Bass  
Vla.

16

Ob.  
Perc.  
J. Gtr.  
E. Bass  
Vla.

18

Ob.

Perc.

J. Gtr.

E. Bass

Vla.

20

Ob.

Perc.

J. Gtr.

E. Gtr.

E. Bass

Vla.

22

Ob.  
Perc.  
J. Gtr.  
E. Gtr.  
E. Bass  
Q.  
Vla.

24

Ob.  
Perc.  
J. Gtr.  
E. Gtr.  
E. Bass  
Q.  
Vla.

26

Oc.

Ob.

Perc.

J. Gtr.

E. Gtr.

E. Bass

Q.

Vla.

28

Ob.

Perc.

J. Gtr.

E. Gtr.

E. Bass

Q.

Vla.

30

30

Oc.

Ob.

Perc.

J. Gtr.

E. Gtr.

E. Bass

Q.

Vla.

32

32

Ob.

Perc.

J. Gtr.

E. Bass

Vla.

34

Ob.  
Perc.  
J. Gtr.  
E. Bass  
Vla.

36

Oc.  
Ob.  
Perc.  
J. Gtr.  
E. Bass  
Vla.

38

40

42

Ob.

Perc.

J. Gtr.

E. Bass

Tape Smp. Str.

Vla.

44

Oc.

Ob.

Perc.

J. Gtr.

E. Gtr.

E. Bass

Vla.

46

46

Oc.

Ob.

Perc.

J. Gtr.

E. Gtr.

E. Bass

Q.

Vla.

48

48

Ob.

Perc.

J. Gtr.

E. Gtr.

E. Bass

Q.

50

50

Oc.

Ob.

Perc.

J. Gtr.

E. Gtr.

E. Bass

Q.

Vla.

52

52

Ob.

Perc.

J. Gtr.

E. Gtr.

E. Bass

Q.

Vla.

54

56

58

60

62

Oc.

Ob.

Perc.

J. Gtr.

E. Gtr.

E. Bass

Q.

Vlna.

64

Ob.

Perc.

J. Gtr.

E. Gtr.

E. Bass

Q.

Vlna.

3

62-64 Musical score for Oboe (Oc.), Oboe (Ob.), Percussion (Perc.), J. Gtr., E. Gtr., E. Bass, Q., and Vlna. The score includes measures 62, 63, and 64. Measure 62 features a complex rhythmic pattern in the J. Gtr. and Vlna. parts, with triplets in the Vlna. part. Measure 63 continues the patterns, and measure 64 shows a change in the Vlna. part with a triplet. A double bar line is present between measures 63 and 64.

66

66

Oc.

Ob.

Perc.

J. Gtr.

E. Gtr.

E. Bass

Vla.

3

3

3

68

68

Oc.

Perc.

J. Gtr.

E. Gtr.

E. Bass

Vla.

3

3

3

3

3

3

70

72

74

Oc.

Perc.

J. Gtr.

E. Gtr.

E. Bass

Vla.

76

Oc.

Perc.

J. Gtr.

E. Gtr.

E. Bass

Vla.

78

80

Ocarina

Alain Souchon - L`amour En Fuite

♩ = 85,000046

5 19

26 3 6

39 3

47 3 2

55

57 4

62

2

67

70

73

76

79

Alain Souchon - L`amour En Fuite

Oboe

♩ = 85,000046

6 3 3

10

14 3 3

18

22

26

30 3

34

38 3

42

V.S.

2

Oboe

46

50

54

61

64

Alain Souchon - L`amour En Fuite

Percussion

♩ = 85,000046

6

11

16

21

26

31

36

41

46

V.S.

51

56

60

65

69

73

77

80

♩ = 85,000046

5

7

9

12

14

16

18

21

23

V.S.

67

69

71

73

75

77

79

81

Electric Guitar

Alain Souchon - L`amour En Fuite

♩ = 85,000046

8

12

6

22

28

8

6

45

51

56

**Detailed description of the musical score:**  

60

66

73

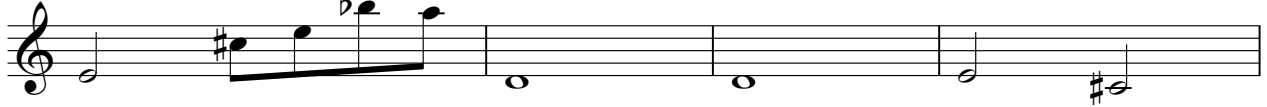

77

Alain Souchon - L`amour En Fuite

Electric Bass

♩ = 85,000046

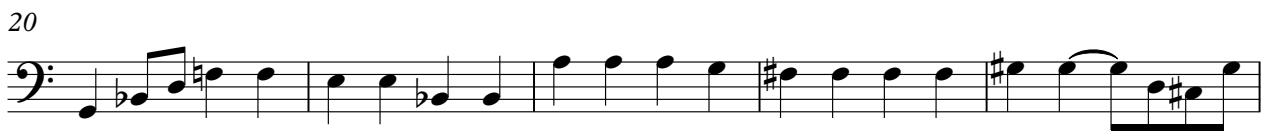

V.S.

50

55

60

65

70

75

78

Quintus

Alain Souchon - L`amour En Fuite

♩ = 85,000046

21

26

31

16

50

3

58

62

16

Alain Souchon - L`amour En Fuite  
Tape Sampler Keyboard [Strings]

♩ = 85,000046

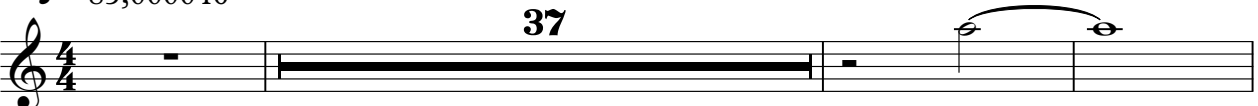

37

41

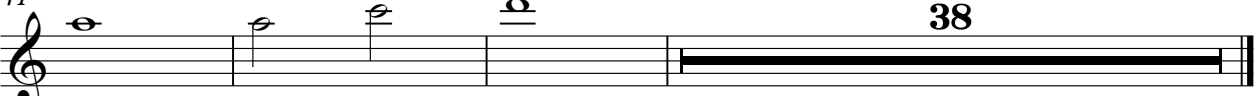

38

Alain Souchon - L'amour En Fuite

Viola

♩ = 85,000046

12

17

20

23

28

31

35

39

43

46

51

55

62

65

67

69

71

73

75

77

Viola

3

79

80
