

Alain Souchon - L'amour la Machine

♩ = 100,651718

Melodie4  
DBrush10  
Guit Ac3  
Guit Ac8  
Basse 2  
Guit El6  
GuitSld7  
Orgue 5

♩ = 100,651718

DBrush10  
Guit Ac3  
Basse 2  
Guit El6

2

5

Melodie4  
DBrush10  
Guit Ac3  
Basse 2  
Guit El6

7

Melodie4  
DBrush10  
Guit Ac3  
Basse 2  
Guit El6

9

Melodie4  
DBrush10  
Guit Ac3  
Basse 2  
Guit El6

11

Melodie4

DBrush10

Guit Ac3

Basse 2

Guit El6

13

Melodie4

DBrush10

Guit Ac3

Basse 2

Guit El6

15

Melodie4

DBrush10

Guit Ac3

Basse 2

Guit El6

17

Melodie4

DBrush10

Guit Ac3

Basse 2

Guit El6

18

Melodie4

DBrush10

Guit Ac3

Basse 2

Guit El6

Orgue 5

19

Melodie4

DBrush10

Guit Ac3

Basse 2

Guit E16

Orgue 5

20

Melodie4

DBrush10

Guit Ac3

Basse 2

Guit E16

Orgue 5

6

21

Melodie4

DBrush10

Guit Ac3

Basse 2

Guit El6

Orgue 5

22

Melodie4

DBrush10

Guit Ac3

Basse 2

Guit El6

Orgue 5

23

Melodie4

DBrush10

Guit Ac3

Basse 2

Guit El6

Orgue 5

24

Melodie4

DBrush10

Guit Ac3

Basse 2

Guit El6

Orgue 5

8

25

Melodie4

DBrush10

Guit Ac3

Basse 2

Guit El6

GuitSld7

Orgue 5

26

Melodie4

DBrush10

Guit Ac3

Basse 2

Guit El6

Orgue 5

27

Melodie4

DBrush10

Guit Ac3

Basse 2

Guit E16

Orgue 5

28

Melodie4

DBrush10

Guit Ac3

Basse 2

Guit E16

Orgue 5

10

29

Melodie4

DBrush10

Guit Ac3

Basse 2

Guit El6

Orgue 5

30

Melodie4

DBrush10

Guit Ac3

Basse 2

Guit El6

Orgue 5

31

Melodie4

DBrush10

Guit Ac3

Basse 2

Guit El6

Orgue 5

32

Melodie4

DBrush10

Guit Ac3

Basse 2

Guit El6

Orgue 5

12

33

Melodie4

DBrush10

Guit Ac3

Basse 2

Guit El6

Orgue 5

34

Melodie4

DBrush10

Guit Ac3

Basse 2

Guit El6

Orgue 5

35

Melodie4

DBrush10

Guit Ac3

Basse 2

Guit El6

Orgue 5

36

Melodie4

DBrush10

Guit Ac3

Basse 2

Guit El6

Orgue 5

37

Melodie4

DBrush10

Guit Ac3

Basse 2

Guit El6

Orgue 5

38

Melodie4

DBrush10

Guit Ac3

Basse 2

Guit El6

Orgue 5

40

Melodie4

DBrush10

Guit Ac3

Basse 2

Guit El6

Orgue 5

42

Melodie4

DBrush10

Guit Ac3

Basse 2

Guit El6

Orgue 5

44

Melodie4

DBrush10

Guit Ac3

Guit Ac8

Basse 2

Guit El6

GuitSld7

Orgue 5

46

DBrush10

Guit Ac8

Basse 2

GuitSld7

48

DBrush10

Guit Ac8

Basse 2

GuitSld7

50

DBrush10  
Guit Ac3  
Guit Ac8  
Basse 2  
Guit E16  
GuitSld7  
Orgue 5

51

DBrush10  
Guit Ac3  
Guit Ac8  
Basse 2  
Guit E16  
GuitSld7  
Orgue 5

DBrush10

Guit Ac3

Guit Ac8

Basse 2

Guit El6

GuitSld7

Orgue 5

Melodie4

DBrush10

Guit Ac3

Guit Ac8

Basse 2

Guit El6

GuitSld7

Orgue 5

54

Melodie4

DBrush10

Guit Ac3

Guit Ac8

Basse 2

Guit El6

GuitSld7

Orgue 5

56

Melodie4

DBrush10

Guit Ac3

Guit Ac8

Basse 2

Guit El6

GuitSld7

Orgue 5

58

Melodie4

DBrush10

Guit Ac3

Guit Ac8

Basse 2

Guit El6

GuitSld7

Orgue 5

60

Melodie4

DBrush10

Guit Ac3

Guit Ac8

Basse 2

Guit El6

GuitSld7

Orgue 5

62

Melodie4  
DBrush10  
Guit Ac3  
Basse 2  
Guit El6  
Orgue 5

63

Melodie4  
DBrush10  
Guit Ac3  
Basse 2  
Guit El6  
Orgue 5

64

Melodie4  
DBrush10  
Guit Ac3  
Basse 2  
Guit E16  
Orgue 5

65

Melodie4  
DBrush10  
Guit Ac3  
Basse 2  
Guit E16  
Orgue 5

66

Melodie4  
DBrush10  
Guit Ac3  
Basse 2  
Guit El6  
Orgue 5

67

Melodie4  
DBrush10  
Guit Ac3  
Basse 2  
Guit El6  
Orgue 5

24

68

Melodie4

DBrush10

Guit Ac3

Basse 2

Guit El6

Orgue 5

69

Melodie4

DBrush10

Guit Ac3

Basse 2

Guit El6

Orgue 5

70

Melodie4  
DBrush10  
Guit Ac3  
Basse 2  
Guit El6  
Orgue 5

71

Melodie4  
DBrush10  
Guit Ac3  
Basse 2  
Guit El6  
Orgue 5

72

Melodie4

DBrush10

Guit Ac3

Basse 2

Guit El6

Orgue 5

73

DBrush10

Guit Ac3

Basse 2

Guit El6

Orgue 5

74

75

DBrush10

Guit Ac3

Guit Ac8

Basse 2

Guit El6

GuitSld7

Orgue 5

DBrush10

Guit Ac3

Guit Ac8

Basse 2

Guit El6

GuitSld7

Orgue 5

78

79

DBrush10

Guit Ac3

Guit Ac8

Basse 2

Guit El6

GuitSld7

Orgue 5

DBrush10

Guit Ac3

Guit Ac8

Basse 2

Guit El6

GuitSld7

Orgue 5

82

83

DBrush10

Guit Ac3

Guit Ac8

Basse 2

Guit E16

GuitSld7

Orgue 5

DBrush10

Guit Ac3

Guit Ac8

Basse 2

Guit E16

GuitSld7

Orgue 5

86

87

88

DBrush10

Guit Ac3

Guit Ac8

Basse 2

Guit El6

GuitSld7

Orgue 5

89

DBrush10

Guit Ac3

Guit Ac8

Basse 2

Guit El6

GuitSld7

Orgue 5

90

91

92

93

Alain Souchon - L`amour la Machine

Melodie4

♩ = 100,651718

4

8

12

15

19

23

27

31

35

39

V.S.

43

8

54

58

62

65

68

71

22

# Alain Souchon - L`amour la Machine

DBrush10

♩ = 100,651718

4

6

8

10

12

14

16

18

20

V.S.

22

24

26

28

30

32

34

36

38

40

42

44

46

48

50

52

54

56

58

60

62

64

66

68

70

72

74

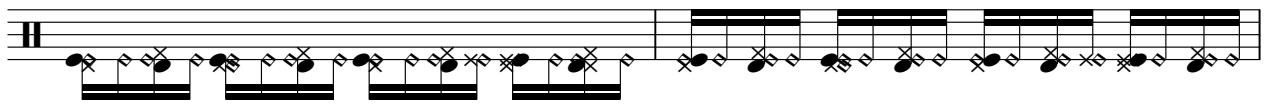

76

78

80

82

84

86

88

90

92

Alain Souchon - L`amour la Machine

Guit Ac3

♩ = 100,651718

4

6

8

10

12

14

16

18

20

V.S.

22

24

26

28

30

32

34

36

38

40

V.S.

66

68

70

72

74

76

78

80

82

84

86

88

90

92

Alain Souchon - L`amour la Machine

Guit Ac8

♩ = 100,651718

44

47

49

51

53

57

60

12

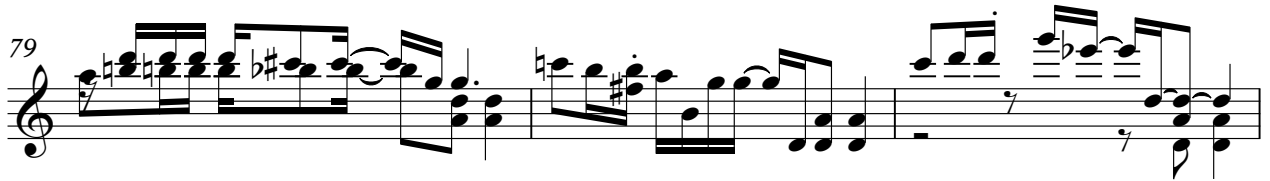

Alain Souchon - L`amour la Machine

Basse 2

♩ = 100,651718

6

11

16

21

26

31

36

41

46

V.S.

50

54

58

63

68

72

76

80

84

88

91

Alain Souchon - L`amour la Machine

Guit El6

♩ = 100,651718

4

6

8

10

12

14

16

18

19

V.S.

2

20

Guitar E16

21

22

23

24

25

26

27

28

29

30 **Guitar Electric**

31

32

33

34

35

36

37

39

42

V.S.

4

Guit E16

45

4

51

53

56

59

62

63

64

65

66

67

68

69

70

71

72

73

74

76

78

Guitar

Electric

V.S.

6  
80

Guitar E16

82

84

86

88

90

92

Alain Souchon - L`amour la Machine

GuitSld7

♩ = 100,651718

24

19

45

48

50

53

57

60

12

2

74

GuitSld

76

79

81

83

85

87

89

92

Alain Souchon - L`amour la Machine

Orgue 5

♩ = 100,651718

17

23

29

35

42

4

4

52

60

65

V.S.

2

Orgue 5

70

75

80

85

90
