

Alain Souchon - Poulailier`s Song

♩ = 170,000092

- Baroque Trumpet: Treble clef, 4/4 time, rests in all three measures.
- Percussion: Percussion clef, 4/4 time, rests in the first and third measures, and four 'x' marks in the second measure.
- Pedal Steel Guitar: Treble clef, 4/4 time, rests in the first and second measures, followed by four measures of chords with eighth notes.
- Pedal Steel Guitar: Treble clef, 4/4 time, rests in the first and second measures, followed by four measures of chords with eighth notes.
- 5-string Electric Bass: Bass clef, 4/4 time, rests in all three measures.
- Synth Brass: Treble clef, 4/4 time, rests in all three measures.
- Chant: Treble clef, 4/4 time, rests in all three measures.

♩ = 170,000092

4

6

Perc.

P. S. Gtr.

P. S. Gtr.

E. Bass

8

Perc.

P. S. Gtr.

P. S. Gtr.

E. Bass

11

Perc.

P. S. Gtr.

P. S. Gtr.

E. Bass

Chant

13

Perc.

P. S. Gtr.

P. S. Gtr.

E. Bass

Chant

15

17

19

21

23

Perc.

P. S. Gtr.

P. S. Gtr.

E. Bass

Chant

25

Perc.

P. S. Gtr.

P. S. Gtr.

E. Bass

Chant

27

Perc.

P. S. Gtr.

P. S. Gtr.

E. Bass

Chant

29

Perc.

P. S. Gtr.

P. S. Gtr.

E. Bass

Chant

31

Perc.

P. S. Gtr.

P. S. Gtr.

E. Bass

Chant

33

Perc.

P. S. Gtr.

P. S. Gtr.

E. Bass

Chant

35

Bar. Tpt.

Perc.

P. S. Gtr.

P. S. Gtr.

E. Bass

Syn. Br.

37

Bar. Tpt.

Perc.

P. S. Gtr.

P. S. Gtr.

E. Bass

Syn. Br.

Chant

39

Perc.

P. S. Gtr.

P. S. Gtr.

E. Bass

Chant

41

Perc.

P. S. Gtr.

P. S. Gtr.

E. Bass

Chant

43

45

47

Perc.

P. S. Gtr.

P. S. Gtr.

E. Bass

Chant

49

Perc.

P. S. Gtr.

P. S. Gtr.

E. Bass

Chant

51

53

55

Perc.

P. S. Gtr.

P. S. Gtr.

E. Bass

Chant

57

Perc.

P. S. Gtr.

P. S. Gtr.

E. Bass

Chant

59

Perc.

P. S. Gtr.

P. S. Gtr.

E. Bass

Chant

61

Perc.

P. S. Gtr.

P. S. Gtr.

E. Bass

Chant

63

Bar. Tpt.

Perc.

P. S. Gtr.

P. S. Gtr.

E. Bass

Syn. Br.

65

Bar. Tpt.

Perc.

P. S. Gtr.

P. S. Gtr.

E. Bass

Syn. Br.

Chant

67

Perc.

P. S. Gtr.

P. S. Gtr.

E. Bass

Chant

69

Perc.

P. S. Gtr.

P. S. Gtr.

E. Bass

Chant

71

73

75

Perc.

P. S. Gtr.

P. S. Gtr.

E. Bass

Chant

77

Perc.

P. S. Gtr.

P. S. Gtr.

E. Bass

Chant

Perc.

P. S. Gtr.

P. S. Gtr.

E. Bass

Chant

Perc.

P. S. Gtr.

P. S. Gtr.

E. Bass

Chant

83

Perc.

P. S. Gtr.

P. S. Gtr.

E. Bass

Chant

85

Perc.

P. S. Gtr.

P. S. Gtr.

E. Bass

Chant

87

Perc.

P. S. Gtr.

P. S. Gtr.

E. Bass

Chant

89

Perc.

P. S. Gtr.

P. S. Gtr.

E. Bass

Chant

91

Bar. Tpt.

Perc.

P. S. Gtr.

P. S. Gtr.

E. Bass

Syn. Br.

93

Perc.

P. S. Gtr.

P. S. Gtr.

E. Bass

95

Bar. Tpt.

Perc.

P. S. Gtr.

P. S. Gtr.

E. Bass

Syn. Br.

97

Perc.

P. S. Gtr.

P. S. Gtr.

E. Bass

99

Bar. Tpt.

Perc.

P. S. Gtr.

P. S. Gtr.

E. Bass

Syn. Br.

101

Perc.

P. S. Gtr.

P. S. Gtr.

E. Bass

103

Bar. Tpt.

Perc.

P. S. Gtr.

P. S. Gtr.

E. Bass

Syn. Br.

105

Perc.

P. S. Gtr.

P. S. Gtr.

E. Bass

107

Bar. Tpt.

Perc.

P. S. Gtr.

P. S. Gtr.

E. Bass

Syn. Br.

109

Bar. Tpt.

Perc.

P. S. Gtr.

P. S. Gtr.

E. Bass

Syn. Br.

Chant

111

Bar. Tpt.

Perc.

P. S. Gtr.

P. S. Gtr.

E. Bass

Syn. Br.

Chant

113

Bar. Tpt.

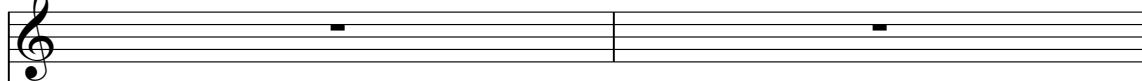

Perc.

P. S. Gtr.

P. S. Gtr.

E. Bass

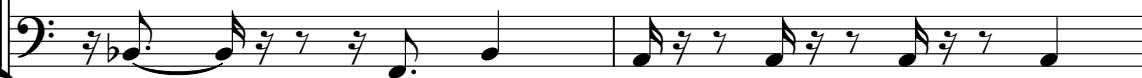

Syn. Br.

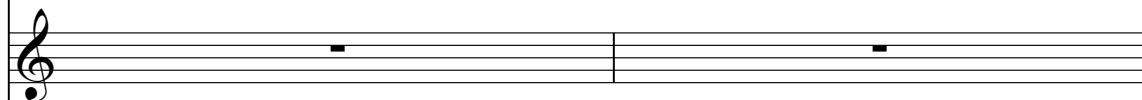

Chant

115

Bar. Tpt.

Perc.

P. S. Gtr.

P. S. Gtr.

E. Bass

Syn. Br.

Chant

117

Bar. Tpt.

Perc.

P. S. Gtr.

P. S. Gtr.

E. Bass

Syn. Br.

Chant

119

Bar. Tpt.

Perc.

P. S. Gtr.

P. S. Gtr.

E. Bass

Syn. Br.

Chant

121

Perc.

P. S. Gtr.

P. S. Gtr.

E. Bass

Baroque Trumpet

Alain Souchon - Poulailier`s Song

♩ = 170,000092

33

36

39

24

65

24

91

3

3

99

3

3

107

114

118

3

Alain Souchon - Poulailier's Song

Percussion

♩ = 170,000092

3

9

15

21

26

31

37

42

48

54

V.S.

Percussion

59

65

70

76

82

87

93

98

103

109

Percussion

114

118

♩ = 170,000092

5

8

11

14

16

19

22

25

28

V.S.

Pedal Steel Guitar

Pedal Steel Guitar

Pedal Steel Guitar

Pedal Steel Guitar

117

120

♩ = 170,000092

5

8

11

14

16

19

22

25

28

V.S.

Pedal Steel Guitar

Pedal Steel Guitar

Pedal Steel Guitar

Pedal Steel Guitar

117

5

120

Alain Souchon - Poulailler's Song

5-string Electric Bass

♩ = 170,000092

10

15

19

24

28

33

36

39

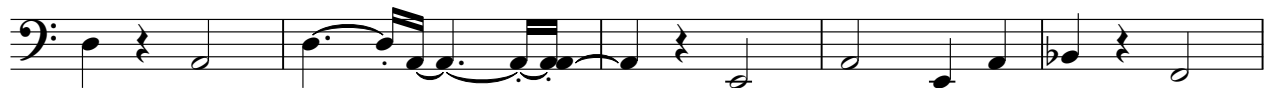

44

V.S.

48

53

57

61

64

67

72

76

81

85

89

94

98

103

107

112

116

120

Synth Brass

Alain Souchon - Poulailleur's Song

♩ = 170,000092

33

37

24

64

67

24

3

96

3

3

104

3

112

117

3

Alain Souchon - Poulailler`s Song

Chant

♩ = 170,000092

9

13

16

19

22

25

29

32

34

3

38

41

44

47

50

53

57

60

63

69

72

75

78

81

85

88

91

114

