

Alain Souchon - Sous Les Jupes Des Filles

♩ = 144,002304

Clarin14

Melodie4

Drums 10

Santur 1

E guit 3

GuitSat7

GuitBas8

Basse 2

Orgue 6

Orgue 5

GuitBa11

Sbrass12

GuitSat9

♩ = 144,002304

Cordes13

Applau15

4

Drums 10

Santur 1

E guit 3

GuitSat7

GuitBas8

Basse 2

Orgue 5

Applau15

6

Drums 10

Santur 1

E guit 3

GuitSat7

GuitBas8

Basse 2

Orgue 5

Applau15

8

Drums 10

Santur 1

E guit 3

GuitSat7

GuitBas8

Basse 2

Orgue 5

Applau15

Melodie4 10

Drums 10

Santur 1

E guit 3

GuitSat7

GuitBas8

Basse 2

Orgue 5

Applau15

Melodie4 12

Drums 10

Santur 1

E guit 3

Basse 2

Orgue 5

Applau15

Melodie 4

Drums 10

Santur 1

E guit 3

Basse 2

Orgue 5

Applau 15

Melodie4 16

Drums 10

Santur 1

E guit 3

Basse 2

Orgue 5

Applau15

Melodie 4 ¹⁸

Drums 10

Santur 1

E guit 3

Basse 2

Orgue 5

Applau 15

Melodie 4 ²⁰

Drums 10

Santur 1

E guit 3

Basse 2

Orgue 5

Applau 15

Melodie4 22

Drums 10

Santur 1

E guit 3

Basse 2

Orgue 5

Applau15

24

Melodie4

Drums 10

Santur 1

E guit 3

Basse 2

Orgue 5

Applau15

26

Melodie4
Drums 10
Santur 1
E guit 3
GuitSat7
GuitBas8
Basse 2
Orgue 5
Sbrass12
Applau15

28

Melodie4

Drums 10

Santur 1

E guit 3

GuitSat7

GuitBas8

Basse 2

Orgue 5

Sbrass12

Applau15

30

Melodie4

Drums 10

Santur 1

E guit 3

Basse 2

Orgue 5

Sbrass12

Cordes13

Applau15

32

Melodie4

Drums 10

Santur 1

E guit 3

Basse 2

Orgue 5

Sbrass12

Cordes13

Applau15

34

Melodie4

Drums 10

Santur 1

E guit 3

GuitSat7

GuitBas8

Basse 2

Orgue 6

Orgue 5

Sbrass12

Cordes13

Applau15

36

Melodie4

Drums 10

Santur 1

E guit 3

GuitSat7

GuitBas8

Basse 2

Orgue 5

Sbrass12

Applau15

38

Melodie4

Drums 10

Santur 1

E guit 3

GuitSat7

GuitBas8

Basse 2

Orgue 5

Sbrass12

Cordes13

Applau15

40

Melodie 4

Drums 10

Santur 1

E guit 3

GuitSat 7

GuitBas 8

Basse 2

Orgue 5

Sbrass 12

Cordes 13

Applau 15

42

Melodie4

Drums 10

Santur 1

E guit 3

GuitSat7

GuitBas8

Basse 2

Orgue 5

Sbrass12

Cordes13

Applau15

44

Melodie4

Drums 10

Santur 1

E guit 3

Basse 2

Orgue 5

Cordes13

Applau15

46

Melodie4

Drums 10

Santur 1

E guit 3

Basse 2

Orgue 5

Cordes13

Applau15

48

Melodie 4

Drums 10

Santur 1

E guit 3

Basse 2

Orgue 5

Cordes 13

Applau 15

50

Melodie4

Drums 10

Santur 1

E guit 3

GuitSat7

GuitBas8

Basse 2

Orgue 6

Orgue 5

Cordes13

Applau15

52

Melodie 4

Drums 10

Santur 1

E guit 3

Basse 2

Orgue 5

Cordes 13

Applau 15

54

Melodie4

Drums 10

Santur 1

E guit 3

Basse 2

Orgue 5

Cordes13

Applau15

56

Melodie 4

Drums 10

Santur 1

E guit 3

Basse 2

Orgue 5

Cordes 13

Applau 15

58

Melodie4

Drums 10

Santur 1

E guit 3

GuitSat7

GuitBas8

Basse 2

Orgue 5

Sbrass12

Cordes13

Applau15

60

Drums 10

Santur 1

E guit 3

GuitSat7

GuitBas8

Basse 2

Orgue 5

Sbrass12

Applau15

62

Drums 10

Santur 1

E guit 3

GuitSat7

GuitBas8

Basse 2

Orgue 5

Sbrass12

Cordes13

Applau15

64

Drums 10

Santur 1

E guit 3

GuitSat7

GuitBas8

Basse 2

Orgue 5

Sbrass12

Applau15

65

Drums 10

Santur 1

E guit 3

GuitSat7

GuitBas8

Basse 2

Orgue 6

Orgue 5

Sbrass12

Cordes13

Applau15

67

Melodie4

Drums 10

Santur 1

E guit 3

GuitSat7

GuitBas8

Basse 2

Orgue 5

Sbrass12

Applau15

69

Melodie4
Drums 10
Santur 1
E guit 3
GuitSat7
GuitBas8
Basse 2
Orgue 5
Sbrass12
Cordes13
Applau15

71

Melodie4
Drums 10
Santur 1
E guit 3
GuitSat7
GuitBas8
Basse 2
Orgue 5
Sbrass12
Cordes13
Applau15

Detailed description of the musical score: The score is for page 36, starting at measure 71. It features ten staves. Melodie4 (treble clef) has a melodic line with eighth and quarter notes. Drums 10 (percussion clef) shows a complex drum pattern with various note values and rests. Santur 1 (treble clef) plays a rhythmic accompaniment with chords and single notes. E guit 3 (treble clef) has a melodic line with eighth notes and rests. GuitSat7 (treble clef) and GuitBas8 (bass clef) play sustained chords with long note heads. Basse 2 (bass clef) has a melodic line with eighth and quarter notes. Orgue 5 (grand staff) has a complex accompaniment with many sixteenth notes. Sbrass12 (treble clef) has a melodic line with eighth notes and rests. Cordes13 (bass clef) has a melodic line with eighth notes and rests. Applau15 (percussion clef) has a simple pattern with a few notes and rests.

73

Melodie4

Drums 10

Santur 1

E guit 3

GuitSat7

GuitBas8

Basse 2

Orgue 5

Sbrass12

Cordes13

Applau15

75

Melodie4

Drums 10

Santur 1

E guit 3

GuitSat7

GuitBas8

Basse 2

Orgue 5

GuitSat9

Applau15

77

Clarín 14

Melodie 4

Drums 10

Santur 1

E guit 3

Basse 2

Orgue 5

GuitSat 9

Applau 15

79

Clarin 14

Melodie 4

Drums 10

Santur 1

E guit 3

GuitSat 7

Basse 2

Orgue 5

Applau 15

81

Clarín 14

Melodie 4

Drums 10

Santur 1

E guit 3

Basse 2

Orgue 5

GuitSat 9

Applau 15

83

Clarinet 14

Melodie 4

Drums 10

Santur 1

E guit 3

GuitSat 7

Basse 2

Orgue 5

Applau 15

85

Clarin 14

Melodie 4

Drums 10

Santur 1

E guit 3

GuitSat7

Basse 2

Orgue 5

Applau 15

87

Clarín 14

Melodie 4

Drums 10

Santur 1

E guit 3

GuitSat 7

Basse 2

Orgue 5

GuitSat 9

Applau 15

89

Clarín 14

Melodie 4

Drums 10

Santur 1

E guit 3

GuitSat 7

GuitBas 8

Basse 2

Orgue 5

GuitSat 9

Applau 15

91

Melodie4

Drums 10

Santur 1

E guit 3

GuitSat7

GuitBas8

Basse 2

Orgue 5

Sbrass12

Applau15

93

Melodie4

Drums 10

Santur 1

E guit 3

Basse 2

Orgue 5

Sbrass12

Cordes13

Applau15

95

Melodie 4

Drums 10

Santur 1

E guit 3

Basse 2

Orgue 5

Sbrass 12

Applau 15

97

Melodie4
Drums 10
Santur 1
E guit 3
GuitSat7
GuitBas8
Basse 2
Orgue 6
Orgue 5
Sbrass12
Cordes13
Applau15

99

Melodie4

Drums 10

Santur 1

E guit 3

GuitSat7

GuitBas8

Basse 2

Orgue 5

Sbrass12

Applau15

101

Melodie4

Drums 10

Santur 1

E guit 3

Basse 2

Orgue 5

Sbrass12

Cordes13

Applau15

103

Melodie4

Drums 10

Santur 1

E guit 3

Basse 2

Orgue 5

Sbrass12

Cordes13

Applau15

105

Melodie4

Drums 10

Santur 1

E guit 3

GuitSat7

GuitBas8

Basse 2

Orgue 6

Orgue 5

Sbrass12

Cordes13

Applau15

107

Melodie4

Drums 10

Santur 1

E guit 3

GuitSat7

GuitBas8

Basse 2

Orgue 5

Cordes13

Applau15

109

Melodie4

Drums 10

Santur 1

E guit 3

Basse 2

Orgue 5

Cordes13

Applau15

111

Melodie 4

Drums 10

Santur 1

E guit 3

Basse 2

Orgue 5

Cordes 13

Applau 15

113

Melodie4

Drums 10

Santur 1

E guit 3

GuitSat7

GuitBas8

Basse 2

Orgue 5

Cordes13

Applau15

115

Melodie4

Drums 10

Santur 1

E guit 3

GuitSat7

GuitBas8

Basse 2

Orgue 5

Cordes13

Applau15

117

Melodie 4

Drums 10

Santur 1

E guit 3

Basse 2

Orgue 5

Cordes 13

Applau 15

119

Melodie4

Drums 10

Santur 1

E guit 3

Basse 2

Orgue 5

Cordes13

Applau15

121

Melodie4

Drums 10

Santur 1

E guit 3

GuitSat7

GuitBas8

Basse 2

Orgue 6

Orgue 5

Cordes13

Applau15

123

Drums 10

Santur 1

E guit 3

GuitSat7

GuitBas8

Basse 2

Orgue 6

Orgue 5

GuitBa11

GuitSat9

Applau15

125

127

Melodie4

Drums 10

Santur 1

E guit 3

GuitSat7

GuitBas8

Basse 2

Orgue 5

GuitBa11

GuitSat9

Applau15

129

Melodie4

Drums 10

Santur 1

E guit 3

GuitSat7

GuitBas8

Basse 2

Orgue 6

Orgue 5

GuitBa11

GuitSat9

Applau15

131

Drums 10

Santur 1

E guit 3

GuitSat7

GuitBas8

Basse 2

Orgue 6

Orgue 5

GuitBa11

GuitSat9

Applau15

133

Drums 10

Santur 1

E guit 3

GuitSat7

GuitBas8

Basse 2

Orgue 5

GuitBa 11

GuitSat9

Applau15

135

Drums 10

Santur 1

E guit 3

GuitSat7

GuitBas8

Basse 2

Orgue 5

GuitBa 11

GuitSat9

Applau15

137

Drums 10

Santur 1

E guit 3

GuitSat7

GuitBas8

Basse 2

Orgue 5

GuitBa 11

GuitSat9

Applau15

138

Clarin 14

Melodie 4

Drums 10

Santur 1

E guit 3

GuitSat7

GuitBas8

Basse 2

Orgue 6

Orgue 5

GuitBa11

Sbrass12

GuitSat9

Cordes13

Applau15

Clarin14

Alain Souchon - Sous Les Jupes Des Filles

♩ = 144,002304 **76**

81

86

89

48 **2**

Alain Souchon - Sous Les Jupes Des Filles

Melodie4

♩ = 144,002304
10

14

18

22

26

31

35

38

42

46

V.S.

50

55

59

70

74

78

82

86

90

94

97

101

104

108

112

116

120

128

♩ = 144,002304
2

6

10

14

18

22

26

30

34

38

V.S.

82

86

90

94

98

102

106

110

114

118

V.S.

122

126

130

134

137

Alain Souchon - Sous Les Jupes Des Filles

Santur 1

♩ = 144,002304

2

5

8

11

13

15

17

19

21

23

V.S.

25

27

29

31

33

35

37

39

41

43

45

47

49

51

53

55

57

59

61

63

V.S.

65

67

70

72

74

76

78

80

82

84

86

88

90

92

94

96

98

100

102

104

V.S.

106

108

110

112

114

116

118

120

122

124

126

128

130

132

134

136

138

2

E guit 3

Alain Souchon - Sous Les Jupes Des Filles

♩ = 144,002304

2

6

10

14

18

22

26

30

34

38

V.S.

82

86

90

94

98

102

106

110

114

118

122

126

130

134

137

♩ = 144,002304

8 15

26 5

36

43 6 6

58

64

70

75 3 2

83

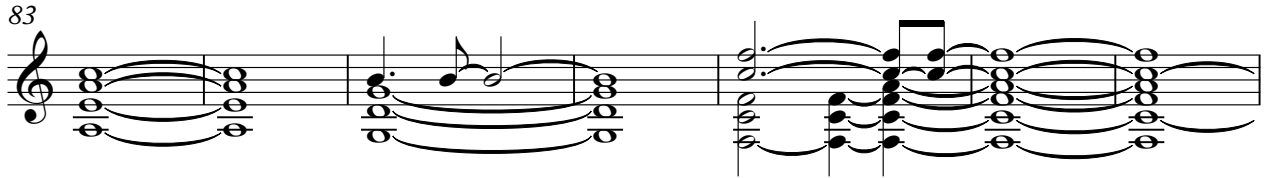

90

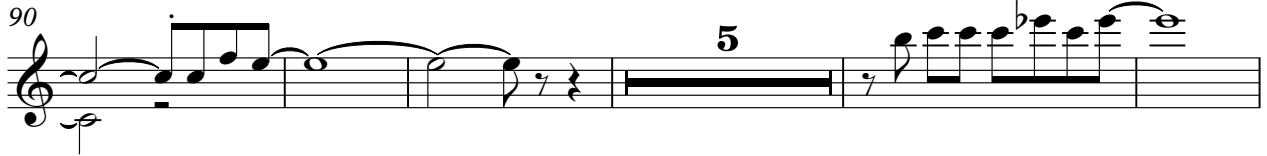

100

114

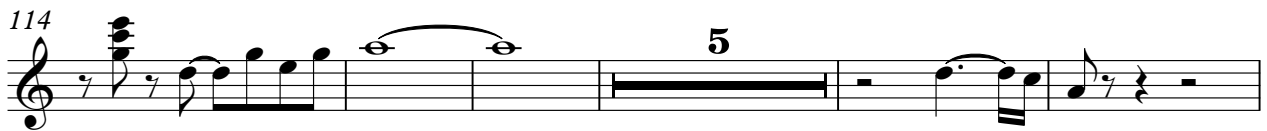

124

129

134

137

♩ = 144,002304

8 15

26 5

36

43 6 6

58

64

70

76 14

93 5 6

2
106

GuitBas8

5
5
5
5

116

5
5
5
5
3

126

5
5
5
5
3

131

5
5
5
5

135

5
5
5
5
2

♩ = 144,002304

2

7

12

17

22

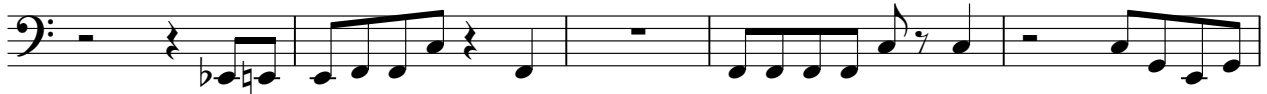

27

32

37

42

45

49

54

59

64

69

74

79

84

89

94

99

104

109

114

119

124

129

134

137

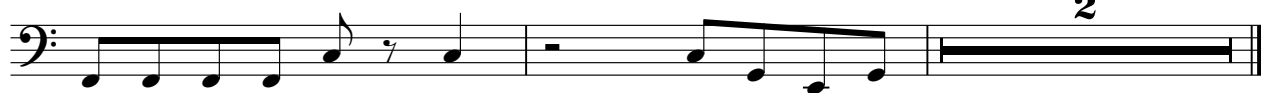

♩ = 144,002304

31

31

35

15

15

66

31

7

106

15

124

6

131

7

2

♩ = 144,002304

5

8

11

14

17

20

23

V.S.

26

29

32

35

38

41

44

47

50

53

56

59

62

65

68

71

74

77

80

83

86

89

92

95

98

101

104

107

110

113

116

119

122

125

128

131

134

137

♩ = 144,002304

122

125

129

133

137

♩ = 144,002304

26

30

34

38

42

16

61

65

70

73

16

91

95

99

103

106

♩ = 144,002304

74 2

81

5

91

32

126

3

130

3

134

137

3 2

102

107

110

113

116

120

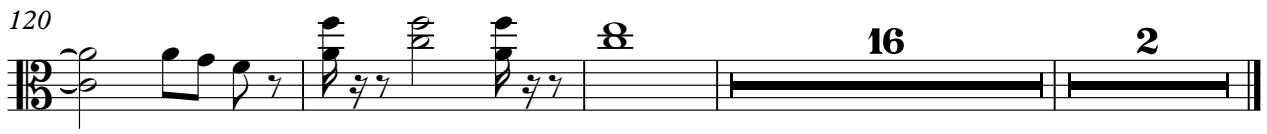

♩ = 144,002304

3

10

17

24

31

38

45

52

59

66

