

Led Zeppelin - Dazed And Confused

0.0"
1.1,00
NOTE: This Song Should Be Played LOUD !

♩ = 73,999985

Drums

Guitar I

Bass

Voice

Drums

Guitar I

Bass

4

Voice

Drums

Guitar I

Bass

6

8

Voice

Drums

Ride Cymbal/High Hat

Guitar1

Guitar2

Double-track guitar2

Bass

10

Drums

Ride Cymbal/High Hat

Guitar1

Guitar2

Double-track guitar2

Bass

12

Voice

Drums

Ride Cymbal/High Hat

Guitar1

Guitar2

Double-track guitar2

Bass

14

Voice

Drums

Ride Cymbal/High Hat

Guitar2

Bass

15

Voice

Drums

Ride Cymbal/High Hat

Guitar2

Bass

16

Voice

Drums

Ride Cymbal/High Hat

Guitar2

Bass

17 ♩ = 88,000023

Voice

Drums

Ride Cymbal/High Hat

Guitar1

Guitar2

Double-track guitar2

Bass

18

Drums

Ride Cymbal/High Hat

Guitar1

Guitar2

Double-track guitar2

Bass

Drums

Ride Cymbal/High Hat

Guitar1

Guitar2

Bass

Tempo: ♩ = 73,999985

Measure 19

Drums

Ride Cymbal/High Hat

Guitar1

Guitar2

Bass

Measure 20

21

Drums

Ride Cymbal/High Hat

Guitar1

Guitar2

Bass

6 3 6

22

Voice

Drums

Ride Cymbal/High Hat

Guitar1

Guitar2

Bass

x x

24

Voice

Drums

Ride Cymbal/High Hat

Guitar1

Guitar2

Bass

25

Voice

Drums

Ride Cymbal/High Hat

Guitar1

Guitar2

Bass

26

Voice

Drums

Ride Cymbal/High Hat

Guitar1

Guitar2

Bass

27 ♩ = 89,999954

Voice

Drums

Ride Cymbal/High Hat

Guitar1

Guitar2

Bass

30

Vocal Echo

Drums

Ride Cymbal/High Hat

Guitar2

Bass

Guitar2 Bowed Echo

31

Vocal Echo

Drums

Ride Cymbal/High Hat

Guitar2

Bass

Guitar2 Bowed Echo

32

Vocal Echo

Drums

Ride Cymbal/High Hat

Guitar2

Bass

Guitar2 Bowed Echo

33

Vocal Echo

Drums

Ride Cymbal/High Hat

Guitar2

Bass

Guitar2 Bowed Echo

34

Vocal Echo

Drums

Ride Cymbal/High Hat

Guitar2

Bass

Guitar2 Bowed Echo

35

Vocal Echo

Drums

Ride Cymbal/High Hat

Guitar2

Bass

Guitar2 Bowed Echo

36

Vocal Echo

Drums

Ride Cymbal/High Hat

Guitar1

Guitar2

Bass

Guitar2 Bowed Echo

37

Vocal Echo

Drums

Ride Cymbal/High Hat

Guitar1

Guitar2

Bass

Guitar2 Bowed Echo

38

Vocal Echo

Drums

Ride Cymbal/High Hat

Guitar2

Bass

Tremelo Bowing

Guitar2 Bowed Echo

39

Vocal Echo

Drums

Ride Cymbal/High Hat

Guitar2

Bass

Tremelo Bowing

Guitar2 Bowed Echo

40

Vocal Echo

Drums

Ride Cymbal/High Hat

Guitar2

Bass

Tremelo Bowing

Guitar2 Bowed Echo

41

Drums

Ride Cymbal/High Hat

Guitar2

Bass

Tremelo Bowing

Guitar2 Bowed Echo

42

Drums

Ride Cymbal/High Hat

Guitar2

Bass

Tremelo Bowing

Guitar2 Bowed Echo

43

Drums

Ride Cymbal/High Hat

Guitar2

Bass

Tremelo Bowing

Guitar2 Bowed Echo

44

Drums

Ride Cymbal/High Hat

Guitar2

Bass

Tremelo Bowing

Guitar2 Bowed Echo

45

Drums

Ride Cymbal/High Hat

Guitar2

Bass

Tremelo Bowing

Guitar2 Bowed Echo

46

Drums

Ride Cymbal/High Hat

Guitar2

Bass

Tremelo Bowing

Guitar2 Bowed Echo

48 ♩ = 140,000137

Vocal Echo

Drums

Ride Cymbal/High Hat

Guitar2

Bass

Guitar2 Bowed Echo

51

Vocal Echo

Drums

Guitar1

Guitar2

Bass

54

Drums

Guitar1

Guitar2

Bass

Vocal Aahs

57

Drums

Guitar1

Guitar2

Bass

Vocal Aahs

60

Drums

Guitar1

Guitar2

Bass

Vocal Aahs

63

Drums

Guitar1

Guitar2

Bass

Vocal Aahs

66

Drums

Guitar1

Guitar2

Bass

68

Drums

Guitar1

Guitar2

Bass

70

Drums

Guitar1

Guitar2

Bass

72

Drums

Guitar1

Guitar2

Bass

74

Drums

Guitar1

Guitar2

Bass

Vocal Aahs

77

Drums

Guitar1

Guitar2

Bass

Vocal Aahs

80

Drums

Guitar1

Guitar2

Bass

Vocal Aahs

83

Drums

Guitar1

Guitar2

Bass

85

Drums

Guitar1

Guitar2

Bass

87

Drums

Guitar1

Guitar2

Bass

90

Drums

Guitar1

Guitar2

Bass

92

Drums

Guitar1

Guitar2

Bass

94

Drums

Guitar1

Guitar2

Bass

96 * * * * * * * * * * * * * *

Drums
Guitar1
Guitar2
Bass

98 * * * * * * * * * * * * * *

Drums
Guitar1
Guitar2
Bass

100 * * * * * * * * * * * * * *

Drums
Guitar1
Guitar2
Bass

103

Drums

Guitar1

Guitar2

Bass

106

Drums

Guitar1

Guitar2

Bass

109

Drums

Guitar2

Double-track guitar2

Bass

112 * * * * * * * * * * * * *

Drums

Guitar2

Double-track guitar2

Bass

3

115 * * * * * * * *

Drums

Guitar2

Double-track guitar2

Bass

6 6

118

Drums

Guitar2

Double-track guitar2

Bass

6 6

120 $\text{♩} = 93,000038$

Drums

Ride Cymbal/High Hat

Guitar1

Guitar2

Double-track guitar2

Bass

122

Voice

Drums

Ride Cymbal/High Hat

Guitar1

Guitar2

Bass

123

Drums

Ride Cymbal/High Hat

Guitar1

Guitar2

Double-track guitar2

Bass

124

Drums

Ride Cymbal/High Hat

Guitar1

Guitar2

Double-track guitar2

Bass

125

Voice

Drums

Ride Cymbal/High Hat

Guitar1

Guitar2

Double-track guitar2

Bass

127

Voice

Drums

Ride Cymbal/High Hat

Guitar1

Guitar2

Double-track guitar2

Bass

129

Voice

Drums

Ride Cymbal/High Hat

Guitar2

Bass

131

Voice

Drums

Ride Cymbal/High Hat

Guitar2

Bass

132

Drums

Ride Cymbal/High Hat

Guitar2

Bass

133

Drums

Ride Cymbal/High Hat

Guitar2

Bass

134

Voice

Drums

Ride Cymbal/High Hat

Guitar2

Bass

Vocal Aahs

135

Voice

Drums

Ride Cymbal/High Hat

Guitar2

Bass

Vocal Aahs

136

Voice

Drums

Ride Cymbal/High Hat

Guitar2

Bass

Vocal Aahs

137

Voice

Drums

Ride Cymbal/High Hat

Guitar2

Bass

Vocal Aahs

138

Voice

Drums

Ride Cymbal/High Hat

Guitar2

Bass

Vocal Aahs

139

Voice

Drums

Ride Cymbal/High Hat

Guitar1

Guitar2

Bass

Vocal Aahs

Led Zeppelin - Dazed And Confused

Vocal Echo

♩ = 73,999985 ♩ = 88,000023 ♩ = 73,999985 ♩ = 89,999954

16 **2** **8** **2**

29 ♩ = 82,000038

33

37

6

47 ♩ = 140,000137

53

67 ♩ = 93,000038 **20**

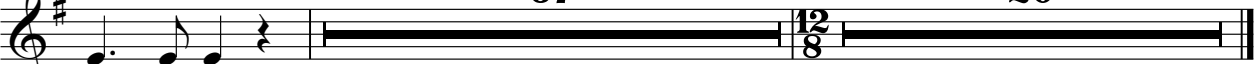

Led Zeppelin - Dazed And Confused

Voice

2

Voice

126

129

132

136

138

Led Zeppelin - Dazed And Confused

Drums

♩ = 73,999985

12/8

5

9

12

15

♩ = 88,000023

17

♩ = 73,999985

19

21

23

♩ = 89,999954

26

V.S.

2

28 Drums $\text{♩} = 82,000038$

30

33

35

37

40

42

44 $\text{♩} = 140,000137$

46

50

Drums

54 * * * * * * * * * * * * * * * * * *
58 * * * * * * * * * * * * * * * * * *
62 * * * * * * * * * * * * * * * * * *
66 * * * * * * * * * * * * * * * * * *
70 * * * * * * * * * * * * * * * * * *
74 * * * * * * * * * * * * * * * * * *
79 * * * * * * * * * * * * * * * * * *
83 * * * * * * * * * * * * * * * * * *
87 * * * * * * * * * * * * * * * * * *
91 * * * * * * * * * * * * * * * * * *

Drums

95

99

103

107

111

115

119

122

124

126

128

131

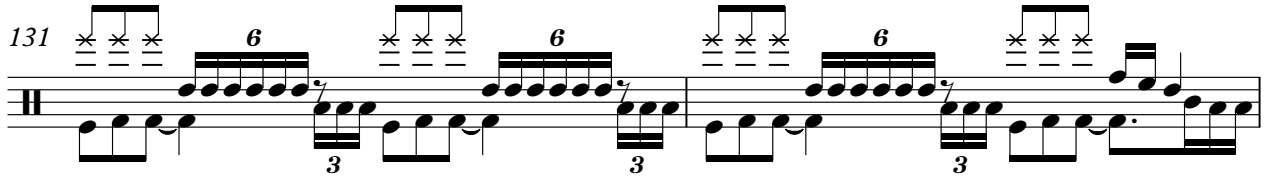

133

135

137

138

139

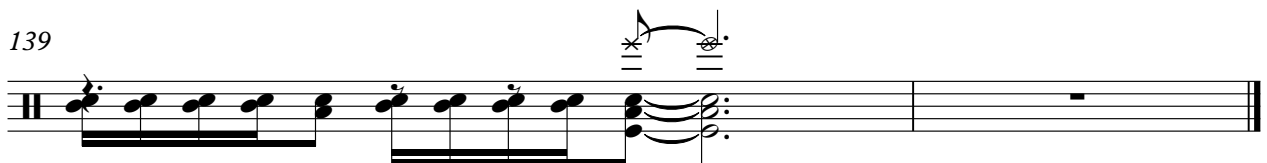

Ride Cymbal/High Hat

Led Zeppelin - Dazed And Confused

♩ = 73,999985
8

8

11

11

14

14

16

♩ = 88,000023

16

19

♩ = 73,999985

19

22

22

24

24

26

♩ = 89,999954

26

29

♩ = 82,000038

29

31

31

V.S.

2

Ride Cymbal/High Hat

34

37

40

43

46

49

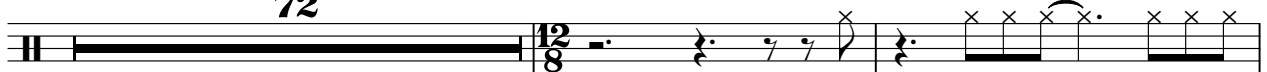

123

127

129

131

Ride Cymbal/High Hat

134

137

139

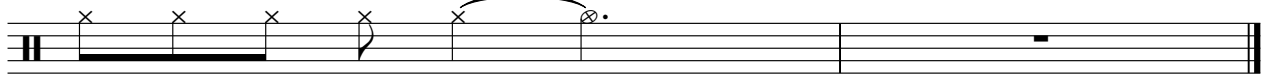

Led Zeppelin - Dazed And Confused

Guitar1

2

Guitar1

89 **Guitar**

92

95

98

102

107

121 $\text{♩} = 93,000038$

123

127

Led Zeppelin - Dazed And Confused

Guitar2

♩ = 73,999985

8

12

16

♩ = 88,000023

18

♩ = 73,999985

21

25

♩ = 89,999954

28

♩ = 82,000038

31

35

40

V.S.

45

52

56

61

66

68

71

74

78

82

2

125

129

132

134

135

136

137

138

Led Zeppelin - Dazed And Confused

Double-track guitar2

Led Zeppelin - Dazed And Confused

Bass

♩ = 73,999985

33

36

38

41

44

46

♩ = 140,000137

50

54

58

62

66

106

110

115

121 ♩ = 93,000038

123

127

131

133

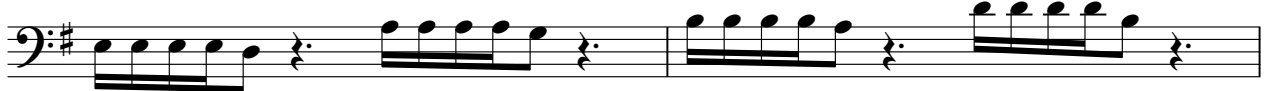

135

137

139

Tremelo Bowing

Led Zeppelin - Dazed And Confused

♩ = 73,999985 ♩ = 88,000023 ♩ = 73,999985 ♩ = 89,999954

16 **2** **8** **2**

29 ♩ = 82,000038

9

40

42

45

48 ♩ = 140,000137 ♩ = 93,000038

73 **20**

Led Zeppelin - Dazed And Confused

Guitar2 Bowed Echo

♪ = 73,999985 ♪ = 88,000023 ♪ = 73,999985 ♪ = 89,999954 ♪ = 82,000038

16 **2** **8** **2**