

Alain Souchon - S'asseoir Par Terre

♩ = 120,000000 ♩ = 127,000252

7

11

Pan.

Vib.

J. Gtr.

Kora

E. Bass

15

Pan.

Vib.

J. Gtr.

Kora

E. Bass

19

Pan.

Vib.

J. Gtr.

Kora

E. Bass

22

26

29

32

35

Pan.

Vib.

J. Gtr.

Kora

E. Bass

38

Pan.

Vib.

J. Gtr.

Kora

E. Bass

42

Pan. Perc. Vib. J. Gtr. Kora E. Bass A.

45

Pan. Perc. Vib. J. Gtr. Kora E. Bass A.

48

Pan. Perc. Vib. J. Gtr. Kora E. Bass A.

51

Pan. Perc. Vib. J. Gtr. Kora E. Bass

54

Pan.
Perc.
Vib.
J. Gtr.
Kora
E. Bass

57

Pan.
Perc.
Vib.
J. Gtr.
Kora
E. Bass
A.

60

Pan.
Perc.
Vib.
J. Gtr.
Kora
E. Bass
A.

63

Pan.
Perc.
Vib.
J. Gtr.
Kora
E. Bass
A.

66

Pan.
Perc.
Vib.
J. Gtr.
Kora
E. Bass
A.

69

Pan.
Perc.
Vib.
J. Gtr.
Kora
E. Bass

72

Pan. Perc. Vib. J. Gtr. Kora E. Bass

75

Pan. Perc. Vib. J. Gtr. Kora E. Bass A.

78

Pan. Perc. Vib. J. Gtr. Kora E. Bass A.

81

Pan. Perc. Vib. J. Gtr. Kora E. Bass A.

84

Pan. Perc. Vib. J. Gtr. Kora E. Bass A.

87

Pan. Perc. Vib. J. Gtr. Kora E. Bass A.

90

Pan.

Perc.

Vib.

J. Gtr.

Kora

E. Bass

A.

Detailed description of the musical score: The score is for page 14, starting at measure 90. It consists of seven staves. The top staff is for Pan. (Pansylophone), which is mostly silent with a few notes. The second staff is for Perc. (Percussion), featuring a snare drum pattern. The third staff is for Vib. (Vibraphone), with a melodic line that includes slurs and grace notes. The fourth staff is for J. Gtr. (Jazz Guitar), with complex chordal textures and slurs. The fifth staff is for Kora (Kora), with a melodic line that includes slurs and grace notes. The sixth staff is for E. Bass (Electric Bass), with a simple bass line. The seventh staff is for A. (Acoustic Guitar), with complex chordal textures and slurs.

Panpipes

Alain Souchon - S`asseoir Par Terre

♩ = 120,000000 ♩ = 127,000252

9

14

19

23

27

31

35

39

43

47

V.S.

51

55

59

63

67

71

75

79

83

87

4

Alain Souchon - S`asseoir Par Terre

Percussion

♩ = 120,00000027,000252

41

45

49

53

57

62

66

70

2

Percussion

75

79

83

87

90

Vibraphone

Alain Souchon - S`asseoir Par Terre

♩ = 120,000000 ♩ = 127,000252

43

50

57

63

69

75

81

88

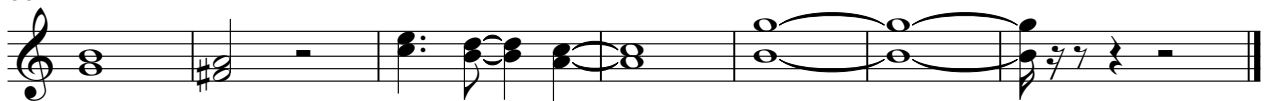

♩ = 120,000000 ♩ = 127,000252

5

10

14

18

22

27

31

35

39

43

47

51

55

59

63

67

71

75

79

83

Jazz Guitar

3

87

90

Alain Souchon - S`asseoir Par Terre

Kora

♩ = 120,000000 ♩ = 127,000252

5

10

14

18

22

26

30

34

38

42

V.S.

46

50

54

58

62

66

70

74

78

82

Kora

86

90

♩ = 120,000000 ♩ = 127,000252

9

16

23

31

38

44

49

54

59

64

69

75

80

85

89

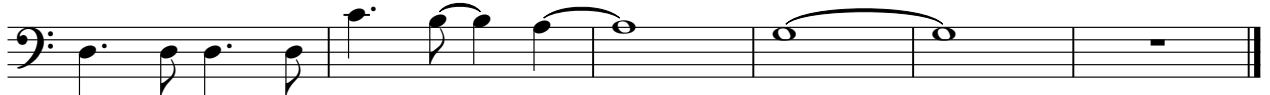

Alain Souchon - S`asseoir Par Terre

Alto

♩ = 120,000000 ♩ = 127,000252

25

29

32

43

46

50

61

64

75

78

82

86

89

91

♩ = 120,000000 ♩ = 127,000252

8

84