

Alamo Franck - Biche Oh Ma Biche

♩ = 128,000000

Drums

CleanGtr

Fngrbass

VoiceLd

Chant

♩ = 128,000000

VoiceLd

4

Drums

CleanGtr

Fngrbass

Chant

VoiceLd

2

6

Drums

CleanGtr

Fngrbass

Chant

VoiceLd

8

Drums

CleanGtr

Fngrbass

Chant

VoiceLd

10

Drums

CleanGtr

Fngrbass

Chant

VoiceLd

12

Drums

CleanGtr

Fngrbass

Chant

4

14

Drums

CleanGtr

Fngrbass

VoiceLd

Chant

15

Drums

CleanGtr

Fngrbass

VoiceLd

Chant

17 5

Drums

CleanGtr

Fngrbass

VoiceLd

Chant

19

Drums

CleanGtr

Fngrbass

VoiceLd

Chant

6

21

Drums

CleanGtr

Fngrbass

3

VoiceLd

Chant

VoiceLd

23

Drums

CleanGtr

Fngrbass

Chant

VoiceLd

25 7

Drums

CleanGtr

Fngrbass

Chant

VoiceLd

27

Drums

CleanGtr

Fngrbass

Chant

VoiceLd

8

29

Drums

CleanGtr

Fngrbass

Chant

VoiceLd

31

Drums

CleanGtr

Fngrbass

33 9

Drums

CleanGtr

Fngrbass

VoiceLd

Chant

35

Drums

CleanGtr

Fngrbass

VoiceLd

Chant

10

37

Drums

CleanGtr

Fngrbass

VoiceLd

Chant

39

Drums

CleanGtr

Fngrbass

VoiceLd

Chant

41 11

Drums

CleanGtr

Fngrbass

VoiceLd

Chant

VoiceLd

43

Drums

CleanGtr

Fngrbass

Chant

VoiceLd

12

45

Drums

CleanGtr

Fngrbass

Chant

VoiceLd

47

Drums

CleanGtr

Fngrbass

Chant

VoiceLd

49 13

Drums

CleanGtr

Fngrbass

Chant

VoiceLd

51

Drums

CleanGtr

Fngrbass

14

53

Drums

CleanGtr

Fngrbass

VoiceLd

Chant

55

Drums

CleanGtr

Fngrbass

VoiceLd

Chant

57 15

Drums

CleanGtr

Fngrbass

VoiceLd

Chant

59

Drums

CleanGtr

Fngrbass

VoiceLd

Chant

16

61

Drums

CleanGtr

Fngrbass

VoiceLd

Chant

VoiceLd

63

Drums

CleanGtr

Fngrbass

Chant

VoiceLd

65 17

Drums

CleanGtr

Fngrbass

Chant

VoiceLd

67

Drums

CleanGtr

Fngrbass

Chant

VoiceLd

18

69

Drums

CleanGtr

Fngrbass

VoiceLd

Chant

VoiceLd

71

Drums

CleanGtr

Fngrbass

VoiceLd

Chant

VoiceLd

73 19

Drums

CleanGtr

Fngrbass

VoiceLd

Chant

VoiceLd

75

Drums

CleanGtr

Fngrbass

VoiceLd

Chant

VoiceLd

76

Drums

CleanGtr

Fngrbass

VoiceLd

Drums

Alamo Franck - Biche Oh Ma Biche

♩ = 128,000000

V.S.

Drums

Drums

Drums

62

62

64

64

66

66

68

68

70

70

72

72

74

74

76

76

♩ = 128,000000

6

10

13

15

18

21

24

28

31

34

37

40

43

47

50

53

56

59

62

66

70

73

76

Alamo Franck - Biche Oh Ma Biche

Fngrbass

♩ = 128,000000

V.S.

♩ = 128,000000

13

18

34

39

55

60

72

75

Chant

Alamo Franck - Biche Oh Ma Biche

♩ = 128,000000

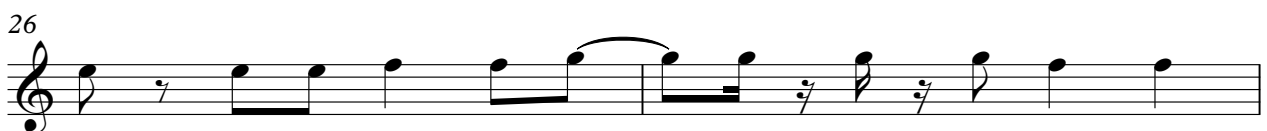

♩ = 128,000000

2

7

11

11

25

29

12

44

48

12

62

66

70

73

