

# Alan e Aladim - A Dois Graus

♩ = 104,999924

Baroque Trumpet

Percussion

Jazz Guitar

5-string Electric Bass

Electric Piano

♩ = 104,999924

Viola

3

Bar. Tpt.

Perc.

J. Gtr.

E. Bass

E. Pno.

Vla.

5

Bar. Tpt.

Perc.

J. Gtr.

E. Bass

E. Pno.

Vla.

7

Bar. Tpt.

Perc.

J. Gtr.

E. Bass

E. Pno.

Vla.

10

Perc.

J. Gtr.

E. Gtr.

E. Bass

E. Pno.

Vla.

12

Perc. J. Gtr. E. Gtr. E. Bass E. Pno. Vla.

15

Perc. J. Gtr. E. Gtr. E. Bass E. Pno. Vla.

18

Perc.

J. Gtr.

E. Gtr.  
T  
A  
B

E. Bass

E. Pno.

Vla.

20

Perc.

J. Gtr.

E. Gtr.  
T  
A  
B

E. Bass

E. Pno.

Vla.

25

27

29

Perc. J. Gtr. E. Bass E. Pno. Vla.

31

Ten. Sax. Bar. Tpt. Perc. J. Gtr. E. Gtr. E. Bass E. Pno. Vla.

34

Musical score for Tenor Saxophone, Baritone Trumpet, Percussion, Jazz Guitar, Electric Guitar, Electric Bass, Electric Piano, and Viola. The score is written in 4/4 time and includes various musical notations such as notes, rests, and articulation marks.

**Ten. Sax.** (Tenor Saxophone): Treble clef, melodic line with slurs and accents.

**Bar. Tpt.** (Baritone Trumpet): Treble clef, harmonic accompaniment with slurs.

**Perc.** (Percussion): Drum set notation with snare, bass drum, and cymbal patterns.

**J. Gtr.** (Jazz Guitar): Treble clef, complex chordal accompaniment with slurs and accents.

**E. Gtr.** (Electric Guitar): Tablature notation with fret numbers (0, 3, 4) and string numbers (T, A, B).

**E. Bass** (Electric Bass): Bass clef, rhythmic accompaniment with slurs.

**E. Pno.** (Electric Piano): Grand staff (treble and bass clefs), harmonic accompaniment with slurs.

**Vla.** (Viola): Bass clef, harmonic accompaniment with slurs.

37

Ten. Sax.

Perc.

J. Gtr.

E. Gtr.

E. Bass

E. Pno.

Vla.

39

Bar. Tpt.

Perc.

J. Gtr.

E. Bass

E. Pno.

Vla.

41

Ten. Sax.

Bar. Tpt.

Perc.

J. Gtr.

E. Bass

E. Pno.

Vla.

44

Ten. Sax.

Perc.

J. Gtr.

E. Bass

E. Pno.

Vla.

46

Ten. Sax.

Perc.

J. Gtr.

E. Bass

E. Pno.

Vla.

48

Ten. Sax.

Bar. Tpt.

Perc.

J. Gtr.

E. Bass

E. Pno.

Vla.

50

52

54

Perc. J. Gtr. E. Gtr. E. Bass E. Pno. Vla.

56

Perc. J. Gtr. E. Gtr. E. Bass E. Pno. Vla.

59

Perc.

J. Gtr.

E. Gtr.  
T  
A  
B

E. Bass

E. Pno.

Vla.

62

Perc.

J. Gtr.

E. Gtr.  
T  
A  
B

E. Bass

E. Pno.

Vla.

64

66

69

Perc. J. Gtr. E. Bass E. Pno. Vla.

71

Perc. J. Gtr. E. Bass E. Pno. Vla.

75

Ten. Sax.

Bar. Tpt.

Perc.

J. Gtr.

E. Gtr.

E. Bass

E. Pno.

Vla.

77

Ten. Sax.

Perc.

J. Gtr.

E. Gtr.

E. Bass

E. Pno.

Vla.

79

Bar. Tpt.

Perc.

J. Gtr.

E. Bass

E. Pno.

Vla.

81

Ten. Sax.  
Bar. Tpt.  
Perc.  
J. Gtr.  
E. Bass  
E. Pno.  
Vla.

83

Ten. Sax.  
Perc.  
J. Gtr.  
E. Bass  
E. Pno.  
Vla.

85

Ten. Sax.

Perc.

J. Gtr.

E. Bass

E. Pno.

Vla.

87

Ten. Sax.

Bar. Tpt.

Perc.

J. Gtr.

E. Gtr.

E. Bass

E. Pno.

Vla.

Ten. Sax. 

Bar. Tpt. 

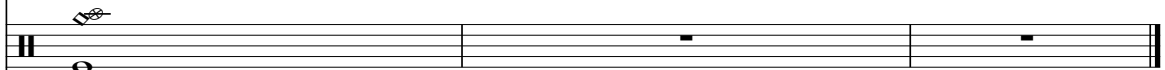
Perc. 

J. Gtr. 

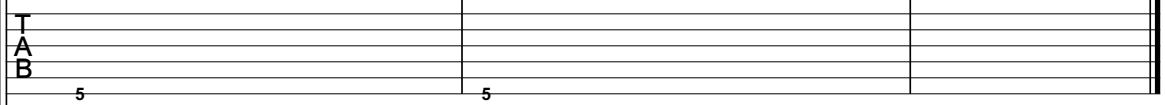
E. Gtr. 

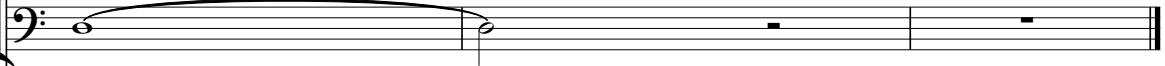
E. Bass 

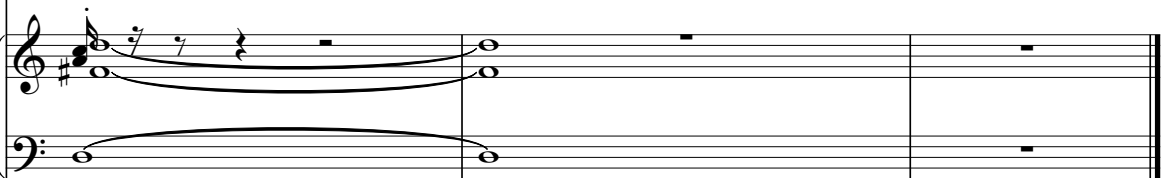
E. Pno. 

Vla. 

Baroque Trumpet

Alan e Aladim - A Dois Graus

♩ = 104,999924

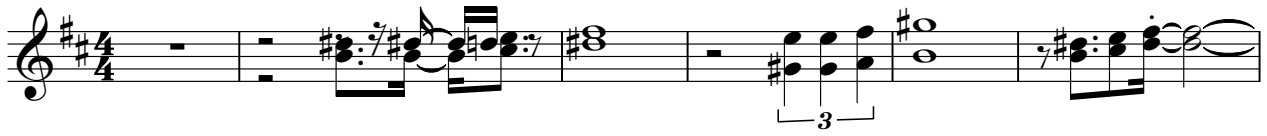

# Alan e Aladim - A Dois Graus

## Percussion

♩ = 104,999924

V.S.

37

41

45

49

53

57

61

65

69

73

Percussion

77

81

85

88

♩ = 104,999924

4

6

9

12

15

18

21

24

27

V.S.

30

33

36

38

41

44

46

49

52

54

3

56

59

62

65

68

70

73

76

78

81

V.S.

84

86

88

# Alan e Aladim - A Dois Graus

## 7-string Electric Guitar

♩ = 104,999924

**10**

E  
B  
G  
D  
A  
B  
E  
A

16

T  
A  
B

24

**7**

T  
A  
B

35

**14**

T  
A  
B

54

**2**

T  
A  
B

62

**2** **7**

T  
A  
B

74

**10**

T  
A  
B

88

T  
A  
B

53

58

63

68

73

78

83

87

Electric Piano

Alan e Aladim - A Dois Graus

♩ = 104,999924

5

9

13

17

21

V.S.

25

28

32

35

38

42

45

48

52

55

58

62

65

68

71

74

78

82

85

87

89

# Alan e Aladim - A Dois Graus

Viola

♩ = 104,999924

V.S.

2

47 

52 

57 

63 

66 

72 

76 

79 

82 

85 

Viola

3

87

89
