

0.0"
1.1,00
Amiga--Alan e Aladim**Ismail**

♩ = 126,000130

Soprano Saxophone

Baroque Trumpet

Percussion

Flexatone

Electric Guitar

Electric Guitar

Electric Bass

Tape Sampler Keyboard [Brass]

♩ = 126,000130

Viola

4

Bar. Tpt.
Perc.
Flex.
E. Gtr.
E. Bass
Tape Smp. Brs

7

Bar. Tpt.
Perc.
Flex.
E. Gtr.
E. Gtr.
E. Bass
Tape Smp. Brs

9

Sop. Sax.

Bar. Tpt.

Perc.

Flex.

E. Gtr.

E. Gtr.

E. Bass

Tape Smp. Brs

Vla.

11

Sop. Sax.

Perc.

E. Gtr.

E. Gtr.

E. Bass

14

16

18

Sop. Sax.
Bar. Tpt.
Perc.
E. Gtr.
E. Gtr.
E. Bass
Tape Smp. Brs
Vla.

20

Sop. Sax.
Bar. Tpt.
Perc.
E. Gtr.
E. Bass
Tape Smp. Brs
Vla.

23

25

28

Sop. Sax.

Bar. Tpt.

Perc.

E. Gtr.

E. Bass

Tape Smp. Brs

Vla.

30

Sop. Sax.

Bar. Tpt.

Perc.

E. Gtr.

E. Bass

Tape Smp. Brs

Vla.

32

35

38

Sop. Sax.

Perc.

E. Gtr.

E. Gtr.

E. Bass

Vla.

40

Sop. Sax.

Perc.

E. Gtr.

E. Gtr.

E. Bass

Vla.

42

Sop. Sax.
Bar. Tpt.
Perc.
E. Gtr.
E. Gtr.
E. Bass
Tape Smp. Brs
Vla.

44

Sop. Sax.
Bar. Tpt.
Perc.
E. Gtr.
E. Bass
Tape Smp. Brs
Vla.

46

49

51

Bar. Tpt.
Perc.
Flex.
E. Gtr.
E. Bass
Tape Smp. Brs

54

Bar. Tpt.
Perc.
Flex.
E. Gtr.
E. Gtr.
E. Bass
Tape Smp. Brs

57

Sop. Sax.

Bar. Tpt.

Perc.

Flex.

E. Gtr.

E. Gtr.

E. Bass

Tape Smp. Brs

Vla.

59

Sop. Sax.

Perc.

E. Gtr.

E. Gtr.

E. Bass

62

Sop. Sax.

Perc.

E. Gtr.

E. Gtr.

E. Bass

64

Sop. Sax.

Bar. Tpt.

Perc.

E. Gtr.

E. Gtr.

E. Bass

Vla.

66

68

71

73

76

78

80

83

86

88

90

Sop. Sax.
Bar. Tpt.
Perc.
E. Gtr.
E. Gtr.
E. Bass
Tape Smp. Brs
Vla.

92

Sop. Sax.
Bar. Tpt.
Perc.
E. Gtr.
E. Bass
Tape Smp. Brs
Vla.

94

97

99

Sop. Sax.

Bar. Tpt.

Perc.

E. Gtr.

E. Bass

Tape Smp. Brs

Vla.

101

Sop. Sax.

Bar. Tpt.

Perc.

E. Gtr.

E. Bass

Tape Smp. Brs

Vla.

104

106

108

Bar. Tpt.
Perc.
Flex.
E. Gtr.
E. Bass
Tape Smp. Brs

111

Bar. Tpt.
Perc.
Flex.
E. Gtr.
E. Gtr.
E. Bass
Tape Smp. Brs

113

Soprano Saxophone

♩ = 126,000130

9

13

17

21

25

29

32

36

40

44

V.S.

47 8

58

62

66

70

74

78

81

85

88

Soprano Saxophone

92

95

99

102

104

Baroque Trumpet

♩ = 126,000130

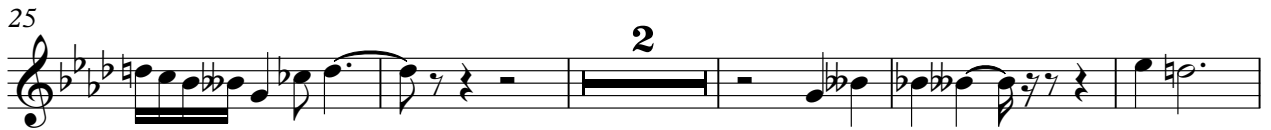
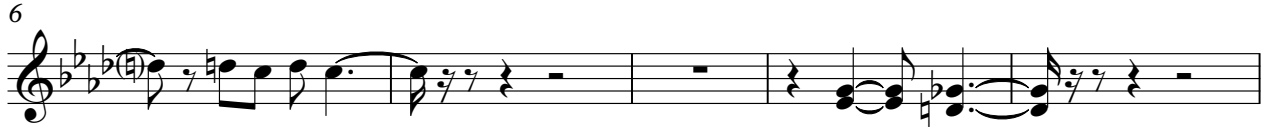

Percussion

♩ = 126,000130

5

9

13

17

21

25

29

33

37

V.S.

41

45

49

52

56

60

64

68

72

76

80

84

88

92

96

100

104

107

111

Flexatone

♩ = 126,000130

6

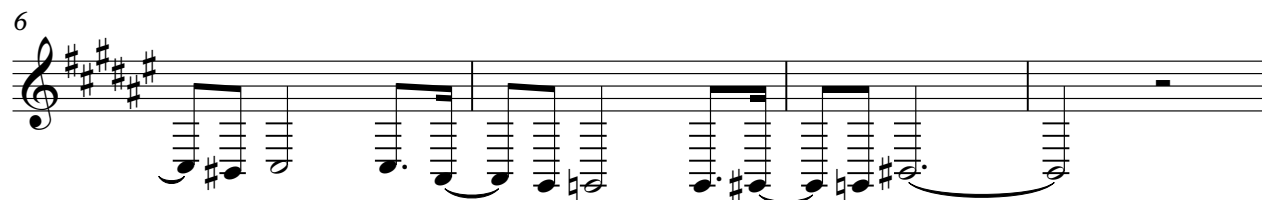

10 **40**

53

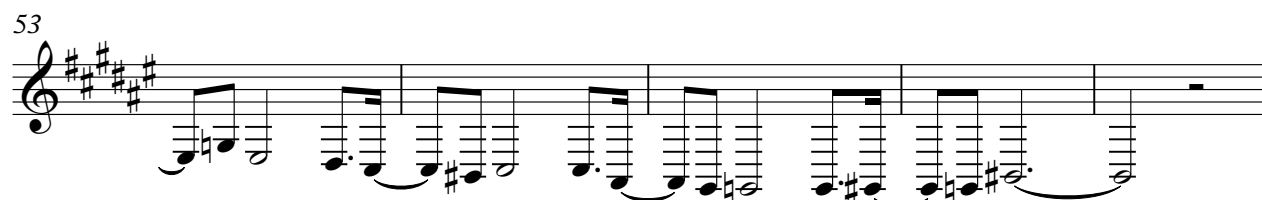

58 **48**

109

112

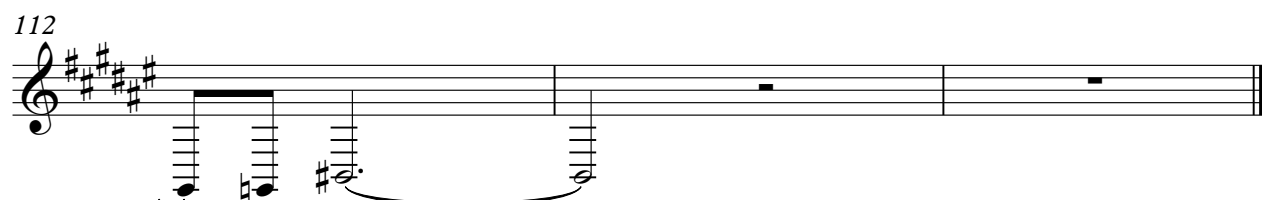

Electric Guitar

$\text{♩} = 126,000130$

6

10

17

16

37

42

12

57

63

16

83

88

20

111

Electric Guitar

$\text{♩} = 126,000130$

5

8

11

15

18

21

24

27

30

V.S.

33

36

39

42

45

48

51

55

58

61

64

67

71

74

77

80

83

86

89

92

95

98

101

104

107

110

112

Electric Bass

♩ = 126,000130

V.S.

43

47

51

55

59

63

67

72

77

81

85

89

93

97

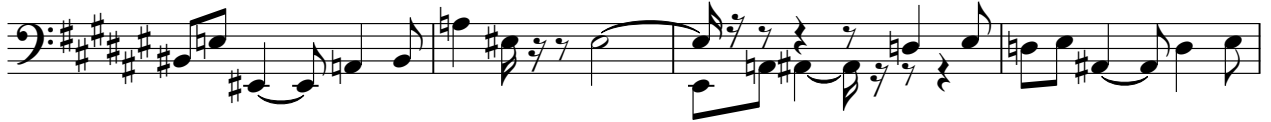

101

105

109

112

Tape Sampler Keyboard [Brass]

$\text{♩} = 126,000130$

6

11 **7**

21

26 **2** **11**

43

48

53

57

7

67

71

2

78

11

93

2

99

104

109

112

Viola

$\text{♩} = 126,000130$

8 6

18 3

26

32

38

44

49 6

57 6

65

73

79

84

90

96

101

106
