

0.0"  
1.1.00  
NEGA

♩ = 143,000137

♩ = 143,000137

2

3

Perc.

J. Gtr.

E. Bass

Band.

Band.

Syn. Str.

5

Perc.

J. Gtr.

E. Bass

Band.

Band.

Syn. Str.

7

Perc.

J. Gtr.

E. Bass

Band.

Band.

Syn. Str.

9

Perc.

J. Gtr.

E. Bass

Band.

Band.

Syn. Str.

11

13

15

17

19

Perc.

J. Gtr.

E. Bass

Band.

Syn. Str.

21

Perc.

J. Gtr.

E. Bass

Band.

Syn. Str.

24

Perc.

J. Gtr.

E. Bass

Band.

Syn. Str.

26

Perc.

J. Gtr.

E. Bass

Band.

Syn. Str.

28

Perc.

J. Gtr.

E. Bass

Q.

Band.

Syn. Str.

30

Perc.

J. Gtr.

E. Bass

Q.

Band.

Syn. Str.

32

Perc. J. Gtr. E. Bass Band. Syn. Str.

34

Perc. J. Gtr. E. Bass Band. Syn. Str.

36

Perc.

J. Gtr.

E. Bass

Q.

Band.

Syn. Str.

38

Perc.

J. Gtr.

E. Bass

Q.

Band.

Syn. Str.

40

Perc.

J. Gtr.

E. Bass

Band.

Syn. Str.

42

Perc.

J. Gtr.

E. Bass

Band.

Syn. Str.

44

Perc.

J. Gtr.

E. Bass

Band.

Syn. Str.

46

Perc.

J. Gtr.

E. Bass

Band.

Band.

Syn. Str.

48

Perc.

J. Gtr.

E. Bass

Band.

Band.

Syn. Str.

50

Perc.

J. Gtr.

E. Bass

Band.

Band.

Syn. Str.

52

Perc.

J. Gtr.

E. Bass

Band.

Band.

Syn. Str.

54

Perc.

J. Gtr.

E. Bass

Band.

Band.

Syn. Str.

56

- Perc.**: The first system shows a drum set with a snare drum and cymbals. The notation includes 'x' marks for cymbal hits and stems for the snare.
- J. Gtr.**: The second system is for the electric guitar, featuring a treble clef and a key signature of one sharp (F#). The notation consists of a series of chords and melodic lines.
- E. Bass**: The third system is for the electric bass, using a bass clef. It provides a low-frequency accompaniment with a mix of eighth and quarter notes.
- Band.**: The fourth system is a grand staff (treble and bass clefs) for a band instrument, possibly a saxophone or trumpet. It contains complex rhythmic patterns and melodic lines.
- Band.**: The fifth system is another grand staff for a second band instrument, continuing the complex rhythmic and melodic patterns.
- Syn. Str.**: The sixth system is for the string section, using a treble clef. It features a dense, sustained chordal texture.

58

Perc.

J. Gtr.

E. Bass

Band.

Band.

Syn. Str.

60

Perc.

J. Gtr.

E. Bass

Band.

Syn. Str.

62

Perc. J. Gtr. E. Bass Band. Syn. Str.

64

Perc. J. Gtr. E. Bass Band. Syn. Str.

66

Perc.

J. Gtr.

E. Bass

Band.

Syn. Str.

69

Perc.

J. Gtr.

E. Bass

Band.

Syn. Str.

71

Perc. J. Gtr. E. Bass Band. Syn. Str.

73

Perc. J. Gtr. E. Bass Q. Band. Syn. Str.

75

Perc. J. Gtr. E. Bass Q. Band. Syn. Str.

77

Perc. J. Gtr. E. Bass Q. Band. Syn. Str.

79

Perc.

J. Gtr.

E. Bass

Band.

Syn. Str.

81

Perc.

J. Gtr.

E. Bass

Q.

Band.

Syn. Str.

83

Perc. J. Gtr. E. Bass Q. Band. Syn. Str.

85

Perc. J. Gtr. E. Bass Q. Band. Syn. Str.

87

Perc.

J. Gtr.

E. Bass

Band.

Syn. Str.

89

Perc.

J. Gtr.

E. Bass

Band.

Syn. Str.

91

Perc. J. Gtr. E. Bass Band. Syn. Str.

93

Perc. J. Gtr. E. Bass Band. Syn. Str.

95

Perc.

J. Gtr.

E. Bass

Band.

Syn. Str.

3

97

Perc.

J. Gtr.

E. Bass

Band.

Syn. Str.

3

99

Perc.

J. Gtr.

E. Bass

Band.

Syn. Str.

101

Perc.

J. Gtr.

E. Bass

Band.

Band.

Syn. Str.

103

Perc.

J. Gtr.

E. Bass

Band.

Band.

Syn. Str.

105

Perc.

J. Gtr.

E. Bass

Band.

Band.

Syn. Str.

107

Perc.

J. Gtr.

E. Bass

Band.

Band.

Syn. Str.

109

Perc.

J. Gtr.

E. Bass

Band.

Band.

Syn. Str.

111

# Percussion

♩ = 143,000137

5

9

13

17

21

25

29

33

37

V.S.

41

45

49

53

57

61

65

69

73

77

Percussion

81

85

89

93

97

101

105

109

# Jazz Guitar

♩ = 143,000137

5

8

11

14

18

23

27

31

36

V.S.

40

44

48

51

54

57

60

64

69

73

77

82

86

90

94

98

102

105

108

111

# Electric Bass

♩ = 143,000137

6

11

16

21

26

31

35

40

45

V.S.

49

53

58

63

68

73

78

83

88

93

98

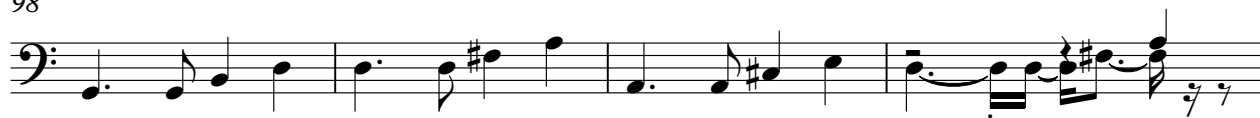

102

105

109

# Quintus

♩ = 143,000137

27 4

37 34

74 4

84 27

# Bandoneon

♩ = 143,000137

V.S.

Bandoneon

58

42

42

3

102

105

108

3

6

3

6

110

# Bandoneon

♩ = 143,000137

V.S.

17

19

21

24

26

28

30

33

36

39

41

43

45

47

50

53

56

58

60

63

65

67

70

72

74

76

79

82

85

87

89

91

93

95

97

99

101

104

107

110

# Synth Strings

♩ = 143,000137

7

12

16

19

24

27

Synth Strings

V.S.

Synth Strings

105

3

109

8