

Alan e Aladim - Dois Passarinhos

♩ = 93,000038

Percussion

Jazz Guitar

Electric Guitar

5-string Electric Bass

♩ = 93,000038

Synth Strings

Viola

Viola

Solo

3

Perc.

J. Gtr.

E. Gtr.

E. Bass

Syn. Str.

Vla.

Vla.

Solo

5

Perc.

J. Gtr.

E. Gtr.

E. Bass

Syn. Str.

Vla.

Vla.

Solo

7

Perc.

J. Gtr.

E. Gtr.

E. Bass

Syn. Str.

Vla.

Vla.

Solo

10

Perc.

J. Gtr.

E. Gtr.

E. Bass

Syn. Str.

Vla.

Vla.

Solo

13

Perc.

J. Gtr.

E. Gtr.

E. Bass

Syn. Str.

Vla.

Vla.

Solo

16

Perc.

J. Gtr.

E. Gtr.

E. Bass

Syn. Str.

Vla.

Vla.

Solo

19

Perc.

J. Gtr.

E. Gtr.

E. Bass

Syn. Str.

Vla.

Vla.

Solo

21

Perc.

J. Gtr.

E. Gtr.

E. Bass

Syn. Str.

Vla.

Vla.

Solo

24

27

30

33

35

Perc.

J. Gtr.

E. Gtr.

E. Bass

Syn. Str.

Vla.

Vla.

Solo

38

Perc.

J. Gtr.

E. Gtr.

E. Bass

Syn. Str.

Vla.

Vla.

Solo

40

43

45

47

50

53

55

57

60

63

65

Perc.

J. Gtr.

E. Gtr.

E. Bass

Syn. Str.

Vla.

Vla.

Solo

68

Perc.

J. Gtr.

E. Gtr.

E. Bass

Syn. Str.

Vla.

Vla.

Solo

70

73

76

78

Alan e Aladim - Dois Passarinhos

Percussion

♩ = 93,000038

V.S.

Percussion

72

76

♩ = 93,000038

5

8

11

15

19

22

25

28

31

V.S.

34

37

40

44

47

50

53

56

60

63

66

69

73

76

Alan e Aladim - Dois Passarinhos

Electric Guitar

♩ = 93,000038

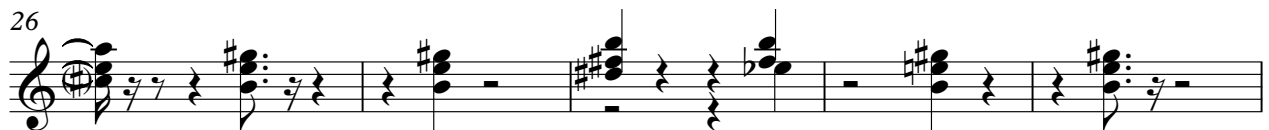
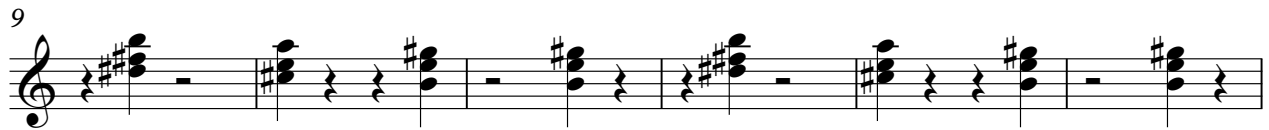

V.S.

77

Alan e Aladim - Dois Passarinhos

5-string Electric Bass

♩ = 93,000038

V.S.

50

55

60

65

70

75

Alan e Aladim - Dois Passarinhos

Synth Strings

♩ = 93,000038

6

11

16

20

25

30

35

40

45

50

V.S.

Synth Strings

50

55

60

66

70

75

Alan e Aladim - Dois Passarinhos

Viola

♩ = 93,000038

3

4

3

3

6

3

2

10

15

20

3

3

3

3

3

23

27

3

3

Viola

Alan e Aladim - Dois Passarinhos

Viola

♩ = 93,000038

3

4

6

10

15

20

23

27

Viola

69 *Viola* 3

73

77

Alan e Aladim - Dois Passarinhos

Solo

♩ = 93,000038

5

9

12

16

19

22

25

28

31

V.S.

