

# Led Zeppelin - Foolship

♩ = 94,000130

Clean Guitar

Fretless Bass

Strings

TR 808 (Drum Set)

4

Clean Guitar

Fretless Bass

Strings

TR 808 (Drum Set)

12.7"  
6.1,00  
808 in

6

Clean Guitar

Fretless Bass

Strings

TR 808 (Drum Set)

808 Tom

8

Clean Guitar

Fretless Bass

Strings

TR 808 (Drum Set)

808 Tom

22.9  
40.1,00  
1st verse

10

Clean Guitar

Fretless Bass

Strings

TR 808 (Drum Set)

808 Tom

12

Clean Guitar

Fretless Bass

Strings

TR 808 (Drum Set)

808 Tom

14

Clean Guitar

Fretless Bass

Strings

TR 808 (Drum Set)

808 Tom

16

Clean Guitar

Fretless Bass

Strings

TR 808 (Drum Set)

808 Tom

18

Clean Guitar

Fretless Bass

Strings

TR 808 (Drum Set)

808 Tom

48.5"  
20.1,00  
2nd verse

20

Clean Guitar

Fretless Bass

Strings

TR 808 (Drum Set)

808 Tom

22

Clean Guitar

Fretless Bass

Strings

TR 808 (Drum Set)

808 Tom

24

Clean Guitar

Fretless Bass

Strings

TR 808 (Drum Set)

808 Tom

26

Clean Guitar

Fretless Bass

Strings

TR 808 (Drum Set)

808 Tom

08.9#  
28.1,00  
UP

28

Fretless Bass

Strings

TR 808 (Drum Set)

808 Tom

14.0#  
30.1,00  
UP

30

Drums

Fretless Bass

Strings

TR 808 (Drum Set)

808 Tom

1'19.1"  
32.1,00  
Chorus

32

Drums

Fretless Bass

Strings

TR 808 (Drum Set)

808 Tom

34

Drums

Fretless Bass

Strings

TR 808 (Drum Set)

808 Tom

36

Drums

Fretless Bass

Strings

TR 808 (Drum Set)

808 Tom

1'29.3"  
36.1,00  
Bridge

38

Drums

Fretless Bass

Strings

TR 808 (Drum Set)

808 Tom

89.5"  
40.1,00  
Intro

40

Drums

Fretless Bass

Strings

TR 808 (Drum Set)

808 Tom

42

Drums

Fretless Bass

Strings

TR 808 (Drum Set)

808 Tom

1'49.7"  
44.1,00  
3rd verse

44

48

50

2'10.2"  
52.1,00  
UP

52

2'15.3"  
54.1,00  
UP

54

2'20.4"  
56.1,00  
Chorus

56

Drums

Piano

Fretless Bass

Strings

TR 808 (Drum Set)

808 Tom

58

Drums

Piano

Fretless Bass

Strings

TR 808 (Drum Set)

808 Tom

2'30.6"  
60.1,00  
bridge

2'45.9"  
66.1,00  
Solo

66

Drums

Piano

Fretless Bass

Strings

TR 808 (Drum Set)

808 Tom

68

Drums

Piano

Fretless Bass

Strings

TR 808 (Drum Set)

808 Tom

70

72

74

Drums

Piano

Fretless Bass

Strings

TR 808 (Drum Set)

808 Tom

76

Drums

Piano

Fretless Bass

Strings

TR 808 (Drum Set)

808 Tom

78

Drums

Piano

Fretless Bass

Strings

TR 808 (Drum Set)

808 Tom

80

Drums

Piano

Fretless Bass

Strings

TR 808 (Drum Set)

808 Tom

3'26.8"  
82.1,00  
bridge

TR 808 (Drum Set)

TR 808 (Drum Set)

TR 808 (Drum Set)

82

Drums

Fretless Bass

Strings

808 Tom

84

Drums

Fretless Bass

Strings

808 Tom

3'37.0"  
86.1,00  
chorus

86

Drums

Fretless Bass

Strings

808 Tom

3'57.4"  
94.1,00  
outtro

94

Clean Guitar

Strings

TR 808 (Drum Set)

808 Tom

96

Piano

Clean Guitar

Strings

TR 808 (Drum Set)

808 Tom

98

Piano

Strings

TR 808 (Drum Set)

808 Tom

100

Piano

Strings

TR 808 (Drum Set)

808 Tom

102

Piano

Strings

TR 808 (Drum Set)

808 Tom

104

Piano

Strings

TR 808 (Drum Set)

808 Tom

106

Piano

Strings

TR 808 (Drum Set)

808 Tom

108

Strings

TR 808 (Drum Set)

808 Tom

Drums

Led Zeppelin - Foolship

♩ = 94,000130

29

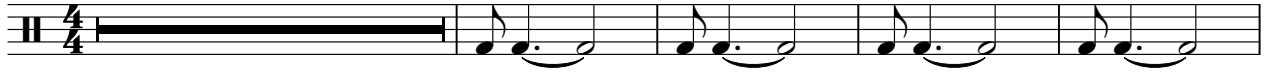

34

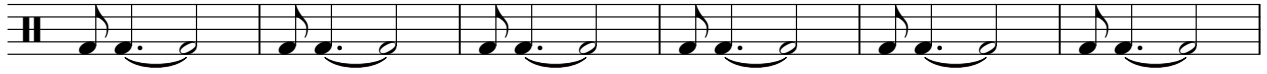

40

44

48

52

56

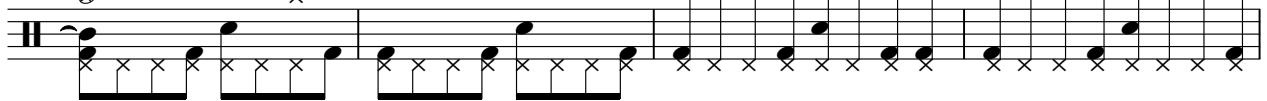

60

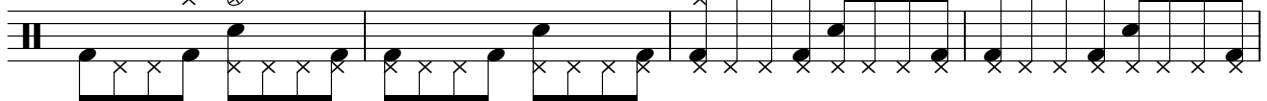

64

68

V.S.

2

Drums

72

76

80

83

86

90

92

Piano

Led Zeppelin - Foolship

♩ = 94,000130

**43**

4/4

48

4/4

54

4/4

58

6

66

71

76

81

101

# Led Zeppelin - Foolship

Clean Guitar

♩ = 94,000130

5

8

11

15

19

23

27

16

46

50

42

2

Clean Guitar

94

97

♩ = 94,000130

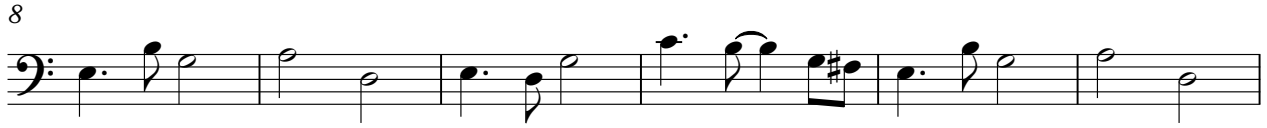

2

Fretless Bass

64

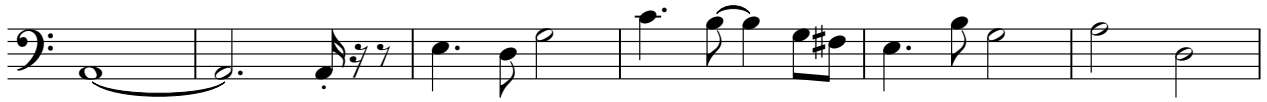

70

76

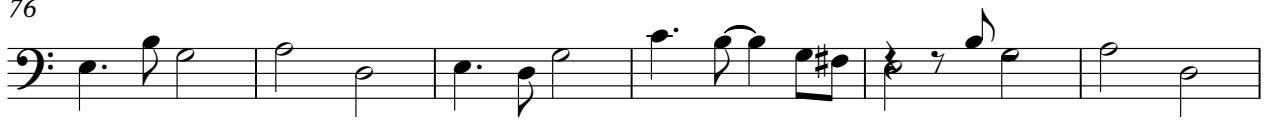

82

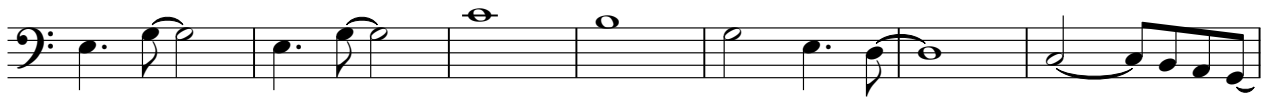

89

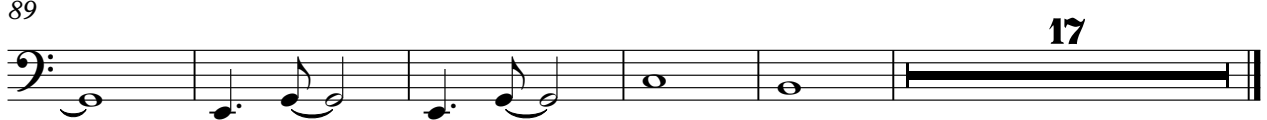

17

# Led Zeppelin - Foolship

Strings

♩ = 94,000130

Measures 8-12 of the string part. The melodic line continues with slurs, and the bass line has some rhythmic variation.

Measures 13-18 of the string part. The melodic line has some grace notes, and the bass line is mostly sustained.

Measures 19-23 of the string part. The melodic line has some grace notes, and the bass line has some rhythmic variation.

Measures 24-29 of the string part. The melodic line has some grace notes, and the bass line has some rhythmic variation.

Measures 30-35 of the string part. The melodic line has some grace notes, and the bass line has some rhythmic variation.

Measures 36-41 of the string part. The melodic line has some grace notes, and the bass line has some rhythmic variation.

Measures 42-46 of the string part. The melodic line has some grace notes, and the bass line has some rhythmic variation.

Measures 47-52 of the string part. The melodic line has some grace notes, and the bass line has some rhythmic variation.

Measures 53-58 of the string part. The melodic line has some grace notes, and the bass line has some rhythmic variation.

V.S.

2  
59  
Strings

67

72

77

83

90

98

105

TR 808 (Drum Set)

Led Zeppelin - Foolship

♩ = 94,000130

5

8

11

14

17

20

23

26

29

V.S.

V.S.

92

95

98

101

104

107

♩ = 94,000130

5

9

12

15

18

21

24

27

30

33

V.S.

V.S.

96

99

102

105

108

