

0.0"
1.1,00
Inimigo do peito--Alan e Aladim**Ismail**

♩ = 116,000084

Soprano Saxophone

Percussion

Jazz Guitar

Jazz Guitar

Electric Bass

Bandoneon

Bandoneon

FX 5 (Brightness)

♩ = 116,000084

Viola

Viola

4

7

10

13

16

Sop. Sax.

Perc.

J. Gtr.

J. Gtr.

E. Bass

Band.

FX 5

Vla.

19

Sop. Sax.

Perc.

J. Gtr.

E. Bass

Band.

FX 5

22

25

28

Sop. Sax.

Perc.

J. Gtr.

E. Bass

Band.

FX 5

Vla.

30

Sop. Sax.

Perc.

J. Gtr.

E. Bass

Band.

FX 5

Vla.

33

Sop. Sax. Perc. J. Gtr. E. Bass Band. FX 5 Vla.

36

Sop. Sax. Perc. J. Gtr. E. Bass Band. FX 5 Vla.

39

Sop. Sax.

Perc.

J. Gtr.

E. Bass

Band.

FX 5

Vla.

42

Sop. Sax.

Perc.

J. Gtr.

E. Bass

Band.

FX 5

Vla.

45

48

51

54

57

Sop. Sax.

Perc.

J. Gtr.

E. Bass

Band.

Vla.

60

Sop. Sax.

Perc.

J. Gtr.

E. Bass

Band.

Vla.

63

Sop. Sax.

Perc.

J. Gtr.

E. Bass

Band.

FX 5

Vla.

66

69

72

75

78

81

Sop. Sax.

Perc.

J. Gtr.

J. Gtr.

E. Bass

Band.

FX 5

Vla.

84

Sop. Sax.

Perc.

J. Gtr.

E. Bass

Band.

FX 5

87

Sop. Sax.

Perc.

J. Gtr.

E. Bass

Band.

FX 5

90

Sop. Sax.

Perc.

J. Gtr.

E. Bass

Band.

FX 5

Vla.

93

Sop. Sax. Perc. J. Gtr. E. Bass Band. FX 5 Vla.

95

Sop. Sax. Perc. J. Gtr. E. Bass Band. FX 5 Vla.

98

Sop. Sax.

Perc.

J. Gtr.

E. Bass

Band.

FX 5

Vla.

101

Sop. Sax.

Perc.

J. Gtr.

E. Bass

Band.

FX 5

Vla.

104

107

110

113

116

Sop. Sax.

Perc.

J. Gtr.

E. Bass

Band.

Vla.

119

Sop. Sax.

Perc.

J. Gtr.

E. Bass

Band.

Vla.

122

Sop. Sax.
Perc.
J. Gtr.
E. Bass
Band.
Vla.

124

Sop. Sax.
Perc.
J. Gtr.
E. Bass
Band.
Vla.

127

Sop. Sax.

Perc.

J. Gtr.

E. Bass

Band.

FX 5

Vla.

130

Perc.

J. Gtr.

J. Gtr.

E. Bass

Band.

Band.

FX 5

Vla.

133

Perc.

J. Gtr.

J. Gtr.

E. Bass

Band.

Band.

136

Perc.

J. Gtr.

J. Gtr.

E. Bass

Band.

Band.

Vla.

Vla.

139

Perc.

J. Gtr.

E. Bass

Band.

Vla.

142

144

Soprano Saxophone

♩ = 116,000084

17

21

25

30

34

39

43

48

53

57

V.S.

Soprano Saxophone

121

126

128

Percussion

♩ = 116,000084

2

7

12

17

22

27

32

37

42

47

V.S.

52

57

62

67

72

77

82

87

92

97

102

107

112

117

122

127

132

137

142

Jazz Guitar

♩ = 116,000084

2

7

6

18

48

70

6

81

48

133

6

138

6

Jazz Guitar

♩ = 116,000084

2

6

10

14

18

22

26

29

32

36

V.S.

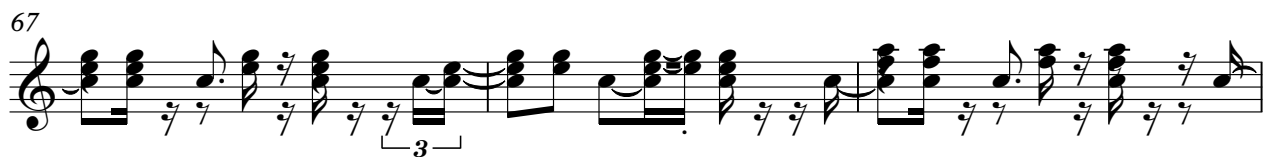

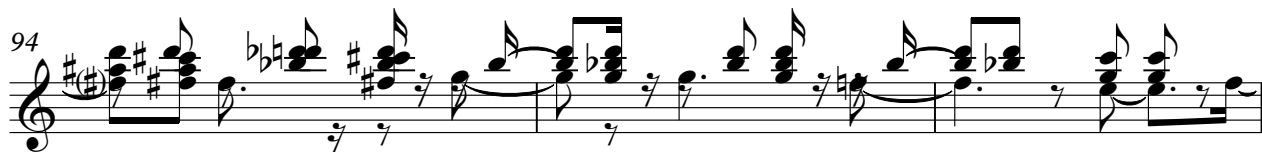

107

110

113

117

120

124

127

131

134

137

141

144

Electric Bass

♩ = 116,000084

V.S.

62

68

74

80

86

92

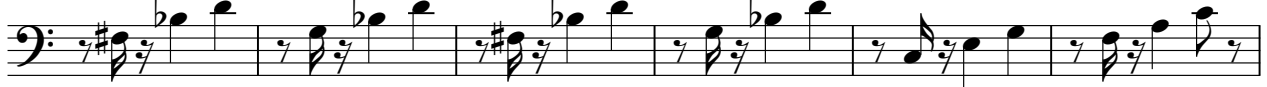

98

104

110

116

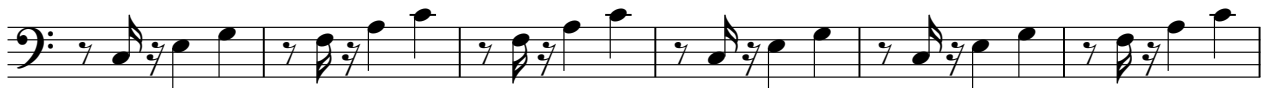

122

128

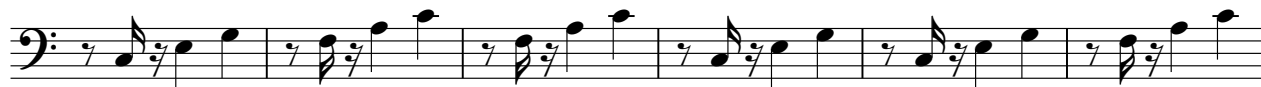

134

140

143

Bandoneon

♩ = 116,000084

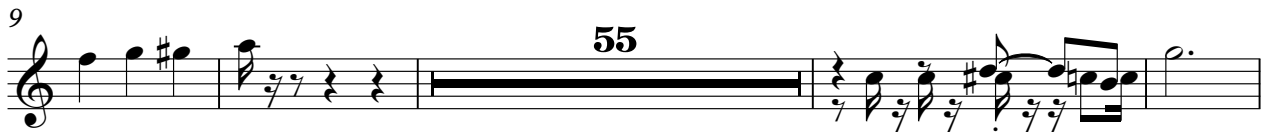

Bandoneon

♩ = 116,000084

V.S.

70

75

81

85

89

95

100

104

109

V.S.

113

117

120

123

126

130

134

139

143

FX 5 (Brightness)

♩ = 116,000084

14

20

25

31

37

43

13

50

12

67

83

88

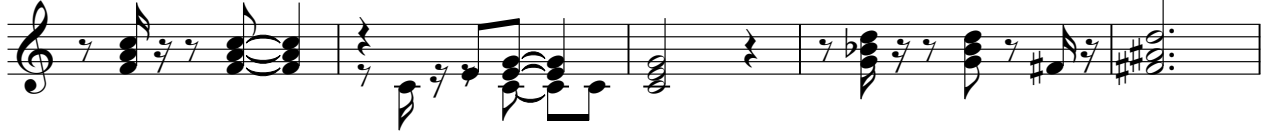

93

99

105

111

130

Viola

♩ = 116,000084

8 62 62 8

74

62 8 8

Viola

♩ = 116,000084

9

13

18

34

44

54

61

74

78

9

91

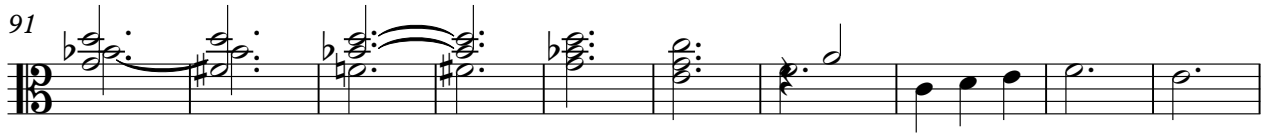

101

111

121

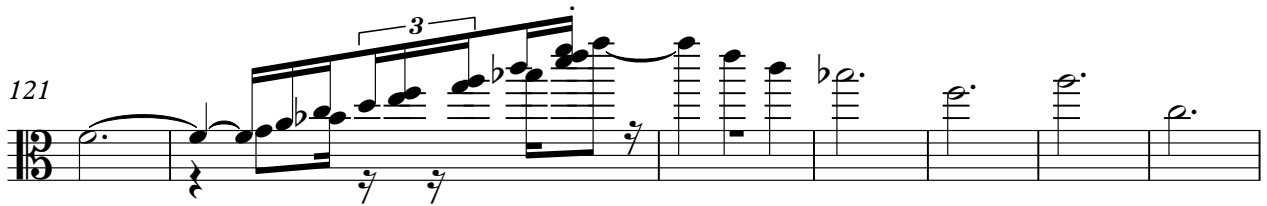

128

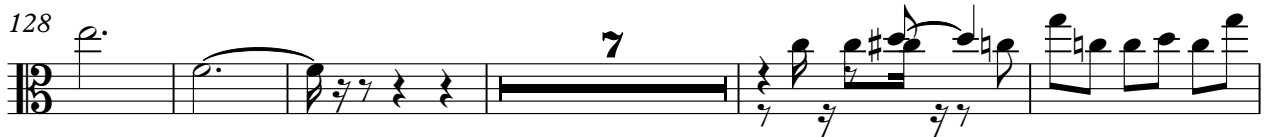

140

143

