

0.0"  
1.1,00  
Nro v6--Allan e Aladim\*\*Ismail\*\*anselmoismail@uol.com.br  
♩ = 76,999977

Soprano Saxophone

Percussion

Electric Guitar

Electric Guitar

Kora

5-string Electric Bass

FM Synth

♩ = 76,999977

Viola

Viola

4

6

8

Sop. Sax.

Perc.

E. Gtr.

E. Gtr.

Kora

E. Bass

Vla.

Vla.

11

Sop. Sax.

Perc.

Kora

E. Bass

FM

Vla.

14

Sop. Sax.

Perc.

E. Gtr.

Kora

E. Bass

Vla.

17

Sop. Sax.

Perc.

E. Gtr.

Kora

E. Bass

Vla.

20

Sop. Sax.

Perc.

E. Gtr.

E. Gtr.

Kora

E. Bass

Vla.

22

Sop. Sax.

Perc.

E. Gtr.

Kora

E. Bass

FM

Vla.

24

Sop. Sax.

Perc.

Kora

E. Bass

FM

Vla.

26

Sop. Sax.

Perc.

Kora

E. Bass

FM

Vla.

28

30

32

Sop. Sax.

Perc.

Kora

E. Bass

FM

Vla.

34

Sop. Sax.

Perc.

Kora

E. Bass

FM

Vla.

36

38

41

Perc.

E. Gtr.

E. Gtr.

Kora

E. Bass

Vla.

Vla.

43

Perc.

E. Gtr.

E. Gtr.

Kora

E. Bass

Vla.

Vla.

45

Sop. Sax.

Perc.

E. Gtr.

E. Gtr.

Kora

E. Bass

FM

Vla.

Vla.

48

Sop. Sax.

Perc.

E. Gtr.

Kora

E. Bass

FM

Vla.

51

54

57

59

61

63

65

Sop. Sax.

Perc.

Kora

E. Bass

FM

Vla.

67

Sop. Sax.

Perc.

Kora

E. Bass

FM

Vla.

69

Sop. Sax.

Perc.

Kora

E. Bass

FM

Vla.

71

Sop. Sax.

Perc.

Kora

E. Bass

FM

Vla.

72

Sop. Sax.

Perc.

Kora

E. Bass

FM

Vla.

# Soprano Saxophone

♩ = 76,999977

8

11

14

18

21

24

27

30

33

35

8

45

48

52

56

59

62

66

69

71

# Percussion

♩ = 76,999977

5

9

13

17

21

23

25

27

29

V.S.

61

63

65

67

69

71

# Electric Guitar

♩ = 76,999977

5

9

**11**

23

**14**

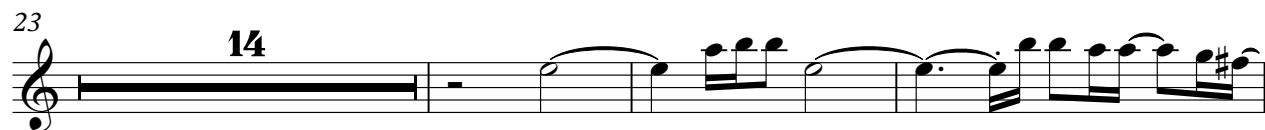

40

44

**11**

57

**15**

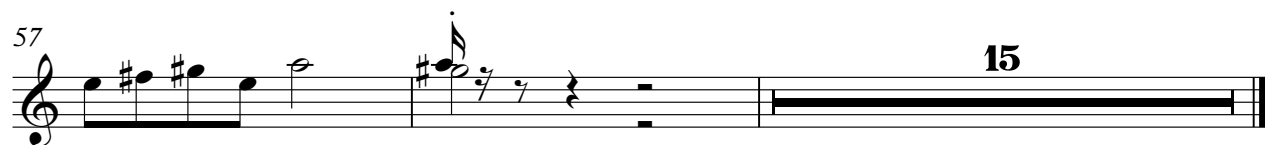

Electric Guitar

♩ = 76,999977

Kora

♩ = 76,999977

4

7

10

14

17

20

23

27

29

V.S.

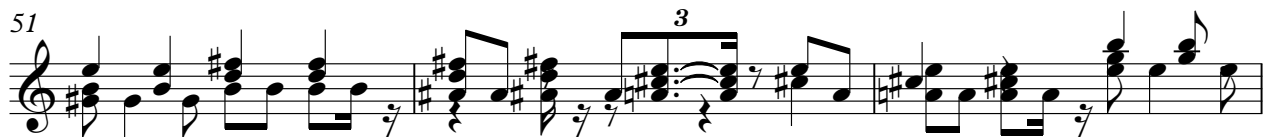

63

65

68

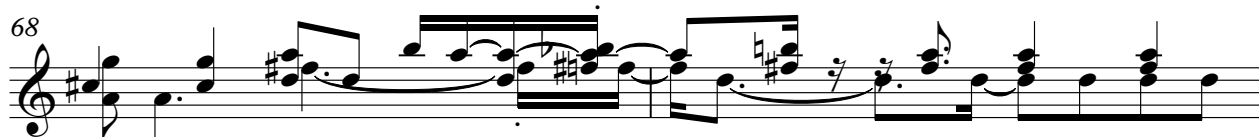

70

# 5-string Electric Bass

♩ = 76,999977

6

11

16

21

25

29

34

39

44

V.S.

2

5-string Electric Bass

49

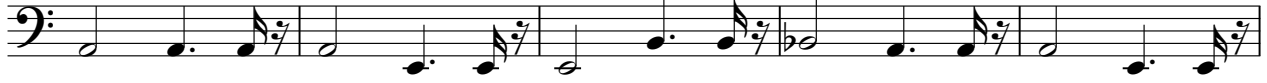

54

58

62

66

70

# FM Synth

♩ = 76,999977

7

13

8

25

30

34

39

7

50

8

61

65

69

Viola

♩ = 76,999977

6

12

17

22

25

29

33

38

43

V.S.

2

Viola

49

54

59

62

67

70

# Viola

♩ = 76,999977

1 2 3 4 5 6

7

7 8 9 10 27

37

37 38 39 40 41 42

43

43 44 45 46 28