

0.0"  
1.1,00  
volte querida--Alan e Aladim\*\*Ismail\*\*

♩ = 120,999947

Soprano Saxophone

Percussion

Jazz Guitar

Jazz Guitar

Jazz Guitar

Acoustic Bass

Bandoneon

Bandoneon

Bandoneon

♩ = 120,999947

Viola

5

8

11

14

17

Sop. Sax.

Perc.

J. Gtr.

J. Gtr.

J. Gtr.

A. Bass

Band.

Vla.

20

Sop. Sax.

Perc.

J. Gtr.

A. Bass

Band.

Band.

Vla.

23

Sop. Sax.

Perc.

J. Gtr.

A. Bass

Band.

Band.

Vla.

26

Sop. Sax.

Perc.

J. Gtr.

A. Bass

Band.

Vla.

29

Sop. Sax.

Perc.

J. Gtr.

A. Bass

Band.

Band.

Vla.

32

35

Sop. Sax.

Perc.

J. Gtr.

A. Bass

Band.

Band.

Vla.

3

38

Sop. Sax.

Perc.

J. Gtr.

A. Bass

Band.

Band.

Vla.

3

41

Sop. Sax.

Perc.

J. Gtr.

A. Bass

Band.

Band.

Vla.

44

Sop. Sax.

Perc.

J. Gtr.

A. Bass

Band.

Band.

Vla.

47

50

53

Sop. Sax.  
Perc.  
J. Gtr.  
A. Bass  
Band.  
Band.  
Vla.

56

Perc.  
J. Gtr.  
J. Gtr.  
A. Bass  
Band.  
Band.  
Vla.

65

68

71

Sop. Sax.

Perc.

J. Gtr.

J. Gtr.

J. Gtr.

A. Bass

Band.

Vla.

74

Sop. Sax.

Perc.

J. Gtr.

A. Bass

Band.

Band.

Vla.

77

Sop. Sax.

Perc.

J. Gtr.

A. Bass

Band.

Band.

Vla.

80

Sop. Sax.

Perc.

J. Gtr.

A. Bass

Band.

Vla.

86

Sop. Sax.

Perc.

J. Gtr.

J. Gtr.

J. Gtr.

A. Bass

Band.

Band.

Vla.

89

Sop. Sax.

Perc.

J. Gtr.

A. Bass

Band.

Band.

Vla.

92

Sop. Sax.

Perc.

J. Gtr.

A. Bass

Band.

Band.

Vla.

95

Sop. Sax.

Perc.

J. Gtr.

A. Bass

Band.

Band.

Vla.

98

Sop. Sax.

Perc.

J. Gtr.

A. Bass

Band.

Band.

Vla.

101

104

107

Sop. Sax.

Perc.

J. Gtr.

A. Bass

Band.

Band.

Vla.

110

Perc.

J. Gtr.

J. Gtr.

A. Bass

Band.

Band.

Vla.

113

116

119

122

# Soprano Saxophone

♩ = 120,999947

17

21

25

29

33

38

44

49

53

15

71

76

80

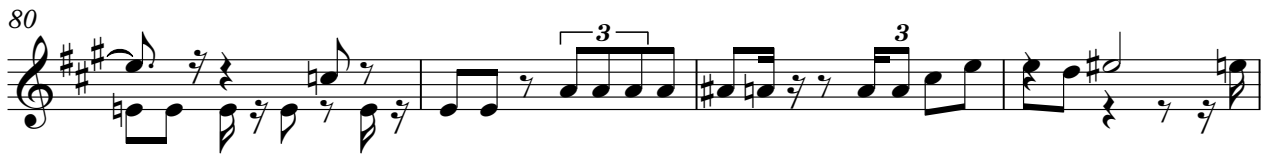

84

88

93

99

105

# Percussion

♩ = 120,999947

6

11

16

21

26

31

36

41

46

V.S.

51

56

61

66

71

76

81

86

91

96

101

106

111

116

120

# Jazz Guitar

♩ = 120,999947

3

11

15

19

15

22

59

3

66

70

15

88

22

3

116

120

# Jazz Guitar

♩ = 120,999947

2

6

10

13

16

19

22

25

28

31

V.S.

34

37

41

44

48

52

56

59

63

66

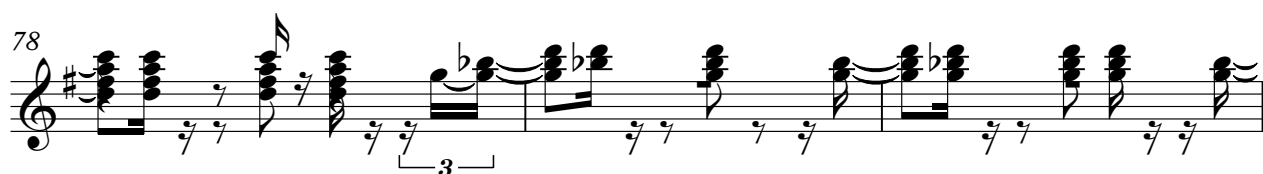

101

105

109

112

116

119

122

# Jazz Guitar

♩ = 120,999947

9

13

17 15 3

35 28

66

70 15 3

88 28

119

122

# Acoustic Bass

♩ = 120,999947

2

# Bandoneon

♩ = 120,999947

5

11

51

64

51

8

# Bandoneon

♩ = 120,999947

7

12

18

24

29

34

39

44

V.S.

48

52

56

60

65

70

75

80

85

90

95

100

104

108

113

118

122

# Bandoneon

♩ = 120,999947

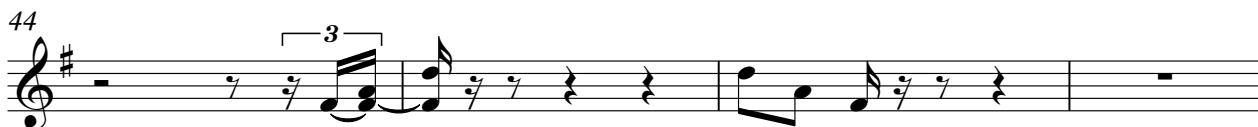
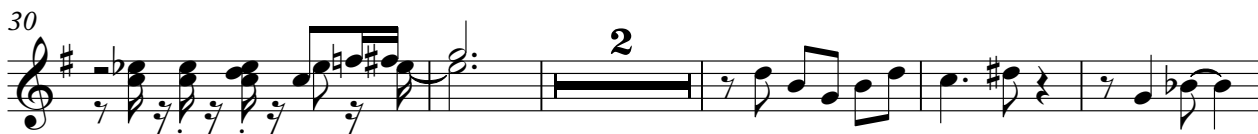

48

53

58

64

79

89

94

98

104

109

114

Viola

♩ = 120,999947

2

9

16

23

30

35

43

50

58

65

V.S.

2

Viola

73

78

85

90

100

106

113

119