

Alan Jackson - CHATAHOOTCHI

0.0"
1.1,00
Untitled Song

♩ = 150,000000

♩ = 150,000000

- Guitar:** Shows a complex melodic line with various chords and intervals, including some double-sharps.
- Voice 3 (Harmony):** A second vocal line, similar to the first but with some chromatic movement.
- Voice 1 (Melody):** The lead vocal line, featuring a clear melodic contour.
- Melody Doubled #1:** A second instance of the lead melody, likely for a second voice or instrument.

8

Drums

Guitar

Voice 2 (Harmony)

Voice 3 (Harmony)

Voice 1 (Melody)

Melody Doubled #1

E. Gtr.

E. Gtr.

Piano

Bass

11

This musical score is arranged vertically with the following instruments from top to bottom:

- Guitar:** Shows a whole rest for the duration of the piece.
- Voice 2 (Harmony):** Provides harmonic support with a melodic line.
- Voice 3 (Harmony):** Provides another layer of harmonic support.
- Voice 1 (Melody):** Carries the main melodic line.
- Melody Doubled #1:** A second instance of the main melody.
- Piano:** Features a complex accompaniment with many accidentals and fingerings (e.g., 0, 2, 4).

19

Drums

Voice 2 (Harmony)

Voice 3 (Harmony)

Voice 1 (Melody)

Melody Doubled #1

Piano

Bass

Strings

21

Drums

Voice 2 (Harmony)

Voice 3 (Harmony)

Voice 1 (Melody)

Melody Doubled #1

Piano

Bass

Strings

27

29

Drums

Voice 2 (Harmony)

Voice 3 (Harmony)

Voice 1 (Melody)

Melody Doubled #1

Piano

Bass

Strings

Drums

Voice 2 (Harmony)

Voice 3 (Harmony)

Voice 1 (Melody)

Melody Doubled #1

Piano

Bass

Strings

35

Drums

Voice 2 (Harmony)

Voice 3 (Harmony)

Voice 1 (Melody)

Melody Doubled #1

Piano

Bass

37

Drums

Voice 2 (Harmony)

Voice 3 (Harmony)

Voice 1 (Melody)

Melody Doubled #1

E. Gtr.

E. Gtr.

Piano

Bass

Strings

39

Drums

E. Gtr.

E. Gtr.

Piano

Bass

Strings

41

Drums

E. Gtr.

E. Gtr.

Piano

Bass

Strings

43

Drums

E. Gtr.

E. Gtr.

Piano

Bass

Strings

46

Drums

Voice 2 (Harmony)

Voice 3 (Harmony)

Voice 1 (Melody)

Melody Doubled #1

E. Gtr.

E. Gtr.

Piano

Bass

Strings

52

54

60

Drums

Voice 2 (Harmony)

Voice 3 (Harmony)

Voice 1 (Melody)

Melody Doubled #1

Piano

Bass

Strings

62

Drums

Voice 2 (Harmony)

Voice 3 (Harmony)

Voice 1 (Melody)

Melody Doubled #1

Piano

Bass

Strings

68

70

Drums

Voice 2 (Harmony)

Voice 3 (Harmony)

Voice 1 (Melody)

Melody Doubled #1

Piano

Bass

Strings

Drums

Voice 2 (Harmony)

Voice 3 (Harmony)

Voice 1 (Melody)

Melody Doubled #1

Piano

Bass

Strings

76

Drums

Voice 2 (Harmony)

Voice 3 (Harmony)

Voice 1 (Melody)

Melody Doubled #1

Piano

Bass

Strings

78

Drums

Voice 2 (Harmony)

Voice 3 (Harmony)

Voice 1 (Melody)

Melody Doubled #1

Piano

Bass

Strings

80

82

84

Drums

Voice 2 (Harmony)

Voice 3 (Harmony)

Voice 1 (Melody)

Melody Doubled #1

Piano

Bass

Strings

86

Drums

Voice 2 (Harmony)

Voice 3 (Harmony)

Voice 1 (Melody)

Melody Doubled #1

Piano

Bass

Strings

Drums

Voice 2 (Harmony)

Voice 3 (Harmony)

Voice 1 (Melody)

Melody Doubled #1

Piano

Bass

Strings

Drums

Voice 2 (Harmony)

Voice 3 (Harmony)

Voice 1 (Melody)

Melody Doubled #1

E. Gtr.

E. Gtr.

Piano

Bass

Strings

93

95

97

Drums

E. Gtr.

E. Gtr.

Piano

Bass

Strings

99

Drums

E. Gtr.

E. Gtr.

Piano

Bass

Strings

101

104

106

108

110

Drums

E. Gtr.

E. Gtr.

Piano

Bass

Strings

112

Drums

E. Gtr.

E. Gtr.

Piano

Bass

Strings

Alan Jackson - CHATAHOOTCHI

Drums

♩ = 150,000000
2

6

9

13

16

19

22

25

28

31

V.S.

34

37

40

43

46

49

52

55

58

61

64

67

70

73

76

79

82

85

88

90

94

97

100

105

108

111

113

Alan Jackson - CHATAHOOTCHI

Voice 2 (Harmony)

♩ = 150,000000

2

6

10

14

18

22

26

30

34

36

9

47

51

55

59

63

67

71

75

79

83

87

90

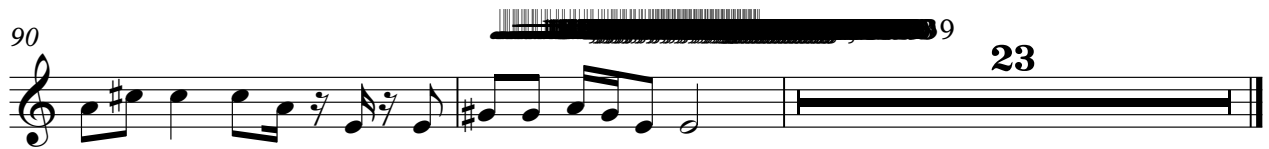

Alan Jackson - CHATAHOOTCHI

Voice 3 (Harmony)

♩ = 150,000000

2

6

10

14

18

22

26

30

34

36

9

Voice 3 (Harmony)

87

90

Alan Jackson - CHATAHOOTCHI

Voice 1 (Melody)

♩ = 150,000000

2

6

10

14

18

23

27

31

35

9

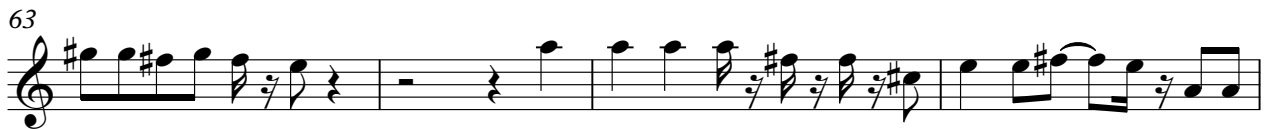

87

90

[Redacted]

23

Alan Jackson - CHATAHOOTCHI

Melody Doubled #1

♩ = 150,000000

2

6

10

14

18

22

25

29

33

36

9

47

51

55

59

63

67

71

75

78

82

Melody Doubled #1

86

89

Alan Jackson - CHATAHOOTCHI

Electric Guitar

♩ = 150,000000

2

6

10

24

38

42

44

99

93

97

101

105

V.S.

2

Electric Guitar

109

111

Alan Jackson - CHATAHOOTCHI

Electric Guitar

♩ = 150,000000

2

6

10

24

38

42

44

46

93

97

101

105

V.S.

2

Electric Guitar

109

111

Alan Jackson - CHATAHOOTCHI

Piano

♩ = 150,000000

2

5

8

11

14

16

18

21

24

27

V.S.

30

33

36

38

41

43

46

48

50

53

56

59

62

65

67

70

73

76

79

82

V.S.

85

88

91

95

97

100

103

107

110

112

Alan Jackson - CHATAHOOTCHI

Bass

♩ = 150,000000

2

7

13

18

23

29

34

40

46

52

V.S.

57

62

67

73

79

84

90

96

101

106

110

Alan Jackson - CHATAHOOTCHI

Strings

♩ = 150,000000

12

15

18

21

24

27

30

33

35

37

V.S.

39

42

46

49

52

55

58

61

64

66

69

72

75

78

81

84

87

90

94

97

100

105

108

111

