

# Alan Jackson - Chattahoochee Cowtly

♩ = 180,999847

Musical score for the first system of 'Chattahoochee Cowtly'. The score is in 4/4 time and includes the following parts: Percussion, Jazz Guitar, Electric Guitar, Upright Bass, 5-string Electric Bass, Honky-tonk Piano, and Violin. The tempo is marked as ♩ = 180,999847. The Percussion part features a steady rhythm of 'x' marks. The Jazz Guitar and Electric Guitar parts play a melodic line starting in the second measure. The Upright Bass and 5-string Electric Bass parts are currently silent. The Honky-tonk Piano and Violin parts are also silent.

Musical score for the second system of 'Chattahoochee Cowtly'. The score is in 4/4 time and includes the following parts: Perc. (Percussion), J. Gtr. (Jazz Guitar), E. Gtr. (Electric Guitar), U. Bass (Upright Bass), and H-t. Pno. (Honky-tonk Piano). The tempo is marked as ♩ = 180,999847. The Perc. part features a complex rhythmic pattern with 'x' marks. The J. Gtr. and E. Gtr. parts continue their melodic lines. The U. Bass part plays a simple bass line. The H-t. Pno. part features a complex harmonic structure with chords and a melodic line.

7

Perc.

J. Gtr.

E. Gtr.

U. Bass

H-t. Pno.

Vln.

10

Perc.

J. Gtr.

E. Gtr.

U. Bass

H-t. Pno.

Vln.

14

Perc. U. Bass H-t. Pno.

17

Perc. U. Bass H-t. Pno.

20

Perc. U. Bass H-t. Pno.

24

Perc. U. Bass H-t. Pno.

29

Perc. U. Bass H-t. Pno.

33

Perc. U. Bass H-t. Pno.

36

Perc.

U. Bass

H-t. Pno.

39

Perc.

J. Gtr.

E. Gtr.

U. Bass

H-t. Pno.

42

46

50

Perc. U. Bass H-t. Pno.

54

Perc. U. Bass H-t. Pno.

59

Perc. U. Bass H-t. Pno.

63

Perc. U. Bass H-t. Pno.

67

Perc. U. Bass H-t. Pno.

72

Perc. U. Bass H-t. Pno. Vln.

75

Perc. U. Bass H-t. Pno. Vln.

77

Perc. U. Bass H-t. Pno. Vln.

81

Perc.

U. Bass

E. Bass

H-t. Pno.

Vln.

85

Perc.

U. Bass

H-t. Pno.

90

Perc. U. Bass H-t. Pno.

96

Perc. J. Gtr. E. Gtr. U. Bass H-t. Pno.

99

Perc.

J. Gtr.

E. Gtr.

U. Bass

H-t. Pno.

103

Perc.

J. Gtr.

E. Gtr.

U. Bass

H-t. Pno.

Vln.

105

# Alan Jackson - Chattahoochee Cowtly

## Percussion

♩ = 180,999847

5

9

13

17

21

26

31

35

38

V.S.

42

47

53

59

64

69

74

79

84

89

Percussion

96

101

104

♩ = 180,999847

5

9

14 **25**

42

47 **47**

98

102

♩ = 180,999847

5

9

14 25

42

47 47

98

102

Upright Bass

Alan Jackson - Chattahoochee Cowtly

♩ = 180,999847

3

9

15

21

27

33

39

45

51

57

V.S.

2

## Upright Bass

63

69

75

81

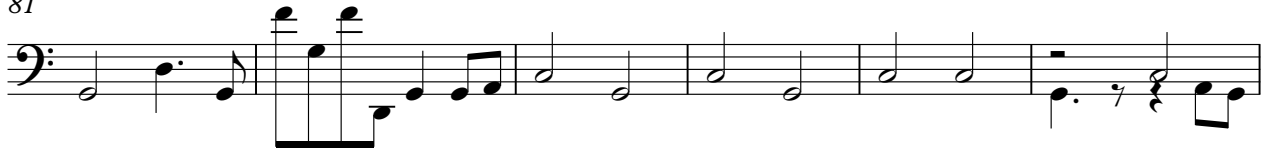

87

94

102

5-string Electric Bass

Alan Jackson - Chattahoochee Cowtly

♩ = 180,999847

49

32

24

Honky-tonk Piano

Alan Jackson - Chattahoochee Cowtly

♩ = 180,999847

7

12

17

22

27

V.S.

32

37

43

48

53

58

63

68

73

78

83

88

94

2

2

101

104

Violin

Alan Jackson - Chattahoochee Cowtly

♩ = 180,999847

8

13 30

47 3 24

74

76

79 3

83 20