

# Alan Jackson - Chattahoochee

♩ = 170,000565

DRUMS

STEEL GTR

JAZZ GTR

CLEAN GTR

CLEAN GTR

MELODY

FINGERDBAS

CHOIR AAHS

FIDDLE

♩ = 170,000565

5

DRUMS

CLEAN GTR

8

DRUMS

CLEAN GTR

11

DRUMS

CLEAN GTR

13

DRUMS

STEEL GTR

JAZZ GTR

CLEAN GTR

FINGERBAS

15

DRUMS

STEEL GTR

JAZZ GTR

CLEAN GTR

FINGERDBAS

||

17

DRUMS

STEEL GTR

JAZZ GTR

CLEAN GTR

FINGERDBAS

FIDDLE

19

DRUMS

STEEL GTR

JAZZ GTR

CLEAN GTR

FINGERDBAS

FIDDLE

21

DRUMS

STEEL GTR

JAZZ GTR

CLEAN GTR

MELODY

FINGERDBAS

FIDDLE

23

DRUMS

STEEL GTR

CLEAN GTR

MELODY

FINGERDBAS

25

DRUMS

STEEL GTR

CLEAN GTR

MELODY

FINGERDBAS

27

DRUMS

STEEL GTR

CLEAN GTR

MELODY

FINGERDBAS

29

DRUMS

STEEL GTR

JAZZ GTR

CLEAN GTR

MELODY

FINGERDBAS

CHOIR AAHS

31

DRUMS

STEEL GTR

JAZZ GTR

CLEAN GTR

MELODY

FINGERDBAS

CHOIR AAHS

33

DRUMS

STEEL GTR

JAZZ GTR

CLEAN GTR

MELODY

FINGERDBAS

CHOIR AAHS

35

DRUMS

STEEL GTR

JAZZ GTR

CLEAN GTR

MELODY

FINGERDBAS

CHOIR AAHS

37

DRUMS

STEEL GTR

JAZZ GTR

CLEAN GTR

MELODY

FINGERDBAS

CHOIR AAHS

39

DRUMS

STEEL GTR

JAZZ GTR

CLEAN GTR

MELODY

FINGERDBAS

41

DRUMS

STEEL GTR

JAZZ GTR

CLEAN GTR

MELODY

FINGERDBAS

43

DRUMS

STEEL GTR

JAZZ GTR

CLEAN GTR

MELODY

FINGERDBAS

45

DRUMS

STEEL GTR

CLEAN GTR

MELODY

FINGERDBAS

47

DRUMS

STEEL GTR

JAZZ GTR

CLEAN GTR

MELODY

FINGERDBAS

49

DRUMS

STEEL GTR

JAZZ GTR

CLEAN GTR

FINGERDBAS

51

DRUMS

STEEL GTR

JAZZ GTR

CLEAN GTR

FINGERDBAS

FIDDLE

53

DRUMS

STEEL GTR

JAZZ GTR

CLEAN GTR

FINGERDBAS

FIDDLE

55

DRUMS

STEEL GTR

JAZZ GTR

CLEAN GTR

MELODY

FINGERDBAS

FIDDLE

57

DRUMS

STEEL GTR

CLEAN GTR

MELODY

FINGERDBAS

FIDDLE

59

DRUMS

STEEL GTR

CLEAN GTR

MELODY

FINGERDBAS

FIDDLE

61

DRUMS

STEEL GTR

CLEAN GTR

MELODY

FINGERDBAS

FIDDLE

63

DRUMS

STEEL GTR

JAZZ GTR

CLEAN GTR

MELODY

FINGERDBAS

FIDDLE

65

DRUMS

STEEL GTR

JAZZ GTR

CLEAN GTR

MELODY

FINGERDBAS

CHOIR AAHS

67

DRUMS

STEEL GTR

JAZZ GTR

CLEAN GTR

MELODY

FINGERDBAS

CHOIR AAHS

69

DRUMS

STEEL GTR

JAZZ GTR

CLEAN GTR

MELODY

FINGERDBAS

CHOIR AAHS

71

DRUMS

STEEL GTR

JAZZ GTR

CLEAN GTR

MELODY

FINGERDBAS

CHOIR AAHS

73

DRUMS

STEEL GTR

JAZZ GTR

CLEAN GTR

MELODY

FINGERDBAS

75

DRUMS

STEEL GTR

CLEAN GTR

MELODY

FINGERDBAS

FIDDLE

77

DRUMS

STEEL GTR

CLEAN GTR

MELODY

FINGERDBAS

FIDDLE

79

DRUMS

STEEL GTR

CLEAN GTR

MELODY

FINGERDBAS

FIDDLE

81

DRUMS

STEEL GTR

JAZZ GTR

CLEAN GTR

CLEAN GTR TAB

MELODY

FINGERDBAS

FIDDLE

83

DRUMS

STEEL GTR

JAZZ GTR

CLEAN GTR

CLEAN GTR

FINGERDBAS

TAB: T 1 1 3 3 | 2 0 1 2 | A 1 1 3 3 | 2 0 1 2 | B 1 1 3 3 | 2 0 1 2

85

DRUMS

STEEL GTR

JAZZ GTR

CLEAN GTR

CLEAN GTR

FINGERDBAS

TAB: T 0 0 0 3 0 | 1 0 1 0 1 | A 0 0 0 3 0 0 3 | 0 0 3 0 0 3 | B 0 0 0 3 0 0 3

87

DRUMS

STEEL GTR

JAZZ GTR

CLEAN GTR

CLEAN GTR

FINGERDBAS

89

DRUMS

STEEL GTR

JAZZ GTR

CLEAN GTR

CLEAN GTR

FINGERDBAS

FIDDLE

91

DRUMS

STEEL GTR

JAZZ GTR

CLEAN GTR

FINGERDBAS

FIDDLE

93

DRUMS

STEEL GTR

JAZZ GTR

CLEAN GTR

FINGERDBAS

FIDDLE

95

DRUMS

STEEL GTR

JAZZ GTR

CLEAN GTR

FINGERDBAS

FIDDLE

97

DRUMS

STEEL GTR

JAZZ GTR

CLEAN GTR

MELODY

FINGERDBAS

FIDDLE

99

DRUMS

CLEAN GTR

MELODY

102

DRUMS

CLEAN GTR

MELODY

105

DRUMS

MELODY

FIDDLE

108

DRUMS

MELODY

FIDDLE

111

DRUMS

STEEL GTR

JAZZ GTR

CLEAN GTR

FINGERDBAS

FIDDLE

113

DRUMS

STEEL GTR

JAZZ GTR

CLEAN GTR

FINGERDBAS

FIDDLE

115

DRUMS

STEEL GTR

JAZZ GTR

CLEAN GTR

FINGERDBAS

FIDDLE

117

DRUMS

STEEL GTR

JAZZ GTR

CLEAN GTR

FINGERDBAS

FIDDLE

119

DRUMS

STEEL GTR

JAZZ GTR

CLEAN GTR

FINGERDBAS

FIDDLE

121

DRUMS

STEEL GTR

JAZZ GTR

CLEAN GTR

FINGERDBAS

123

DRUMS

STEEL GTR

JAZZ GTR

CLEAN GTR

FINGERDBAS

FIDDLE

125

DRUMS

STEEL GTR

JAZZ GTR

CLEAN GTR

FINGERDBAS

FIDDLE

127

DRUMS

STEEL GTR

JAZZ GTR

CLEAN GTR

FINGERDBAS

FIDDLE

129

DRUMS

STEEL GTR

JAZZ GTR

CLEAN GTR

MELODY

FINGERDBAS

FIDDLE

131

DRUMS

STEEL GTR

CLEAN GTR

MELODY

FINGERDBAS

FIDDLE

133

DRUMS

STEEL GTR

CLEAN GTR

MELODY

FINGERDBAS

FIDDLE

135

DRUMS

STEEL GTR

CLEAN GTR

MELODY

FINGERDBAS

FIDDLE

137

DRUMS

STEEL GTR

JAZZ GTR

CLEAN GTR

MELODY

FINGERDBAS

CHOIR AAHS

FIDDLE

139

DRUMS

STEEL GTR

JAZZ GTR

CLEAN GTR

MELODY

FINGERDBAS

CHOIR AAHS

141

DRUMS

STEEL GTR

JAZZ GTR

CLEAN GTR

MELODY

FINGERDBAS

CHOIR AAHS

143

DRUMS

STEEL GTR

Steel guitar notation for measures 143-146, featuring a melodic line with a sharp sign and various chordal accompaniment.

JAZZ GTR

Jazz guitar notation for measures 143-146, including a melodic phrase and a long sustained note in measure 145.

CLEAN GTR

Clean guitar notation for measures 143-146, showing a melodic line with a sharp sign and various chordal accompaniment.

MELODY

Melody notation for measures 143-146, featuring a line of notes with fingerings (5, 3, 8, 8, 5, 3, 5, 3, 5, 7) and a sharp sign.

FINGERDBAS

Finger bass notation for measures 143-146, showing a simple bass line with a sharp sign.

CHOIR AAHS

Choir AAHS notation for measures 143-146, featuring a melodic line with a sharp sign.

145

DRUMS

STEEL GTR

JAZZ GTR

CLEAN GTR

MELODY

FINGERDBAS

CHOIR AAHS

FIDDLE

147

DRUMS

STEEL GTR

JAZZ GTR

CLEAN GTR

MELODY

FINGERDBAS

FIDDLE

149

DRUMS

STEEL GTR

CLEAN GTR

MELODY

FINGERDBAS

FIDDLE

151

DRUMS

STEEL GTR

CLEAN GTR

MELODY

FINGERDBAS

FIDDLE

153

DRUMS

STEEL GTR

JAZZ GTR

CLEAN GTR

MELODY

FINGERDBAS

FIDDLE

155

DRUMS

STEEL GTR

JAZZ GTR

CLEAN GTR

MELODY

FINGERDBAS

158

DRUMS

CLEAN GTR

161

DRUMS

STEEL GTR

JAZZ GTR

CLEAN GTR

FINGERDBAS

163

DRUMS

STEEL GTR

JAZZ GTR

CLEAN GTR

FINGERDBAS

165

DRUMS

STEEL GTR

JAZZ GTR

CLEAN GTR

FINGERDBAS

FIDDLE

167

DRUMS

STEEL GTR

JAZZ GTR

CLEAN GTR

FINGERDBAS

FIDDLE

DRUMS

Alan Jackson - Chattahoochee

♩ = 170,000565

5/4

5

8

11

15

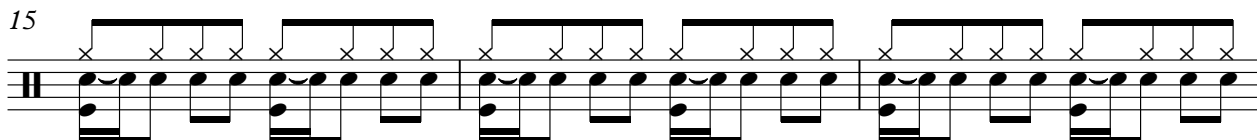

18

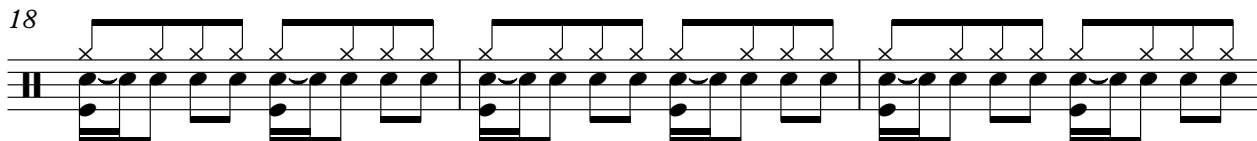

21

24

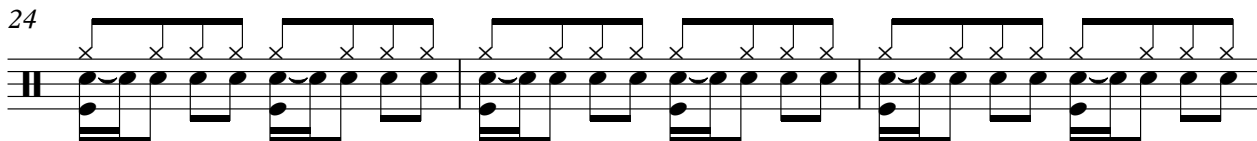

27

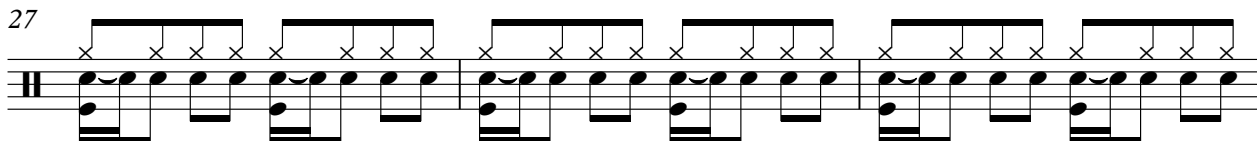

30

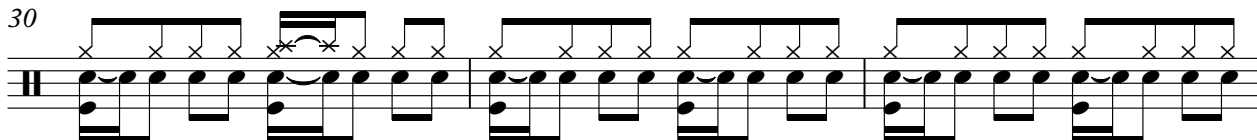

V.S.

## DRUMS

33

36

39

42

Measures 42-44: Continuation of the drum pattern.

45

48

Measures 48-50: Continuation of the drum pattern.

51

Measures 51-53: Continuation of the drum pattern.

54

Measures 54-56: Continuation of the drum pattern.

57

60

Measures 60-62: Continuation of the drum pattern.

DRUMS

63

66

69

72

75

78

81

84

87

90

V.S.

## DRUMS

DRUMS

123

126

129

132

135

138

141

144

147

150

V.S.

DRUMS

153

157

160

163

166

168

STEEL GTR

Alan Jackson - Chattahoochee

♩ = 170,000565

11

15

18

21

24

27

30

33

36

39

V.S.

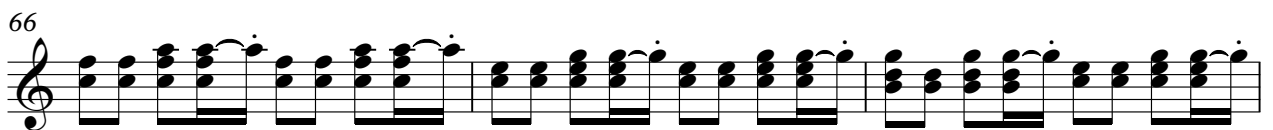

72

75

78

81

84

87

90

93

96

98

12

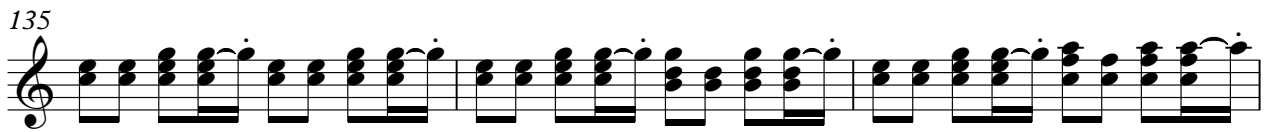
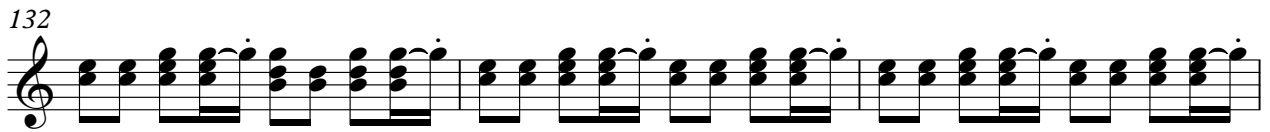
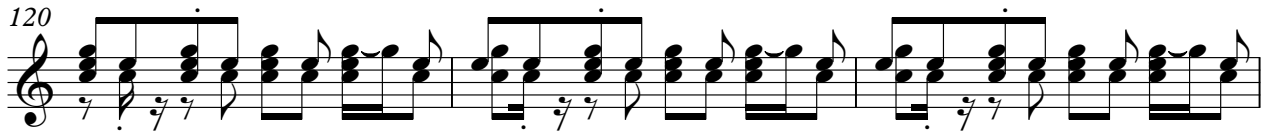

141

144

147

150

153

157

4

163

166

168

♩ = 170,000565

12

20

7

32

38

44

3

53

7

66

71

6

JAZZ GTR

82

90

97

115

121

129

140

146

157

166

♩ = 170,000565

5

10

14

18

22

26

30

34

38

42

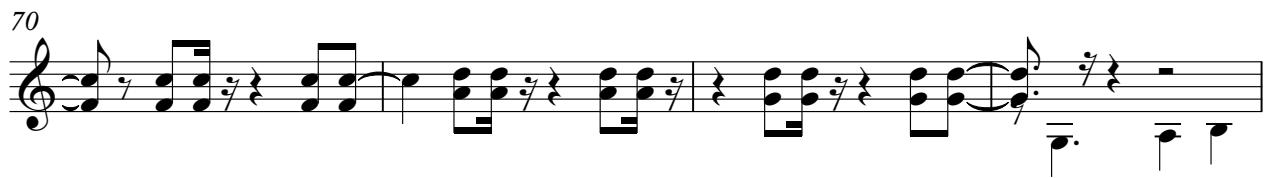

135

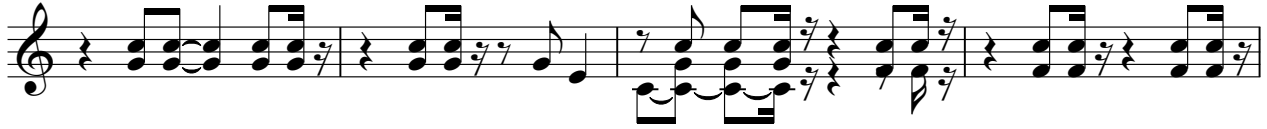

139

143

147

151

155

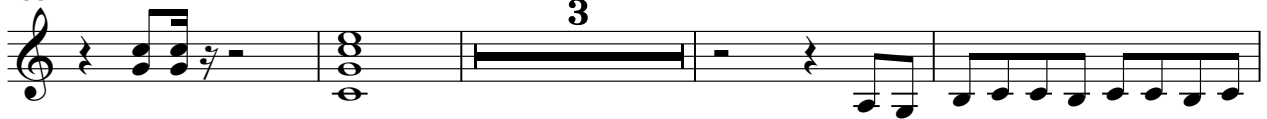

162

166

168

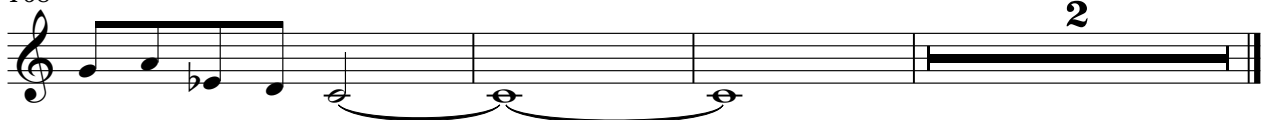

# Alan Jackson - Chattahoochee

CLEAN GTR

♩ = 170,000565

**79**

E				
T				
A	-----			
B			0 3 3 1 1 1	1 1 3 3
A			3	

84

T	0 1 0 0 0	0 0 0	1 0 1 0 1	1 0 1
A	2 0 2	3 0	3 0 0 3 0 0 3	0 3 3 2 0 0
B				

88

T	0 3 1 0 0	
A	4 2 2 2 0 0 4 4	0 2 0 2 0 1 3 5 0
B		

90

**80**

**2**

T	-----	-----
A	-----	-----
B	1	

MELODY

56

61

65

70

75

79

98

104

110

131

MELODY

135

139

144

149

154

♩ = 170,000565

**11**

17

23

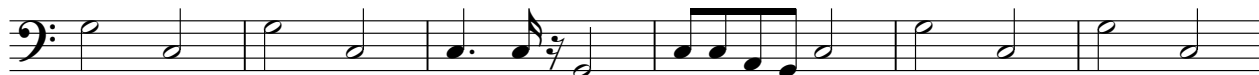

29

35

41

47

53

59

65

V.S.

71

77

83

89

95

111

117

123

129

135

CHOIR AAHS

Alan Jackson - Chattahoochee

♩ = 170,000565

28

33

38

26

67

72

64

139

144

25

2

FIDDLE

Alan Jackson - Chattahoochee

♩ = 170,000565

15

19

23 28

54

58

63 11

78 7

90

94

97 6

3

105 2

110

114

117 3

124

128

133

138 8

150 10

165

FIDDLE

168
