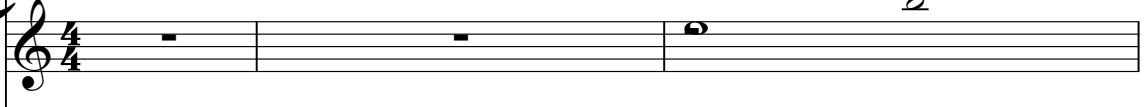
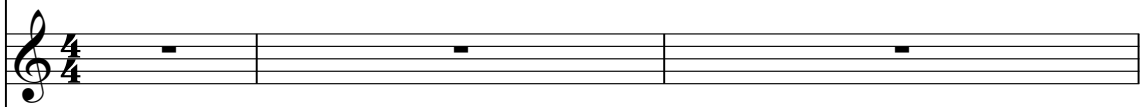

Alan Jackson - Little Bitty

♩ = 163,003616

Midi C1, 

Midi C1, 

Midi C1, 

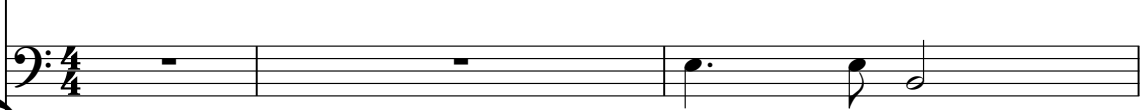
Midi C1, 

♩ = 163,003616

Midi C1, 

Midi C1, 

4

Midi C1, 

Midi C1, 

Midi C1, 

Midi C1, 

Midi C1, 

2

6

Midi C1,
Midi C1,
Midi C1,
Midi C1,
Midi C1,

8

Midi C1,
Midi C1,
Midi C1,
Midi C1,
Midi C1,

10

Midi C1, 

Midi C1, 

Midi C1, 

Midi C1, 

Midi C1, 

14

Midi C1, 

Midi C1, 

Midi C1, 

19

Midi C1, 

Midi C1, 

Midi C1, 

Midi C1, 

Midi C1, 

21

Midi C1,
Midi C1,
Midi C1,
Midi C1,
Midi C1,

23

Midi C1,
Midi C1,
Midi C1,
Midi C1,
Midi C1,

25

Midi C1,
Midi C1,
Midi C1,
Midi C1,
Midi C1,

27

Midi C1,
Midi C1,
Midi C1,
Midi C1,
Midi C1,

29

Midi C1, (Treble clef piano staff)

Midi C1, (Bass clef piano staff)

32

37

Midi C1,

Midi C1,

Midi C1,

Midi C1,

Midi C1,

41

Midi C1,

Midi C1,

Midi C1,

Midi C1,

Midi C1,

44

Midi C1,
Midi C1,
Midi C1,
Midi C1,
Midi C1,

47

Midi C1,
Midi C1,
Midi C1,
Midi C1,
Midi C1,

49

Midi C1,
Midi C1,
Midi C1,
Midi C1,
Midi C1,

51

Midi C1,
Midi C1,
Midi C1,
Midi C1,
Midi C1,

53

Midi C1,
Midi C1,
Midi C1,
Midi C1,
Midi C1,

55

Midi C1,
Midi C1,
Midi C1,
Midi C1,
Midi C1,

58

Midi C1,

Midi C1,

Midi C1,

Midi C1,

Midi C1,

Midi C1,

62

$\text{♩} = 109,001724$

Midi C1,

Midi C1,

Midi C1,

Midi C1,

67

Midi C1,

Midi C1,

♩ = 163,003616

Midi C1,
Midi C1,
Midi C1,
Midi C1,
Midi C1,

Midi C1,
Midi C1,
Midi C1,
Midi C1,
Midi C1,

78

Midi C1,
Midi C1,
Midi C1,
Midi C1,
Midi C1,

80

Midi C1,
Midi C1,
Midi C1,
Midi C1,
Midi C1,

82

Midi C1,

Midi C1,

Midi C1,

Midi C1,

Midi C1,

84

Midi C1,

Midi C1,

Midi C1,

Midi C1,

Midi C1,

86

Midi C1,
Midi C1,
Midi C1,
Midi C1,
Midi C1,

88

Midi C1,
Midi C1,
Midi C1,
Midi C1,
Midi C1,

90

Midi C1,
Midi C1,
Midi C1,
Midi C1,
Midi C1,

92

Midi C1,
Midi C1,
Midi C1,
Midi C1,
Midi C1,

94

Midi C1,
Midi C1,
Midi C1,
Midi C1,
Midi C1,

96

Midi C1,
Midi C1,
Midi C1,
Midi C1,
Midi C1,

98

Midi C1,
Midi C1,
Midi C1,
Midi C1,
Midi C1,
Midi C1,

100

Midi C1,
Midi C1,
Midi C1,

Midi C1,

Alan Jackson - Little Bitty

♩ = 163,003616

6

11

16

21

26

31

37

42

47

V.S.

2

Midi C1,

52

57

62

$\text{♩} = 109,001724$

68

$\text{♩} = 163,003616$

75

80

85

90

95

98

3

Midi C1,

Alan Jackson - Little Bitty

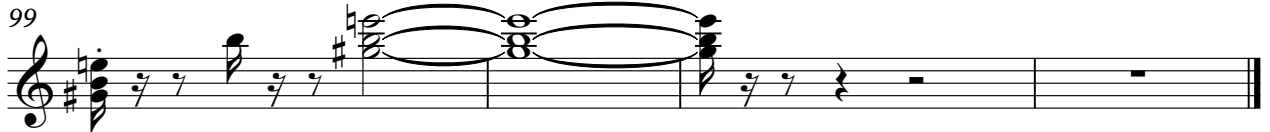

Midi C1,

Alan Jackson - Little Bitty

♩ = 163,003616

58

8

3

63

♩ = 109,001724

67

7

♩ = 163,003616

29

Midi C1,

Alan Jackson - Little Bitty

♩ = 163,003616

2

8

15

21

27

34

41

47

53

60

♩ = 109,001724

V.S.

2

Midi C1,

67

♩ = 163,003616

6

78

84

90

96

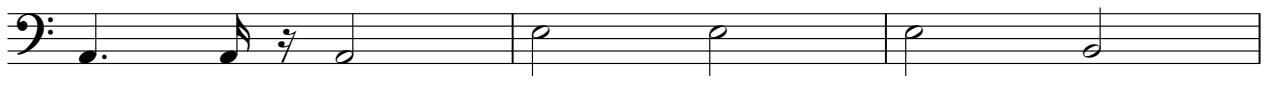

99

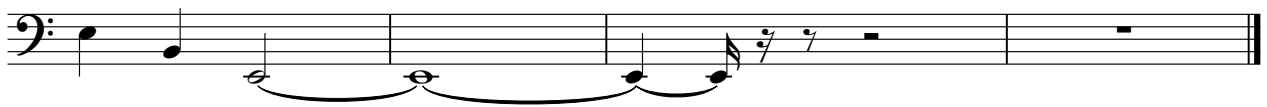

Midi C1,

Alan Jackson - Little Bitty

♩ = 163,003616

5

8

11

21

24

27

30

6

2

Midi C1,

40

44

47

50

53

58

♩ = 109,001724 ♩ = 163,003616

76

80

84

87

90

93

96

Midi C1,

Alan Jackson - Little Bitty

♩ = 163,003616

5

8

19

22

25

28

31

40

43

46

50

53

56

♩ = 109,001724 ♩ = 163,003616

75

78

81

84

87

90

93

96

98

