

♩ = 115,000031  
LIVINONL

Percussion

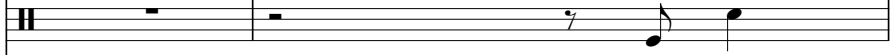

Jazz Guitar

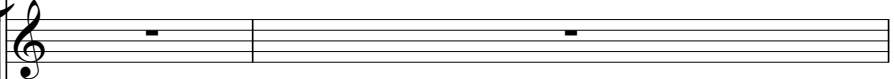

Jazz Guitar

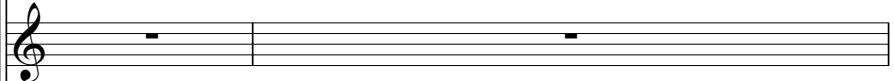

Electric Guitar

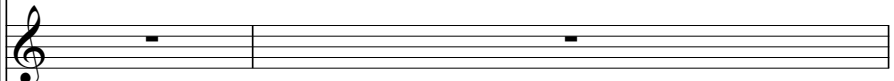

5-string Electric Bass

Alto

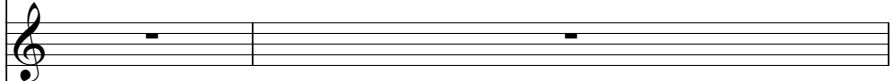

Tape Sampler Keyboard [Strings]

♩ = 115,000031

Violin

Solo

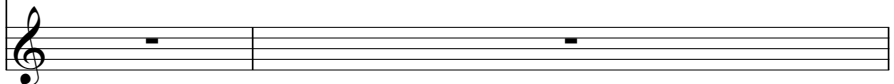

3

Perc.

J. Gtr.

E. Bass

Tape Smp. Str.

Vln.

Solo

4

Perc.

J. Gtr.

E. Bass

Tape Smp. Str.

Vln.

Solo

6

Perc.

J. Gtr.

E. Gtr.

E. Bass

Tape Smp. Str.

Vln.

Solo

8

Perc.

J. Gtr.

E. Gtr.

E. Bass

Tape Smp. Str.

Solo

9

Perc.

J. Gtr.

E. Gtr.

E. Bass

Tape Smp. Str

Vln.

Solo

10

Perc.

J. Gtr.

J. Gtr.

E. Gtr.

E. Bass

Tape Smp. Str

Vln.

Solo

Detailed description of the musical score: The score is divided into two systems, measures 9 and 10. Measure 9 features a percussion part with a steady eighth-note pattern. The J. Gtr. part has a complex rhythmic pattern with many accidentals. The E. Gtr. and E. Bass parts have simpler, more melodic lines. The Tape Smp. Str part has a few notes. The Vln. part has a long note with a fermata. The Solo part has a complex, multi-measure rest. Measure 10 continues the percussion and J. Gtr. parts. The J. Gtr. part has a more active role. The E. Gtr. and E. Bass parts have more notes. The Tape Smp. Str part has a few notes. The Vln. part has a long note with a fermata. The Solo part has a complex, multi-measure rest. A double bar line is present between measures 9 and 10.

12

Perc. J. Gtr. J. Gtr. E. Bass Tape Smp. Str. Solo

14

Perc. J. Gtr. J. Gtr. E. Gtr. E. Bass Tape Smp. Str. Solo

15

17

19

Perc.

J. Gtr.

J. Gtr.

E. Gtr.

E. Bass

Tape Smp. Str.

Solo

20

Perc.

J. Gtr.

J. Gtr.

E. Gtr.

E. Bass

Tape Smp. Str.

Solo

21

23

25

The score consists of the following parts:

- Perc.**: Percussion part with various rhythmic patterns and accents.
- J. Gtr.**: J. Gtr. part with chords and melodic lines.
- E. Gtr.**: E. Gtr. part with a melodic line.
- E. Bass**: E. Bass part with a melodic line.
- A.**: A. part with a melodic line.
- Tape Smp. Str.**: Tape Smp. Str. part with a melodic line.
- Vln.**: Vln. part with a melodic line.
- Solo**: Solo part with a melodic line.

27

Perc.

J. Gtr.

J. Gtr.

E. Bass

A.

Tape Smp. Str

Vln.

Solo

29

31

Perc.

J. Gtr.

J. Gtr.

E. Bass

A.

Tape Smp. Str.

Vln.

Solo

33

35

Perc.

J. Gtr.

J. Gtr.

E. Gtr.

E. Bass

A.

Tape Smp. Str

Vln.

Solo

37

Perc. 

J. Gtr. 

E. Bass 

A. 

Tape Smp. Str. 

Solo 

39

Perc. 

J. Gtr. 

E. Bass 

A. 

Tape Smp. Str. 

Vln. 

Solo 

41

42

44

Perc.

J. Gtr.

E. Bass

Tape Smp. Str.

Vln.

Solo

45

Perc.

J. Gtr.

E. Bass

Tape Smp. Str.

Vln.

Solo

47

Perc.

J. Gtr.

E. Bass

Tape Smp. Str.

Vln.

Solo

48

Perc.

J. Gtr.

E. Bass

Tape Smp. Str.

Vln.

Solo

49

Perc.

J. Gtr.

E. Bass

Tape Smp. Str.

Vln.

Solo

50

Perc.

J. Gtr.

E. Gtr.

E. Bass

Tape Smp. Str.

Vln.

Solo

52

Perc.

J. Gtr.

E. Gtr.

E. Bass

Tape Smp. Str

Solo

53

Perc.

J. Gtr.

E. Gtr.

E. Bass

Tape Smp. Str

Solo

54

Perc.

J. Gtr.

E. Gtr.

E. Bass

Tape Smp. Str.

Solo

56

Perc.

J. Gtr.

E. Gtr.

E. Bass

Tape Smp. Str.

Solo

58

Perc.

J. Gtr.

J. Gtr.

E. Gtr.

E. Bass

Tape Smp. Str

Vln.

Solo

60

Perc.

J. Gtr.

J. Gtr.

E. Bass

Tape Smp. Str

Vln.

Solo

62

Perc. 

J. Gtr. 

J. Gtr. 

E. Gtr. 

E. Bass 

Tape Smp. Str. 

Vln. 

Solo 

64

Perc. 

J. Gtr. 

J. Gtr. 

E. Gtr. 

E. Bass 

Tape Smp. Str. 

Vln. 

Solo 

66

Perc.

J. Gtr.

J. Gtr.

E. Gtr.

E. Bass

Tape Smp. Str

Vln.

Solo

==

68

Perc.

J. Gtr.

J. Gtr.

E. Bass

Tape Smp. Str

Solo

69

70

72

Perc.

J. Gtr.

J. Gtr.

E. Bass

Tape Smp. Str

Solo

76

Perc.

J. Gtr.

J. Gtr.

E. Bass

A.

Tape Smp. Str

Vln.

Solo

78

80

Perc.

J. Gtr.

J. Gtr.

E. Bass

A.

Tape Smp. Str

Vln.

Solo

81

- Perc.**: A drum set part with a snare drum and cymbal pattern. The snare drum is marked with 'x' above the notes.
- J. Gtr.**: A lead guitar part in treble clef, featuring a melodic line with various articulations and a key signature of one sharp (F#).
- J. Gtr.**: A second lead guitar part in treble clef, mostly consisting of rests and occasional notes.
- E. Gtr.**: An electric guitar part in treble clef, playing a rhythmic accompaniment with a key signature of one sharp.
- E. Bass**: An electric bass part in bass clef, providing a simple harmonic foundation.
- A.**: An acoustic guitar part in treble clef, featuring a long, sustained chord or note.
- Tape Smp. Str.**: A tape sample part in bass clef, consisting of a long, sustained note.
- Solo**: A solo guitar part in treble clef, featuring a melodic line with various articulations and a key signature of one sharp.

82

Perc.

J. Gtr.

J. Gtr.

E. Gtr.

E. Bass

Tape Smp. Str.

Vln.

Solo

83

85

87

Perc.

J. Gtr.

J. Gtr.

E. Bass

A.

Tape Smp. Str.

Vln.

Solo

89

91

Perc.

J. Gtr.

J. Gtr.

E. Bass

A.

Tape Smp. Str

Vln.

Solo

- Perc.**: Percussion part with a snare drum pattern and cross-sticks.
- J. Gtr.**: Two staves of electric guitar. The upper staff features a complex melodic line with many accidentals and slurs. The lower staff provides a rhythmic accompaniment.
- E. Bass**: Electric bass line with a steady eighth-note pattern.
- A.**: Horn part (likely trumpet or trombone) with a melodic line.
- Tape Smp. Str.**: Tape sample of strings, showing a sustained chord that changes at measure 97.
- Vln.**: Violin part with a sustained chord.
- Solo**: A solo part with a melodic line, featuring a double bar line at measure 96 and a repeat sign at measure 97.

98

100

102

103

105

Perc.

J. Gtr.

J. Gtr.

E. Bass

A.

Tape Smp. Str.

Vln.

Solo

107

109

Perc.

J. Gtr.

J. Gtr.

E. Gtr.

E. Bass

Tape Smp. Str.

Vln.

Solo

110

# Percussion

♩ = 115,000031  
LIVINONL

4

5

6

8

9

11

12

13

14

V.S.

Percussion

15

16

17

19

21

22

23

24

26

28

30

32

34

36

38

39

40

41

43

45

V.S.

47

49

51

53

55

57

59

61

63

64

65

67

69

70

71

72

74

76

78

80

V.S.

81

83

85

86

87

88

89

91

93

94

96

97

99

101

102

103

104

106

108

110

# Jazz Guitar

♩ = 115,000031

A jazz guitar score consisting of ten staves of music. The score begins with a tempo marking of ♩ = 115,000031. The first staff starts with a measure containing a '2' above the staff, indicating a double bar line. The music is written in a key with one sharp (F#) and a 4/4 time signature. The notation includes various chords, arpeggios, and melodic lines. Measure numbers 6, 10, 13, 17, 20, 24, 28, 31, and 34 are indicated at the beginning of their respective staves. The final staff ends with a '3' above a triplet of notes. The score concludes with the initials 'V.S.' in the bottom right corner.

V.S.

37

40

43

46

49

52

55

58

61

65

68

72

76

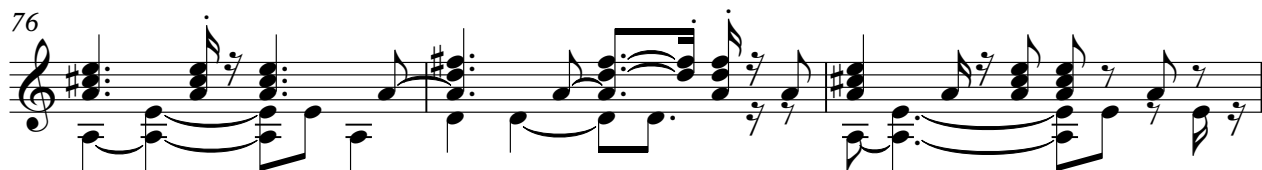

79

82

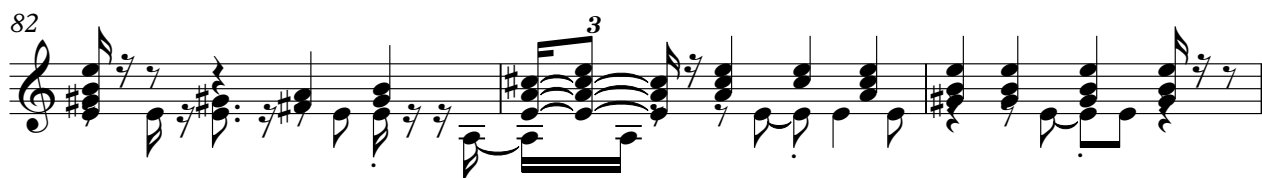

85

89

92

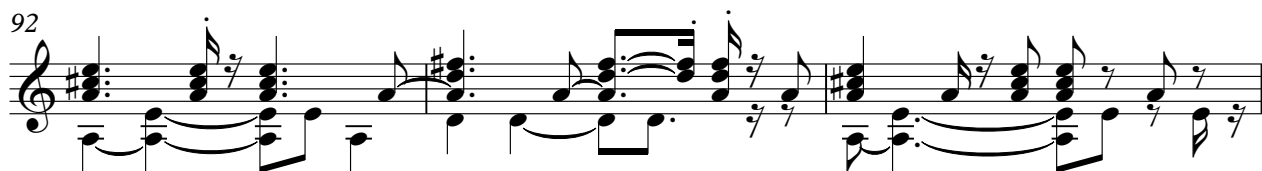

95

98

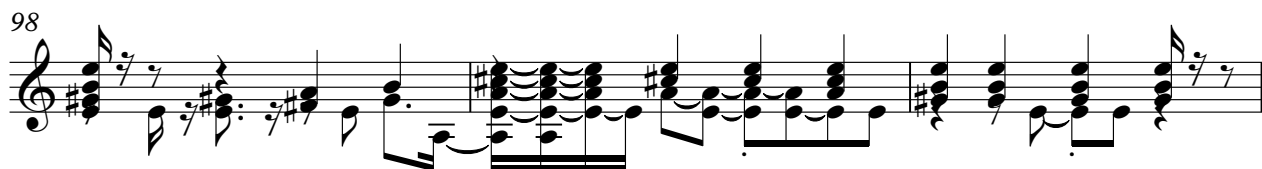

V.S.

101

105

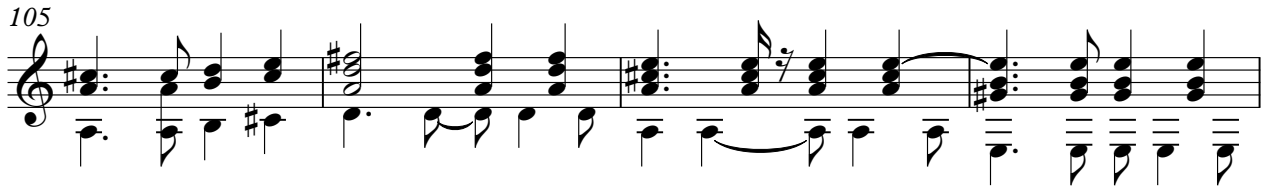

109

113

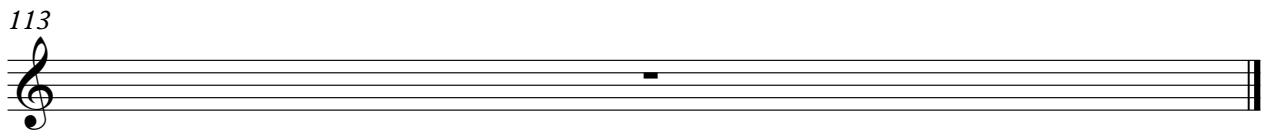

# Jazz Guitar

♩ = 115,000031

102

106

113

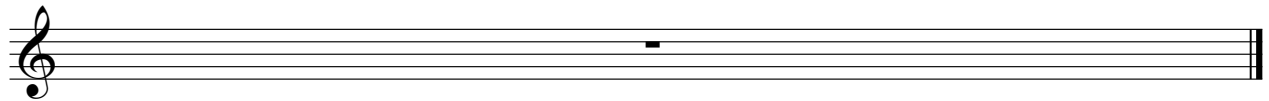

# Electric Guitar

♩ = 115,000031

5

9

3

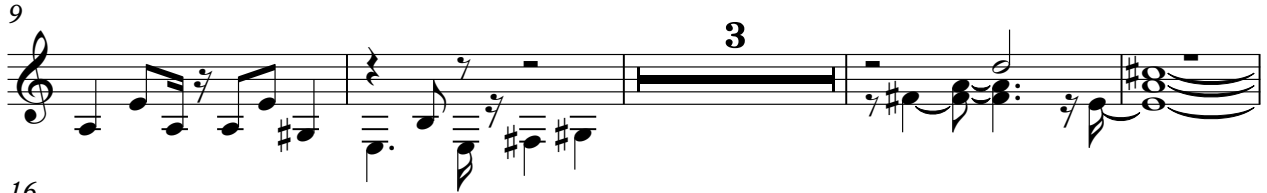

16

21

27

3

2

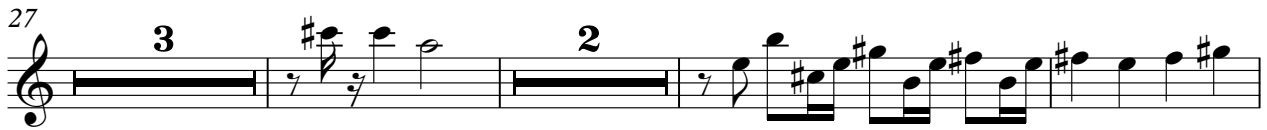

35

4

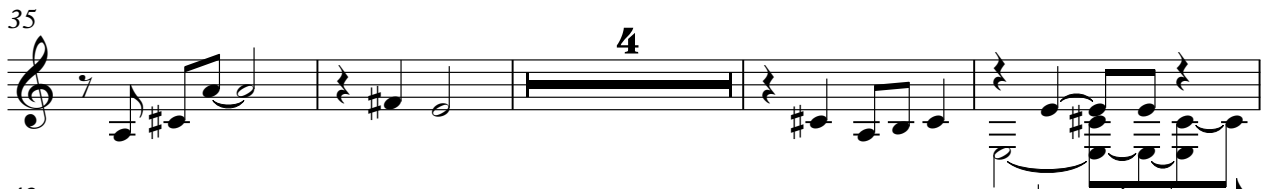

43

6

53

57

3

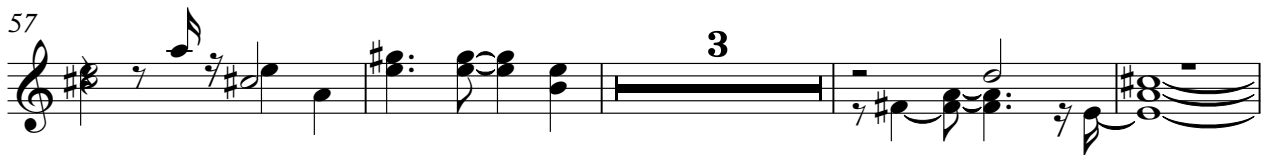

64

10

78

2

84

4 3

94

2

100

8

113

113

# 5-string Electric Bass

♩ = 115,000031

2

8

14

20

26

31

36

42

46

51

V.S.

56

62

68

74

79

84

90

95

100

106

109

113

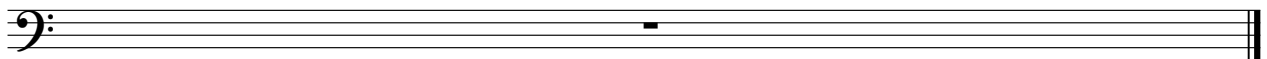

Alto

♩ = 115,000031

25

29

33

2

39

34

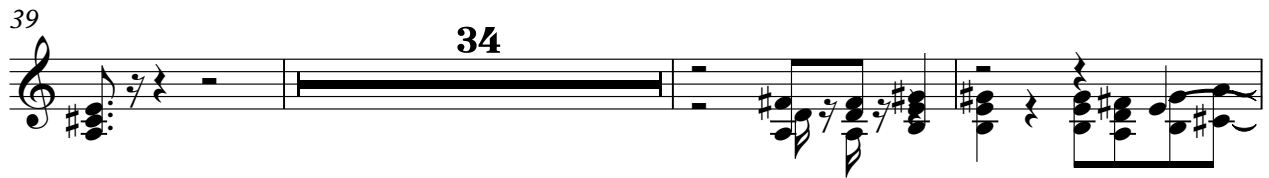

76

80

2

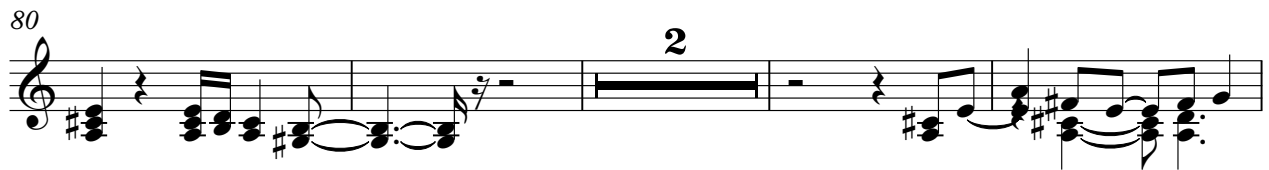

86

2

91

94

2

2

Alto

100

103

113

# Tape Sampler Keyboard [Strings]

♩ = 115,000031

2

10

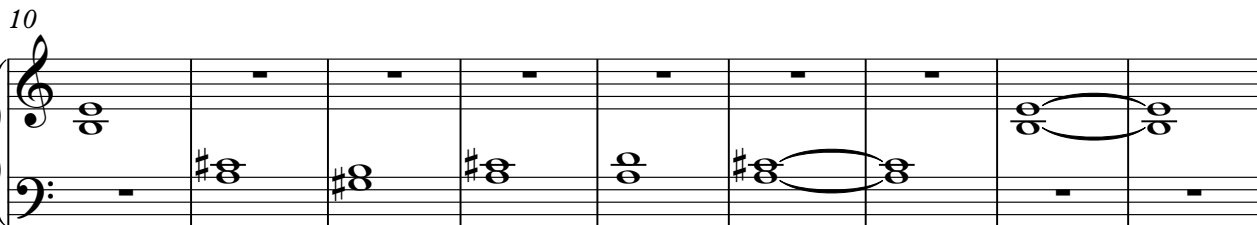

19

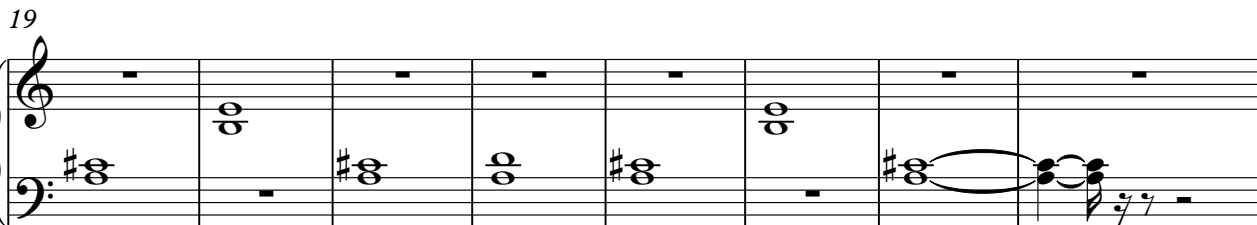

27

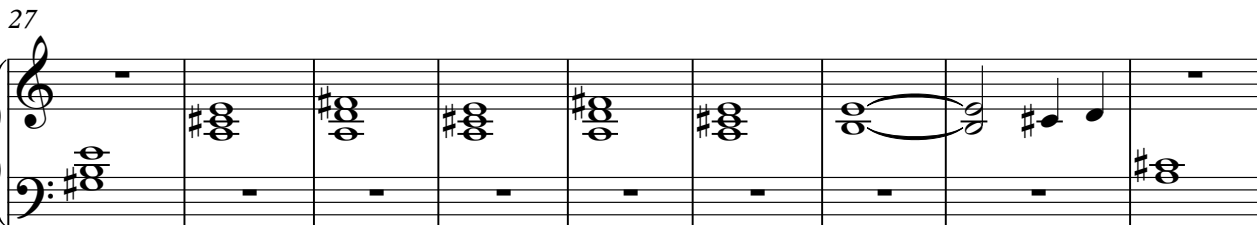

36

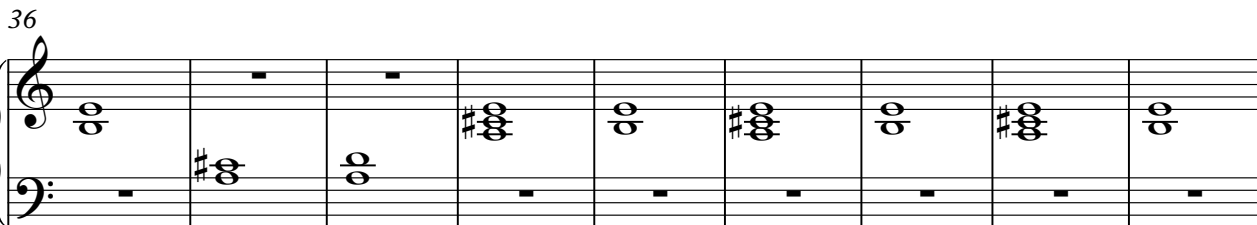

45

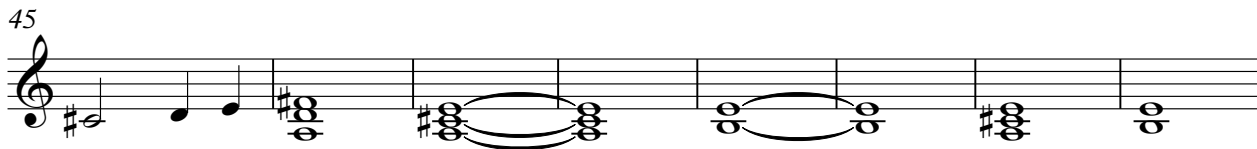

V.S.

53

61

70

77

85

92

101

107

113

Violin

♩ = 115,000031

74

82

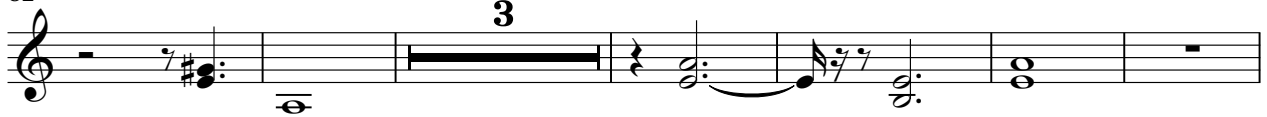

91

99

107

113

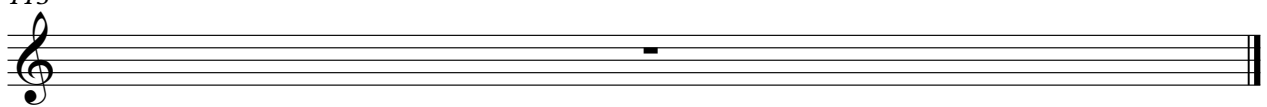

Solo

♩ = 115,000031

2

V.S.

V.S.
