

Alan Jackson - Love's Gotta Hold On Me

♩ = 153,002670

4

6

Perc.

J. Gtr.

E. Gtr.

E. Bass

Solo

8

Perc.

J. Gtr.

E. Gtr.

E. Bass

Solo

 - **System 1 (Measures 10-11):** Percussion has a steady eighth-note pattern. J. Gtr. plays a complex rhythmic pattern with chords and single notes. E. Bass plays a simple bass line. Solo has a long, sustained chord.
 - **System 2 (Measures 12-14):** Percussion continues its pattern. J. Gtr. has two staves; the top one has a more active line with chords, while the bottom one is mostly silent. E. Bass continues its bass line. Solo has a melodic line with some chords and a long sustained chord at the end of the system.
 - **System 3 (Measures 15-16):** Percussion continues. J. Gtr. has two staves with rhythmic patterns. E. Bass continues. Solo has a melodic line with some chords and a long sustained chord at the end of the system.

17

Perc.

J. Gtr.

E. Gtr.

E. Bass

Solo

20

Perc.

J. Gtr.

J. Gtr.

E. Gtr.

E. Bass

Solo

22

Perc. J. Gtr. J. Gtr. E. Bass Solo

24

Perc. J. Gtr. J. Gtr. E. Gtr. E. Bass Solo

26

Perc.

J. Gtr.

J. Gtr.

E. Gtr.

E. Bass

Solo

3

28

Perc.

J. Gtr.

E. Gtr.

E. Bass

Solo

30

Perc.

J. Gtr.

E. Gtr.

E. Bass

Solo

32

Perc.

J. Gtr.

E. Gtr.

E. Bass

Solo

34

Perc.

J. Gtr.

J. Gtr.

E. Gtr.

E. Bass

Solo

36

Perc.

J. Gtr.

J. Gtr.

E. Gtr.

E. Bass

Solo

38

Perc.

J. Gtr.

J. Gtr.

E. Gtr.

E. Bass

Solo

40

Perc.

J. Gtr.

J. Gtr.

E. Gtr.

E. Bass

Solo

42

44

47

Perc.

J. Gtr.

J. Gtr.

E. Bass

Solo

49

Perc.

J. Gtr.

J. Gtr.

E. Gtr.

E. Bass

Solo

51

Perc.

J. Gtr.

J. Gtr.

E. Gtr.

E. Bass

Solo

53

Perc.

J. Gtr.

J. Gtr.

E. Gtr.

E. Bass

Solo

55

Perc. J. Gtr. J. Gtr. E. Gtr. E. Bass Solo

57

Perc. J. Gtr. J. Gtr. E. Gtr. E. Bass Solo

59

Perc.

J. Gtr.

J. Gtr.

E. Bass

Solo

62

Perc.

J. Gtr.

J. Gtr.

E. Gtr.

E. Bass

Solo

64

67

70

Perc.

J. Gtr.

E. Gtr.

E. Bass

Solo

72

Perc.

J. Gtr.

E. Gtr.

E. Bass

Solo

74

76

78

Perc.

J. Gtr.

J. Gtr.

E. Gtr.

E. Bass

Solo

81

Perc.

J. Gtr.

J. Gtr.

E. Bass

Solo

84

Perc. J. Gtr. J. Gtr. E. Gtr. E. Bass Solo

86

Perc. J. Gtr. J. Gtr. E. Gtr. E. Bass Solo

89

91

93

95

98

100

Perc.

J. Gtr.

J. Gtr.

E. Gtr.

E. Bass

Solo

102

Perc.

J. Gtr.

J. Gtr.

E. Gtr.

E. Bass

Solo

104

Perc. J. Gtr. J. Gtr. E. Gtr. E. Bass Solo

106

Perc. J. Gtr. J. Gtr. E. Gtr. E. Bass Solo

Alan Jackson - Love`s Gotta Hold On Me

Percussion

♩ = 153,002670

V.S.

41

45

49

53

57

61

65

69

73

77

81

85

89

93

97

101

105

107

♩ = 153,002670

5

8

11

14

17

20

23

26

29

32

V.S.

35

38

41

44

47

50

53

56

59

63

66

70

73

76

80

83

86

89

93

4

100

103

106

108

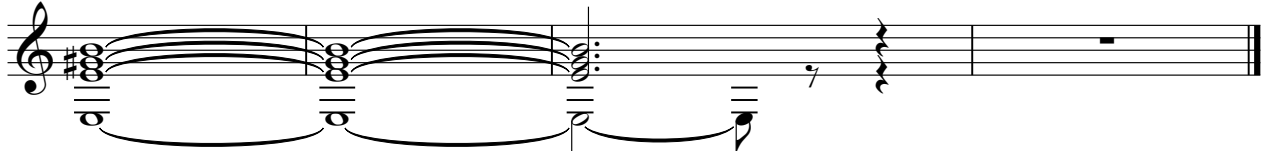

♩ = 153,002670

2

Jazz Guitar

88

93

101

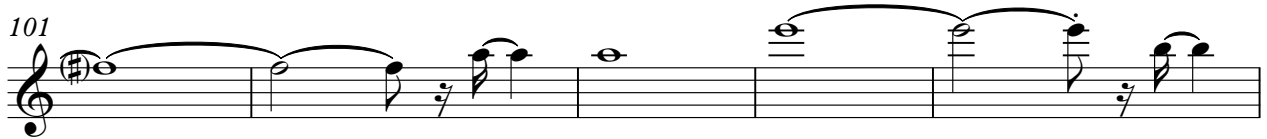

106

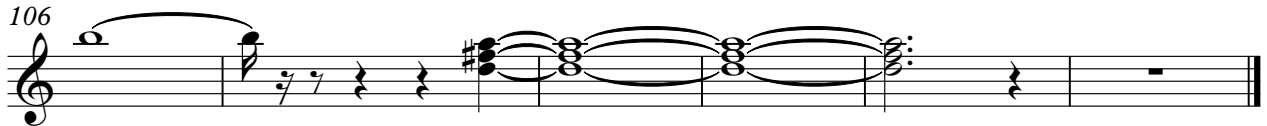

Alan Jackson - Love`s Gotta Hold On Me

Electric Guitar

♩ = 153,002670

5

8

19

27

32

35

38

41

43

49

54

58

68

72

75

79

89

96

99

102

105

107

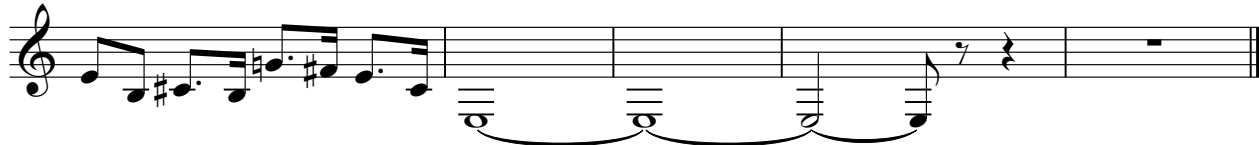

Alan Jackson - Love`s Gotta Hold On Me

Electric Bass

♩ = 153,002670

11

18

25

32

39

46

53

60

67

V.S.

2

Electric Bass

74

81

88

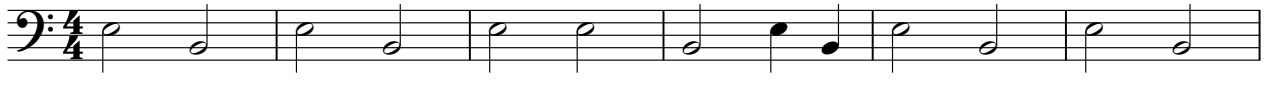

94

102

107

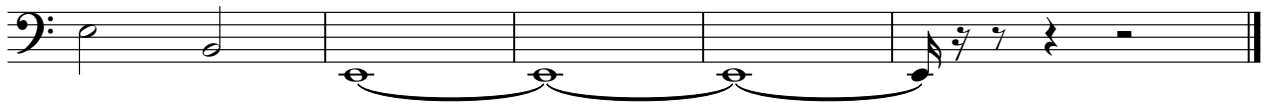

Alan Jackson - Love`s Gotta Hold On Me

Solo

♩ = 153,002670

4

9

16

21

25

29

33

39

44

48

v.s.

93

98

104

107
