

Alan Jackson - Summertime Blues

♩ = 85,000046

Drum Standard

Snare

Guitare'

Guitare

Steel

Steel

Basse

Basse

Vocaliste

Violon

Piano

5

Drum Standard
Snare
Guitare'
Guitare
Steel
Basse
Basse
Vocaliste
Violon

7

Drum Standard
Snare
Guitare
Basse
Basse
Violon

9

Drum Standard
Snare
Guitare'
Guitare
Steel
Basse
Basse
Violon

11

Drum Standard
Snare
Guitare'
Guitare
Steel
Basse
Basse
Vocaliste

13

Drum Standard
Snare
Guitare'
Guitare
Steel
Basse
Basse
Vocaliste
Violon

16

Drum Standard
Snare
Guitare'
Guitare
Steel
Basse
Basse
Violon

18

Drum Standard

Snare

Guitare'

Guitare

Steel

Basse

Basse

20

Drum Standard

Snare

Guitare'

Guitare

Steel

Basse

Basse

Vocaliste

22

Drum Standard
Snare
Guitare'
Guitare
Steel
Basse
Basse
Vocaliste

25

Drum Standard
Snare
Guitare'
Guitare
Steel
Steel
Basse
Basse
Vocaliste

27

Drum Standard
Snare
Guitare'
Guitare
Steel
Steel
Basse
Basse
Violon

29

Drum Standard
Snare
Guitare'
Guitare
Steel
Basse
Basse
Violon

31

Drum Standard
Snare
Guitare'
Guitare
Basse
Basse
Violon

33

Drum Standard
Snare
Guitare'
Guitare
Steel
Basse
Basse
Violon

35

Drum Standard
Snare
Guitare
Basse
Basse
Piano

37

Drum Standard
Snare
Guitare'
Guitare
Steel
Basse
Basse
Piano

39

Drum Standard

Snare

Guitare'

Guitare

Steel

Basse

Basse

Vocaliste

Piano

41

Drum Standard

Snare

Guitare'

Guitare

Steel

Basse

Basse

Vocaliste

44

Drum Standard

Snare

Guitare'

Guitare

Basse

Basse

46

Drum Standard

Snare

Guitare'

Guitare

Basse

Basse

48

Drum Standard

Snare

Guitare'

Guitare

Basse

Basse

51

Drum Standard
Snare
Guitare
Steel
Basse
Basse
Violon

54

Drum Standard
Snare
Guitare'
Steel
Basse
Basse
Vocaliste

57

Drum Standard

Snare

Guitare

Steel

Basse

Basse

Vocaliste

59

Drum Standard

Snare

Guitare'

Guitare

Steel

Basse

Basse

Vocaliste

Piano

61

Drum Standard

Snare

Guitare'

Guitare

Steel

Basse

Basse

Vocaliste

Violon

Detailed description of the musical score: The score is for a 15-measure piece in 3/4 time. It is divided into two systems of 8 measures each, with the final measure of the second system being a double bar line. The instruments and their parts are: Drum Standard (top staff, snare drum), Snare (second staff, snare drum), Guitare' (third staff, electric guitar), Guitare (fourth staff, electric guitar), Steel (fifth staff, steel drum), Basse (sixth staff, bass), Basse (seventh staff, bass), Vocaliste (eighth staff, vocal), and Violon (ninth staff, violin). The key signature has one sharp (F#). The tempo is marked with a common time signature (C). The score includes various musical notations such as notes, rests, and dynamic markings.

64

Drum Standard

Snare

Guitare'

Guitare

Steel

Steel

Basse

Basse

Vocaliste

Violon

Piano

68

Drum Standard

79

Drum Standard

89

Drum Standard

99

Drum Standard

109

Drum Standard 

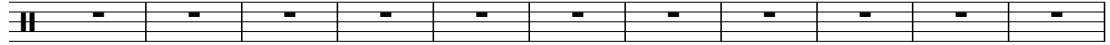

119

Drum Standard 

130

Drum Standard 

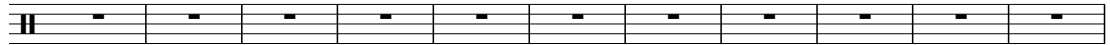

140

Drum Standard 

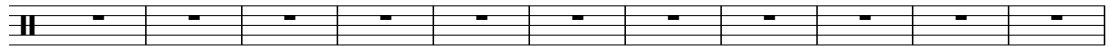

151

Drum Standard 

162

Drum Standard 

173

Drum Standard 

184

Drum Standard 

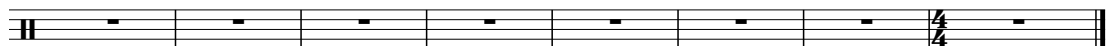

192

Drum Standard 

Alan Jackson - Summertime Blues

Drum Standard

♩ = 85,000046

5

8

11

15

18

21

25

28

31

3/4

4/4

V.S.

Drum Standard

35

38

42

46

49

53

56

59

62

65

87

2 17 7

116

19

137

52 10

Alan Jackson - Summertime Blues

Snare

♩ = 85,000046

6

11

16

21

26

31

36

41

46

V.S.

2

Snare

51

56

61

66

90

117

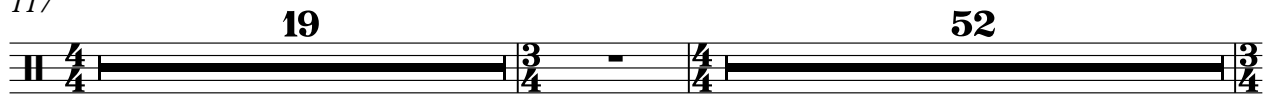

189

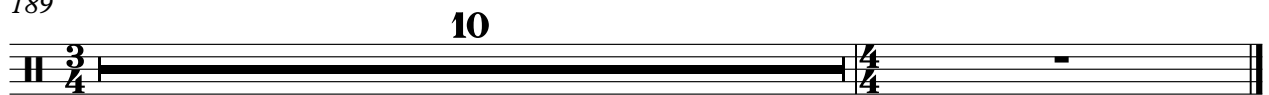

Alan Jackson - Summertime Blues

Guitare'

♩ = 85,000046

3

3

11

16

20

23

26

30

33

3

2

Guitare'

38

43

46

54

60

67

91

136

Alan Jackson - Summertime Blues

Guitare

♩ = 85,000046

V.S.

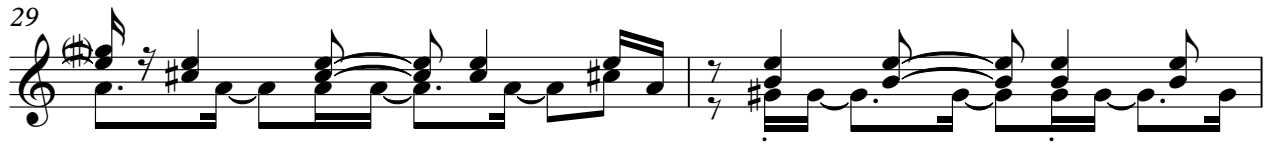

49

52

57

60

63

65

80

109

137

Alan Jackson - Summertime Blues

Steel

♩ = 85,000046

3

11

16

20

23

27

34

41

53

62

3

8

12

2

Steel

79

7 2 17

108

7 19

137

52 10

Alan Jackson - Summertime Blues

Steel

♩ = 85,000046

23

27

32

61

80

109

137

52

10

Alan Jackson - Summertime Blues

Basse

♩ = 85,000046

2

8

13

18

23

28

32

37

42

47

V.S.

51

56

60

65

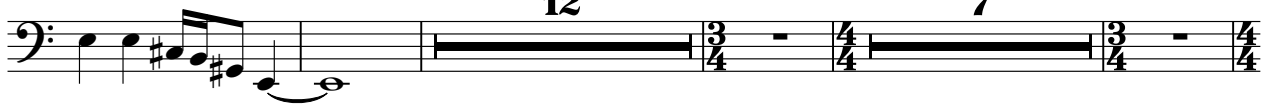

88

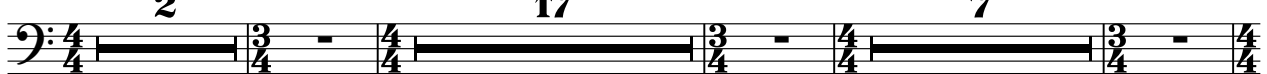

117

189

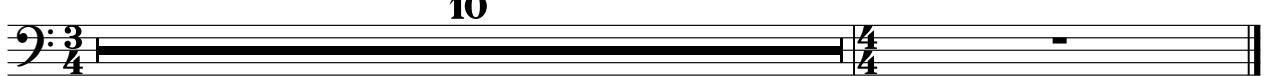

Alan Jackson - Summertime Blues

Basse

$\text{♩} = 85,000046$

2

8

13

18

23

28

32

37

42

47

V.S.

51

56

60

65

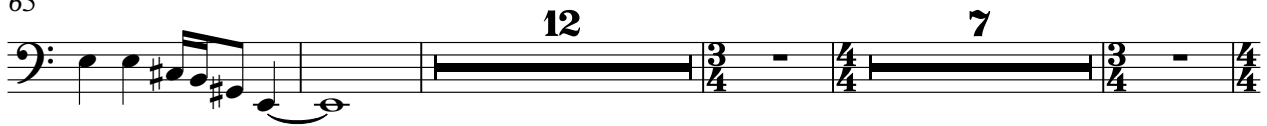

88

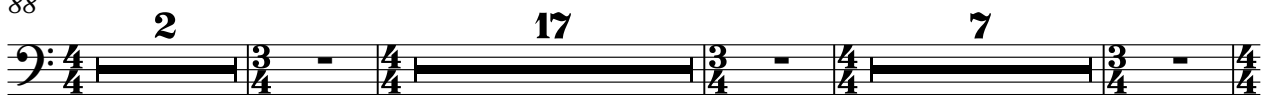

117

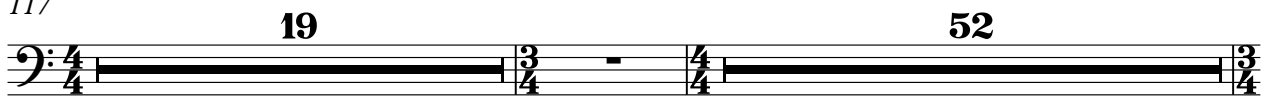

189

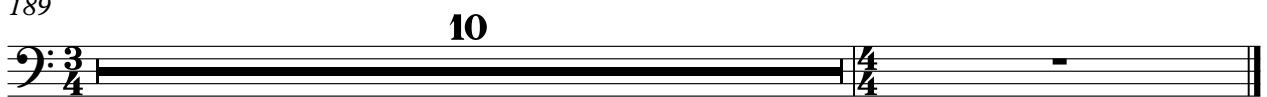

Alan Jackson - Summertime Blues

Vocaliste

♩ = 85,000046

2

Vocaliste

91

17 7 19

136

52 10

Alan Jackson - Summertime Blues

Violon

♩ = 85,000046

3

8

11

29

31

34

61

80

109

137

52

10

Alan Jackson - Summertime Blues

Piano

♩ = 85,000046

30 3

36

38

41 9 7

59

64 3 12 7

88 2 17 7

117 19 52

189 10