

Alan Jackson - Tonight I Climb The Walls

♩ = 78,000076

Percussion

Jazz Guitar

Electric Guitar

Electric Guitar

Electric Bass

FM Synth

Pad 6 (Metallic)

Pad 6 (Metallic)

Violin

Solo

Solo

♩ = 78,000076

5

Perc.

J. Gtr.

E. Gtr.

E. Bass

FM

Pad 6

Pad 6

Vln.

Solo

8

Perc.

J. Gtr.

E. Gtr.

E. Bass

FM

Solo

11

Perc.

J. Gtr.

E. Gtr.

E. Gtr.

E. Bass

FM

Pad 6

Vln.

Solo

3

4

14

Perc.

J. Gtr.

E. Gtr.

E. Bass

FM

Pad 6

Vln.

Solo

17

Perc.

J. Gtr.

E. Gtr.

E. Bass

FM

Solo

21 5

Perc.

J. Gtr.

E. Gtr.

E. Bass

Pad 6

Solo

Solo

24

Perc.

J. Gtr.

E. Gtr.

E. Bass

Pad 6

Solo

Solo

27

Perc. J. Gtr. E. Gtr. E. Bass Pad 6 Solo Solo

30

Perc. J. Gtr. E. Gtr. E. Bass FM Pad 6 Pad 6 Solo Solo

34 7

Perc.

J. Gtr.

E. Gtr.

E. Bass

FM

Pad 6

Vln.

Solo

Solo

37

Perc.

J. Gtr.

E. Gtr.

E. Bass

FM

Vln.

Solo

40

Perc.

J. Gtr.

E. Gtr.

E. Bass

FM

Vln.

Solo

43 9

Perc.

J. Gtr.

E. Bass

FM

Vln.

Solo

Solo

46

Perc.

J. Gtr.

E. Gtr.

E. Bass

FM

Solo

Solo

10

49

Perc.

J. Gtr.

E. Bass

Solo

Solo

3

52

Perc.

J. Gtr.

E. Gtr.

E. Bass

Pad 6

Solo

Solo

55 11

Perc.

J. Gtr.

E. Gtr.

E. Bass

Pad 6

Solo

Solo

58

Perc.

J. Gtr.

E. Gtr.

E. Bass

FM

Pad 6

Pad 6

Solo

Solo

61

Perc.

J. Gtr.

E. Gtr.

E. Bass

FM

Pad 6

Solo

Solo

65

Perc.

E. Bass

FM

Solo

Solo

67

E. Bass

FM

Solo

Solo

# Alan Jackson - Tonight I Climb The Walls

## Percussion

♩ = 78,000076

5

9

13

17

21

25

29

33

37

V.S.

2

Percussion

41

45

49

53

57

61

64

4

♩ = 78,000076

6

9

12

15

19

22

25

28

32

V.S.

♩ = 78,000076

8 5

17

18

39

5

47

22

♩ = 78,000076

6

7

9

25

30

35

17

55

60

8

Alan Jackson - Tonight I Climb The Walls

Electric Bass

♩ = 78,000076

6

12

19

25

31

37

44

51

56

V.S.

2

# Electric Bass

61

66

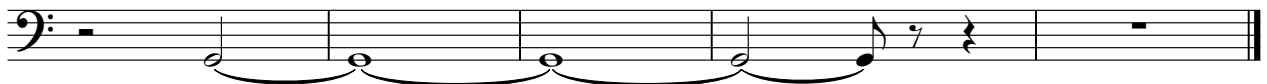

♩ = 78,000076

5

10

17

32

34

38

43

61

65

Pad 6 (Metallic)

Alan Jackson - Tonight I Climb The Walls

♩ = 78,000076

4 8 9

24

31

21

56

11

Pad 6 (Metallic)

Alan Jackson - Tonight I Climb The Walls

♩ = 78,000076

24

31

24

36

24

8

Violin

Alan Jackson - Tonight I Climb The Walls

♩ = 78,000076

4 8 22

37

37

42

42 26

Alan Jackson - Tonight I Climb The Walls

Solo

♩ = 78,000076

4 2

9

12

15

18

21

24

27

30

33

V.S.

Measures 39-41: Continuation of the rhythmic patterns with some melodic movement.

Measures 42-44: Introduction of a new rhythmic motif with a prominent bass line.

Measures 45-47: Further development of the solo with complex chordal textures.

Measures 48-50: A section with a more active bass line and syncopated rhythms.

Measures 51-53: A melodic phrase with a strong rhythmic drive.

Measures 54-56: A section with a more complex, syncopated rhythm.

Measures 57-59: A melodic phrase with a strong rhythmic drive.

Measures 60-62: A section with a more complex, syncopated rhythm.

Measure 63: Final chord and fermata.

Solo

3

67

# Alan Jackson - Tonight I Climb The Walls

Solo

♩ = 78,000076

22

26

31

9

44

3

48

3

52

3

57

62

66

3

2
