

Alan Jackson - Who Says You Can't Have It All

♩ = 90,000900

6

24

Perc.

J. Gtr.

J. Gtr.

Kora

E. Bass

Pad 6

Pad 6

Vln.

29

Perc.

J. Gtr.

J. Gtr.

E. Gtr.

Kora

E. Bass

Pad 6

Pad 6

34

39

43 5

Perc.

J. Gtr.

J. Gtr.

E. Gtr.

Kora

E. Bass

47

Perc.

J. Gtr.

J. Gtr.

E. Gtr.

E. Gtr.

Kora

E. Bass

Vln.

52

Perc.

J. Gtr.

J. Gtr.

E. Gtr.

E. Gtr.

Kora

E. Bass

Pad 6

Pad 6

Vln.

57

Perc.

J. Gtr.

J. Gtr.

E. Gtr.

Kora

E. Bass

Pad 6

Pad 6

Vln.

62 7

Perc.

J. Gtr.

J. Gtr.

E. Gtr.

E. Bass

Pad 6

Pad 6

67

Perc.

J. Gtr.

J. Gtr.

E. Gtr.

E. Bass

Pad 6

Pad 6

72

Perc.

J. Gtr.

J. Gtr.

E. Gtr.

E. Bass

Solo

76

Perc.

J. Gtr.

J. Gtr.

E. Gtr.

E. Gtr.

Kora

E. Bass

Solo

80

Perc.

J. Gtr.

J. Gtr.

E. Gtr.

E. Gtr.

Kora

E. Bass

Solo

85

Perc.

J. Gtr.

J. Gtr.

E. Gtr.

E. Gtr.

Kora

E. Bass

Vln.

Solo

90

Perc.

J. Gtr.

J. Gtr.

E. Gtr.

Kora

E. Bass

Pad 6

Pad 6

Vln.

Solo

95

Perc. **00900**

J. Gtr.

J. Gtr.

E. Gtr.

Kora **3**

E. Bass

Pad 6

Pad 6

Vln. **00900**

Solo

Alan Jackson - Who Says You Can't Have It All

Percussion

♩ = 90,000900

9

16

23

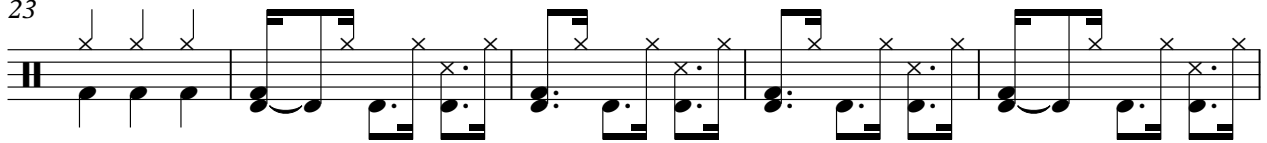

28

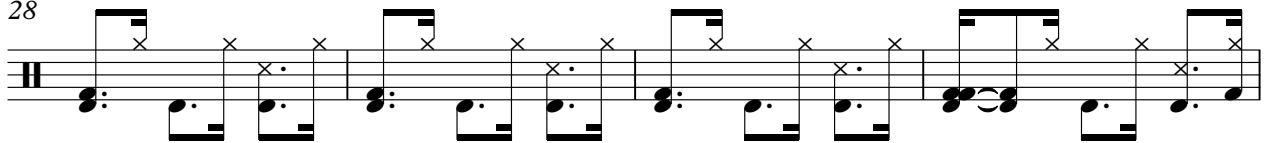

32

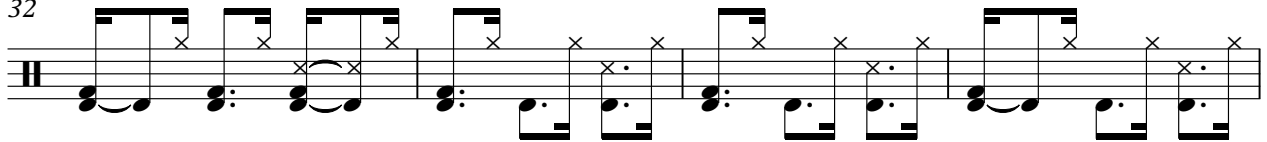

36

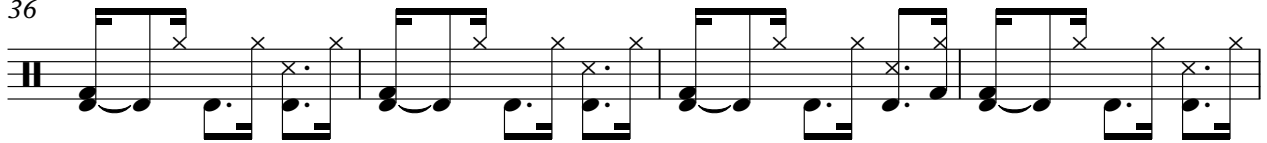

40

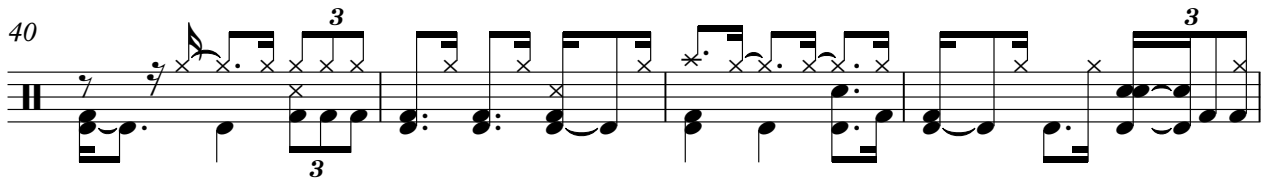

44

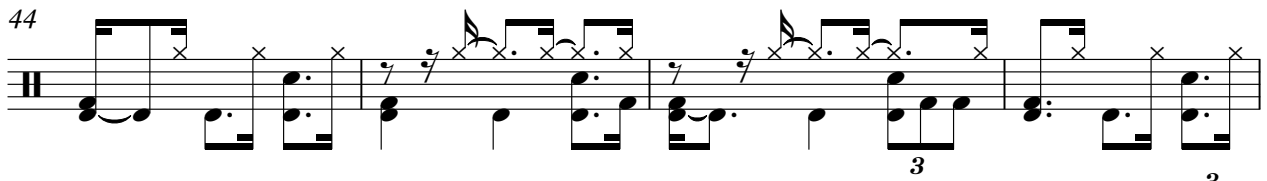

48

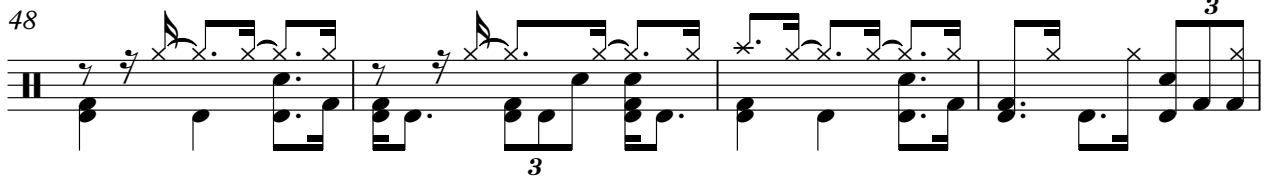

V.S.

95

3

♩ = 90,000900

5

9

13

17

21

25

29

33

37

86

91

96

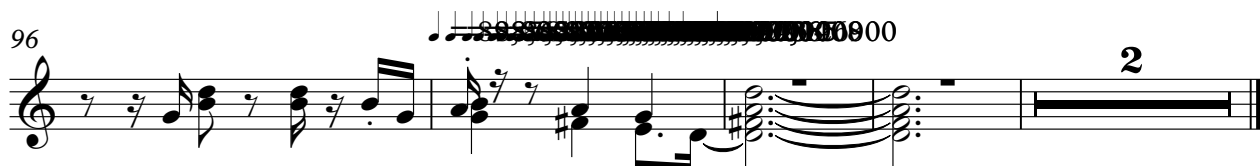

♩ = 90,000900

4 8 27

43

6 22

76

6

85

11 4

Alan Jackson - Who Says You Can't Have It All

Electric Guitar

♩ = 90,000900

31

36

41

48

54

62

68

76

83

90

V.S.

Alan Jackson - Who Says You Can't Have It All

Kora

♩ = 90,000900

4

10

16

21

27

32

38

43

48

54

18

2

Kora

76

81

86

92

95

Alan Jackson - Who Says You Can't Have It All

Electric Bass

♩ = 90,000900

22

30

38

45

52

59

67

75

81

88

V.S.

2

Electric Bass

94

2

Pad 6 (Metallic)

Alan Jackson - Who Says You Can't Have It All

♩ = 90,000900

22

29

38

10

54

2

63

3

4

71

21

95

000408

2

Violin

Alan Jackson - Who Says You Can't Have It All

♩ = 90,000900

7

15

22

26

52

58

93

97

2

Violin

Alan Jackson - Who Says You Can't Have It All

♩ = 90,000900

2 7

14

5 76 4

Alan Jackson - Who Says You Can't Have It All

Solo

♩ = 90,000900

66

70

73

77

83

88

94

90000
