

Alan Jackson - Who Says) You Can't Have It All

♩ = 89,999954

The musical score is arranged in a multi-stem format. The instruments and their parts are as follows:

- Jazz Guitar (middle):** Provides a harmonic accompaniment with sustained notes and chords.
- Electric Guitar (top):** Remains silent throughout the piece.
- Electric Guitar (middle):** Remains silent throughout the piece.
- Kora:** Remains silent throughout the piece.
- Electric Bass:** Remains silent throughout the piece.
- Pad 6 (Metallic) (top):** Remains silent throughout the piece.
- Pad 6 (Metallic) (middle):** Remains silent throughout the piece.
- Violin (middle):** Provides a harmonic accompaniment with sustained notes and chords.
- Solo:** Remains silent throughout the piece.

♩ = 89,999954

13

18

22

Perc.

J. Gtr.

J. Gtr.

Kora

E. Bass

Pad 6

Pad 6

Vln.

26

Perc.

J. Gtr.

J. Gtr.

Kora

E. Bass

Pad 6

Pad 6

30

34

38

Perc. J. Gtr. E. Gtr. E. Gtr. Kora E. Bass Pad 6 Pad 6

42 7

Perc.

J. Gtr.

J. Gtr.

E. Gtr.

E. Gtr.

Kora

E. Bass

Pad 6

Pad 6

46

Perc.

J. Gtr.

J. Gtr.

E. Gtr.

E. Gtr.

Kora

E. Bass

50

Perc. J. Gtr. E. Gtr. E. Gtr. Kora E. Bass Pad 6 Vln.

Detailed description of the musical score: The score consists of seven staves. The Percussion staff (top) features a complex rhythmic pattern with 'x' marks above notes, indicating a specific sound effect. The J. Gtr. staff has a melodic line with a 7-measure rest and a triplet. The E. Gtr. staff (second) has a simple melodic line. The E. Gtr. staff (third) features sustained chords with a 7-measure rest. The Kora staff has a melodic line with a 3-measure rest and a triplet. The E. Bass staff has a melodic line with a 3-measure rest. The Pad 6 staff has a 7-measure rest followed by a sustained chord. The Vln. staff has a melodic line with a 7-measure rest and a sustained chord.

54

Perc. J. Gtr. J. Gtr. E. Gtr. Kora E. Bass Pad 6 Pad 6 Vln.

58

Perc.

J. Gtr.

J. Gtr.

E. Gtr.

E. Bass

Pad 6

Pad 6

Vln.

62

Perc.

J. Gtr.

J. Gtr.

E. Gtr.

E. Bass

Pad 6

Pad 6

66 11

Perc.

J. Gtr.

J. Gtr.

E. Gtr.

E. Bass

Pad 6

Pad 6

Solo

70

Perc.

J. Gtr.

J. Gtr.

E. Gtr.

E. Bass

Pad 6

Pad 6

Solo

73

76

79

Perc.

J. Gtr.

J. Gtr.

E. Gtr.

Kora

E. Bass

Solo

82

Perc.

J. Gtr.

J. Gtr.

E. Gtr.

E. Gtr.

Kora

E. Bass

Solo

86

Perc.

J. Gtr.

J. Gtr.

E. Gtr.

Kora

E. Bass

Vln.

Solo

90 15

Perc. J. Gtr. J. Gtr. E. Gtr. Kora E. Bass Pad 6 Pad 6 Vln. Solo

94

Perc. J. Gtr. J. Gtr. E. Gtr. Kora E. Bass Pad 6 Pad 6 Vln. Solo

The score includes the following parts:

- Perc.**: Percussion part with rhythmic notation.
- J. Gtr.**: Two staves of electric guitar, featuring complex chordal textures and melodic lines.
- E. Gtr.**: Electric guitar part with sustained chords and melodic fragments.
- E. Bass**: Electric bass line providing a steady harmonic foundation.
- Pad 6**: Two staves of a pad instrument, likely a synthesizer, with sustained, atmospheric sounds.
- Vln.**: Violin part with a melodic line and sustained notes.
- Solo**: A solo guitar part at the bottom, featuring intricate fretwork and melodic phrasing.

Alan Jackson - Who Says) You Can't Have It All

Percussion

♩ = 89,999954

3/4

8

15

22

27

32

36

40

44

48

V.S.

Percussion

52

57

61

66

70

74

78

82

86

91

♩ = 89,999954

5

9

13

17

21

25

29

33

37

42

46

50

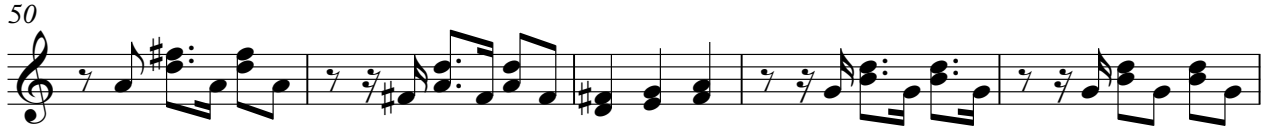

55

59

63

67

71

75

79

83

88

93

96

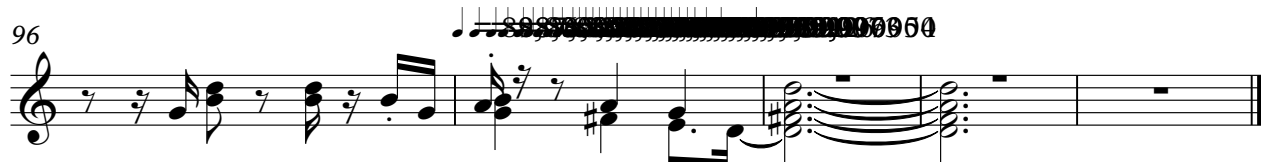

♩ = 89,999954

12

23

31

39

47

57

65

72

79

2

Jazz Guitar

85

A single musical staff in treble clef containing measure 85. The measure is divided into eight eighth-note beats. The notes are: G4 (quarter), A4 (quarter), B4 (quarter), C5 (quarter), B4 (quarter), A4 (quarter), G4 (quarter), and F#4 (quarter). The F#4 note has a fermata above it and a small 'p.' (pizzicato) marking below it.

94

A single musical staff in treble clef containing measure 94. The measure is divided into eight eighth-note beats. The notes are: G4 (quarter), A4 (quarter), B4 (quarter), C5 (quarter), B4 (quarter), A4 (quarter), G4 (quarter), and F#4 (quarter). The F#4 note has a fermata above it and a small 'p.' (pizzicato) marking below it. Above the staff, there is a blacked-out guitar tab sequence: ~~XX~~ 969964. The staff ends with a double bar line.

♩ = 89,999954

4 8 27

43

6 22

76

6

85

11 3

Alan Jackson - Who Says) You Can't Have It All

Electric Guitar

♩ = 89,999954

31

36

41

48

54

62

68

76

83

90

V.S.

2

Electric Guitar

95

Alan Jackson - Who Says) You Can't Have It All

Kora

♩ = 89,999954

4

10

16

21

27

32

38

43

48

54

18

2

Kora

76

81

86

92

95

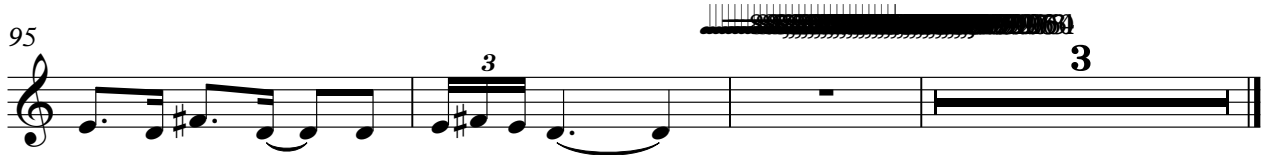

Alan Jackson - Who Says) You Can't Have It All

Electric Bass

♩ = 89,999954

22

30

38

45

52

59

67

75

81

88

V.S.

2

Electric Bass

94

Pad 6 (Metallic)

Alan Jackson - Who Says) You Can't Have It All

$\text{♩} = 89,999954$

22

This block contains the first line of musical notation. It begins with a treble clef and a 3/4 time signature. Measure 22 is a whole rest. Measures 23-28 contain a series of notes: G4 (quarter), F#4 (quarter), E4 (quarter), D4 (quarter), C4 (half), D4 (half), E4 (quarter), and F#4 (quarter). Measures 27 and 28 are tied to the previous line.

29

This block contains the second line of musical notation. It starts with measure 29: G4 (quarter), F#4 (quarter), E4 (quarter), D4 (quarter), C4 (half), D4 (half), E4 (quarter), and F#4 (quarter). Measures 30-31 are whole rests. Measures 32-33 contain notes: G4 (quarter), F#4 (quarter), E4 (quarter), D4 (quarter), C4 (half), D4 (half), E4 (quarter), and F#4 (quarter). Measures 34-37 contain notes: G4 (quarter), F#4 (quarter), E4 (quarter), D4 (quarter), C4 (half), D4 (half), E4 (quarter), and F#4 (quarter). Measures 36 and 37 are tied to the previous line.

38

10

This block contains the third line of musical notation. Measure 38 is a whole rest. Measures 39-40 are whole rests. Measures 41-42 contain notes: G4 (quarter), F#4 (quarter), E4 (quarter), D4 (quarter), C4 (half), D4 (half), E4 (quarter), and F#4 (quarter). Measures 43-47 are whole rests.

54

2

This block contains the fourth line of musical notation. Measure 54 is a whole rest. Measures 55-56 are whole rests. Measures 57-62 contain notes: G4 (quarter), F#4 (quarter), E4 (quarter), D4 (quarter), C4 (half), D4 (half), E4 (quarter), and F#4 (quarter). Measures 61 and 62 are tied to the previous line.

63

3

4

This block contains the fifth line of musical notation. Measures 63-65 contain notes: G4 (quarter), F#4 (quarter), E4 (quarter), D4 (quarter), C4 (half), D4 (half), E4 (quarter), and F#4 (quarter). Measures 64-65 are tied to the previous line. Measures 66-67 contain notes: G4 (quarter), F#4 (quarter), E4 (quarter), D4 (quarter), C4 (half), D4 (half), E4 (quarter), and F#4 (quarter). Measures 68-70 are whole rests.

71

21

This block contains the sixth line of musical notation. Measure 71 is a whole rest. Measures 72-94 are whole rests.

95

This block contains the seventh line of musical notation. Measures 95-96 are whole rests. Measures 97-100 contain notes: G4 (quarter), F#4 (quarter), E4 (quarter), D4 (quarter), C4 (half), D4 (half), E4 (quarter), and F#4 (quarter). Measures 99 and 100 are tied to the previous line.

Pad 6 (Metallic)

Alan Jackson - Who Says) You Can't Have It All

♩ = 89,999954

21

28

36

43

12

61

4

71

21

95

899950

Violin

Alan Jackson - Who Says) You Can't Have It All

♩ = 89,999954

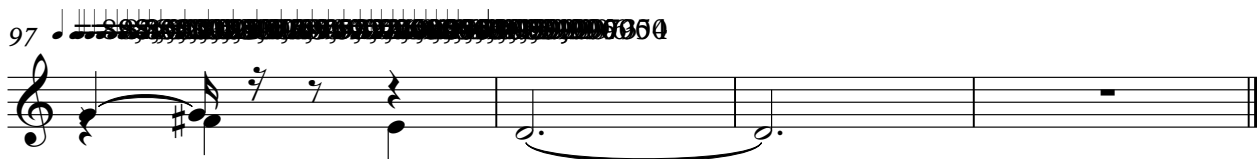
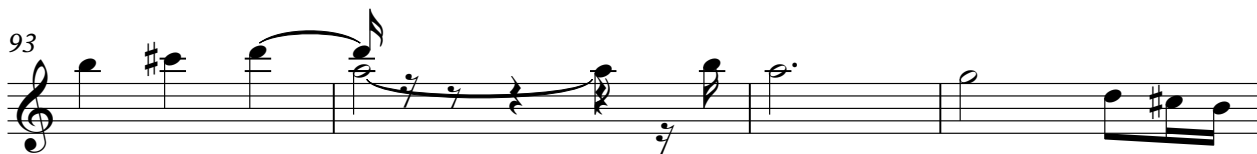
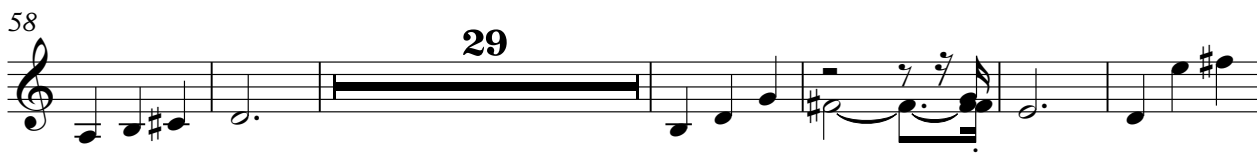
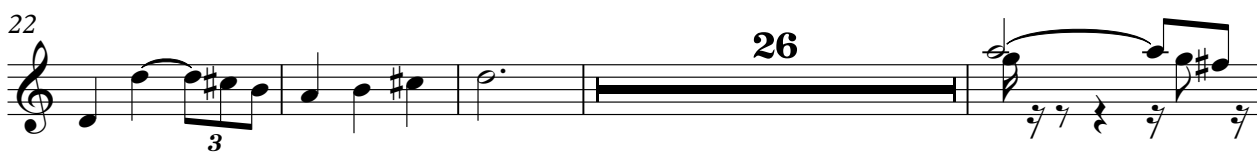

Violin

Alan Jackson - Who Says) You Can't Have It All

♩ = 89,999954

2 7

14

5 76 3

Alan Jackson - Who Says) You Can't Have It All

Solo

♩ = 89,999954

66

70

73

77

83

88

93

89,999954 73