

Alan Jackson - Whos Cheatin Who

♩ = 132,999954

hh clsd 42
kick 1 36
snare 2 40
PIANO
PIANO 2
PIANO SOLO
STEEL PBD=2
GUITAR-CLEAN
GUITAR-CLEAN 2
GUITAR-SOLO
BASS
FIDDLE

♩ = 132,999954

crash 1 49
hh clsd 42
kick 1 36
snare 2 40
PIANO
GUITAR-CLEAN
GUITAR-CLEAN 2
GUITAR-DIST
BASS
FIDDLE

12

hh clsd 42
hh open 46
kick 1 36
snare 2 40
PIANO
GUITAR-CLEAN
GUITAR-CLEAN 2
AMELODY
BASS
FIDDLE

17

hh clsd 42
kick 1 36
snare 2 40
PIANO
GUITAR-CLEAN
AMELODY
BASS

23

crash 1 49

hh clsd 42

kick 1 36

snare 2 40

PIANO

PIANO 2

GUITAR-CLEAN

AMELODY

BASS

28

crash 1 49

hh clsd 42

kick 1 36

snare 2 40

PIANO

PIANO 2

GUITAR-CLEAN

GUITAR-CLEAN 2

GUITAR-DIST

AMELODY

BASS

33

crash 1 49
hh cldsd 42
kick 1 36
snare 2 40
PIANO
GUITAR-CLEAN
GUITAR-CLEAN 2
GUITAR-DIST
AMELODY
BASS
FIDDLE

38

crash 1 49
hh cldsd 42
kick 1 36
snare 2 40
tom low 2 41
PIANO
PIANO 2
GUITAR-CLEAN
AMELODY
BASS
FIDDLE

43

crash 1 49

hh clsd 42

kick 1 36

snare 2 40

PIANO

PIANO 2

GUITAR-CLEAN

AMELODY

BASS

48

crash 1 49

crash 2 57

hh clsd 42

kick 1 36

snare 2 40

PIANO

PIANO 2

GUITAR-MUTES

GUITAR-CLEAN

GUITAR-SOLO

AMELODY

BASS

53

crash 1 49

hh clsd 42

hh open 46

kick 1 36

snare 2 40

PIANO

GUITAR-MUTES

GUITAR-SOLO

BASS

58

hh clsd 42

hh open 46

kick 1 36

snare 2 40

PIANO

GUITAR-CLEAN

GUITAR-CLEAN 2

GUITAR-DIST

GUITAR-SOLO

AMELODY

BASS

64

hh clsd 42

hh open 46

kick 1 36

snare 2 40

PIANO

PIANO 2

GUITAR-CLEAN

AMELODY

BASS

69

crash 1 49

hh clsd 42

kick 1 36

snare 2 40

PIANO

PIANO 2

GUITAR-CLEAN

AMELODY

BASS

74

crash 1 49
hh clsd 42
kick 1 36
snare 2 40
tom low 2 41
tom mid 2 45

PIANO
PIANO 2
GUITAR-MUTES
STEEL PBD=2
GUITAR-CLEAN
AMELODY
BASS

79

crash 1 49
hh clsd 42
kick 1 36
snare 2 40

PIANO
GUITAR-MUTES
STEEL PBD=2
GUITAR-CLEAN
BASS

84

89

crash 1 49

hh clsd 42

kick 1 36

snare 2 40

tom low 1 43

tom low 2 41

tom high 2 48

tom mid 1 47

tom mid 2 45

PIANO

PIANO 2

GUITAR-CLEAN

GUITAR-SOLO

AMELODY

BASS

94

crash 1 49

crash 2 57

hh clsd 42

kick 1 36

snare 2 40

PIANO

GUITAR-MUTES

GUITAR-CLEAN

GUITAR-SOLO

BASS

99

crash 1 49

hh clsd 42

hh open 46

kick 1 36

snare 2 40

PIANO

GUITAR-MUTES

GUITAR-SOLO

BASS

104

hh clsd 42

hh open 46

kick 1 36

snare 2 40

PIANO

GUITAR-MUTES

GUITAR-SOLO

BASS

109

crash 1 49
hh clsd 42
hh open 46
kick 1 36
snare 2 40
PIANO
GUITAR-MUTES
GUITAR-CLEAN
GUITAR-SOLO
BASS
FIDDLE

114

hh clsd 42
hh open 46
kick 1 36
snare 2 40
tom low 1 43
tom low 2 41
tom mid 2 45
PIANO
PIANO SOLO
GUITAR-MUTES
BASS
FIDDLE

118

crash 1 49

hh clsd 42

hh open 46

kick 1 36

snare 2 40

PIANO

PIANO SOLO

GUITAR-MUTES

BASS

122

crash 1 49

hh clsd 42

kick 1 36

snare 2 40

PIANO

PIANO SOLO

GUITAR-MUTES

BASS

125

130

crash 1 49

hh clsd 42

kick 1 36

snare 2 40

tom low 2 41

tom high 2 48

tom mid 2 45

PIANO

PIANO 2

GUITAR-MUTES

GUITAR-CLEAN

GUITAR-DIST

AMELOGY

BASS

135

hh clsd 42

hh open 46

kick 1 36

snare 2 40

PIANO

GUITAR-MUTES

GUITAR-DIST

BASS

139

crash 1 49

crash 2 57

hh clsd 42

kick 1 36

snare 2 40

PIANO

PIANO 2

GUITAR-MUTES

GUITAR-DIST

BASS

Alan Jackson - Whos Cheatin Who
crash 1 49

♩ = 132,999954

10 11 3

28 2 3 7 3

46 2 4 15

71 3 3 3

85 3 2 3

97 4 7 7

118 3 3 3

131 3 6

TRACKBUSTERS , INC. 1997 ALL RIGHTS RESERVED

Alan Jackson - Whos Cheatin Who
crash 2 57

♩ = 132,999954

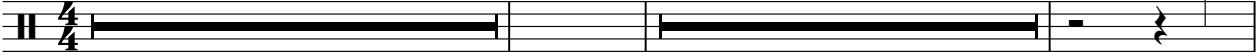
49 

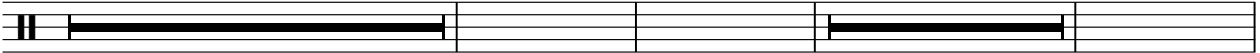
86 

99 

TRACKBUSTERS , INC. 1997 ALL RIGHTS RESERVED

Alan Jackson - Whos Cheatin Who
hh clsd 42

♩ = 132,999954

6

11

16

21

26

31

36

41

46

101

106

111

116

121

126

131

136

139

Alan Jackson - Whos Cheatin Who
hh open 46

♩ = 132,999954

11 42

57 3 3

66 35 3 3

109 3 3 3

121 3

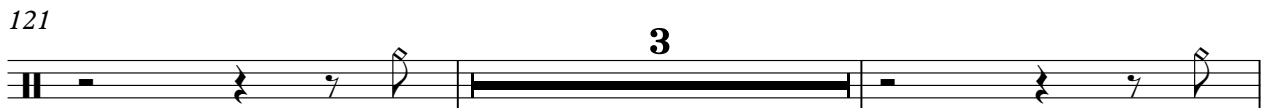

126 11 6

TRACKBUSTERS , INC. 1997 ALL RIGHTS RESERVED

2

kick 1 36

62

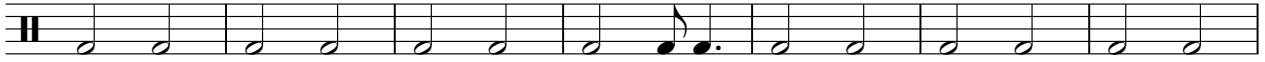

69

76

83

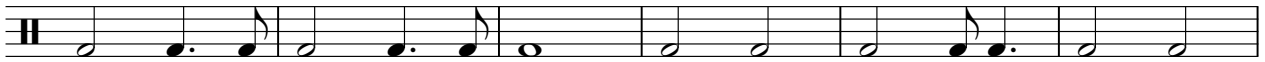

89

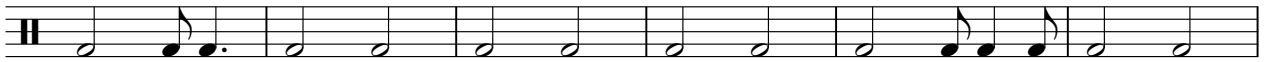

95

101

107

113

119

125

131

137

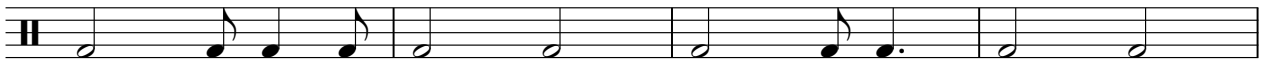

141

Alan Jackson - Whos Cheatin Who
snare 2 40

♩ = 132,999954

7

12

18

24

30

36

42

48

53

TRACKBUSTERS , INC. 1997 ALL RIGHTS RESERVED

V.S.

2

snare 2 40

59

65

71

77

82

88

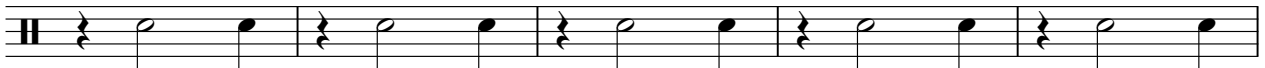

93

98

104

110

116

122

127

133

138

Alan Jackson - Whos Cheatin Who
tom low 1 43

♩ = 132,999954

92

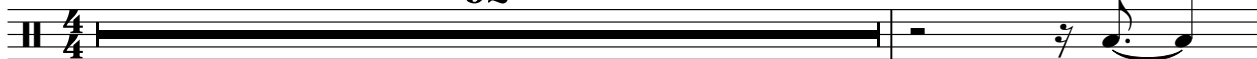

94

23

26

TRACKBUSTERS , INC. 1997 ALL RIGHTS RESERVED

Alan Jackson - Whos Cheatin Who
tom low 2 41

♩ = 132,999954

40 35

78

7 7

94

23

118

15 10

TRACKBUSTERS , INC. 1997 ALL RIGHTS RESERVED

Alan Jackson - Whos Cheatin Who
tom high 2 48

♩ = 132,999954

92

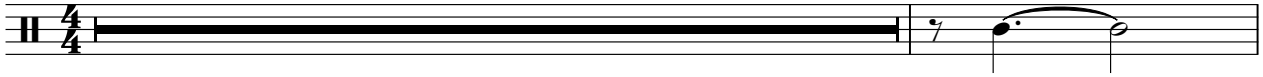

94

39

10

TRACKBUSTERS , INC. 1997 ALL RIGHTS RESERVED

Alan Jackson - Whos Cheatin Who
tom mid 1 47

♩ = 132,999954

92 **50**

Alan Jackson - Whos Cheatin Who
tom mid 2 45

♩ = 132,999954

76 **7**

86 **7** **23**

118 **15** **10**

TRACKBUSTERS , INC. 1997 ALL RIGHTS RESERVED

Alan Jackson - Whos Cheatin Who
PIANO

♩ = 132,999954

10

10

18

18

27

27

36

36

45

45

53

53

61

69

77

86

94

103

112

121

129

137

142

Alan Jackson - Whos Cheatin Who
PIANO 2

♩ = 132,999954

22

25

28

31

44

47

50

66

2

TRACKBUSTERS, INC. 1997 ALL RIGHTS RESERVED

PIANO 2

70

73

76

86

89

92

126

129

132

141

Alan Jackson - Whos Cheatin Who
PIANO SOLO

♩ = 132,999954

116

116

3

119

3

3

120

3 3 6 3 3

122

3

3

123

125

17

17

3

TRACKBUSTERS, INC. 1997 ALL RIGHTS RESERVED

Alan Jackson - Whos Cheatin Who
GUITAR-MUTES

♩ = 132,999954

49

52

55

58

20

80

83

85

8

TRACKBUSTERS, INC. 1997 ALL RIGHTS RESERVED

94

97

100

103

106

109

112

115

118

121

124

8

134

137

140

142

Alan Jackson - Whos Cheatin Who
STEEL PBD=2

♩ = 132,999954

76

80

84

86

57

TRACKBUSTERS , INC. 1997 ALL RIGHTS RESERVED

Alan Jackson - Whos Cheatin Who
GUITAR-CLEAN

♩ = 132,999954

5

8

12

15

18

21

24

27

30

TRACKBUSTERS, INC. 1997 ALL RIGHTS RESERVED

V.S.

33

36

39

42

45

48

58

61

64

67

70

73

76

86

89

92

95

127

130

132

Alan Jackson - Whos Cheatin Who
GUITAR-CLEAN 2

♩ = 132,999954

2

7

11 **15**

30 **24**

58

61 **82**

TRACKBUSTERS , INC. 1997 ALL RIGHTS RESERVED

Alan Jackson - Whos Cheatin Who
GUITAR-DIST

♩ = 132,999954

6 19

30

24

59

71

134

3

139

6 6

141

TRACKBUSTERS, INC. 1997 ALL RIGHTS RESERVED

Alan Jackson - Whos Cheatin Who

GUITAR-SOLO

♩ = 132,999954

49

53

56

34

93

98

101

105

108

33

TRACKBUSTERS, INC. 1997 ALL RIGHTS RESERVED

Alan Jackson - Whos Cheatin Who
AMELODY

♩ = 132,999954

14

18

22

26

31

2

37

42

46

11

TRACKBUSTERS, INC. 1997 ALL RIGHTS RESERVED

61

66

70

74

85

89

94

128

131

Alan Jackson - Whos Cheatin Who
BASS

♩ = 132,999954

9

14

20

25

30

36

42

47

51

55

TRACKBUSTERS , INC. 1997 ALL RIGHTS RESERVED

V.S.

59

6

70

75

79

83

87

92

96

100

104

108

112

116

120

124

128

133

137

140

Alan Jackson - Whos Cheatin Who
FIDDLE

♩ = 132,999954

9

14

18

36

b

41

66

109

b

113

3

116

26

TRACKBUSTERS, INC. 1997 ALL RIGHTS RESERVED