

# Alan Parsons Project - Breakdown

0.0"  
1.1,00  
Sequenced by Blake Wallace klaatu@texoma.net  
♩ = 87,000023

5

Alto Sax.  
Drums  
Guitar  
Bass  
Organ

8

Alto Sax.  
Drums  
Guitar  
E. Gtr.  
Bass  
S.

11

Alto Sax.  
Drums  
Guitar  
E. Gtr.  
Bass  
S.

14

Alto Sax.

Drums

Guitar

E. Gtr.

Bass

Bass

S.

Organ

Solo

17

Alto Sax.

Drums

Guitar

E. Gtr.

Bass

Bass

Organ

Solo

20

Alto Sax. Drums Guitar E. Gtr. Bass Organ Solo

23

Alto Sax. Drums Guitar J. Gtr. Guitar E. Gtr. Bass Organ Solo

26

Drums

Guitar

J. Gtr.

Guitar

E. Gtr.

Bass

Bass

Organ

29

Drums

J. Gtr.

Guitar

E. Gtr.

Bass

Bass

Solo

36

Alto Sax.

Drums

J. Gtr.

Guitar

E. Gtr.

Bass

S.

39

Alto Sax.

Drums

Guitar

E. Gtr.

Bass

S.

42

Alto Sax.

Drums

Guitar

E. Gtr.

Bass

S.

Organ

Solo

45

Alto Sax.

Drums

Guitar

E. Gtr.

Bass

Bass

Organ

Solo

48

Alto Sax.

Drums

Guitar

E. Gtr.

Bass

Bass

Organ

Solo

51

Alto Sax.

Drums

Guitar

Guitar

E. Gtr.

E. Gtr.

Bass

Bass

Organ

Solo

54

Alto Sax.

Drums

Guitar

Guitar

E. Gtr.

Bass

Bass

Organ

57

Drums

Guitar

Guitar

E. Gtr.

Bass

Bass

Organ

60

Drums

J. Gtr.

Bass

S.

Solo

62

Alto Sax.

Drums

J. Gtr.

Bass

S.

Solo

65

Alto Sax.

Drums

J. Gtr.

Bass

S.

Solo

68

Alto Sax.

Drums

J. Gtr.

Bass

S.

Orch. Hit

Solo

70

Alto Sax.

Bar. Tpt.

Drums

J. Gtr.

Bass

S.

Orch. Hit

Solo

73

Alto Sax. Bar. Tpt. Drums J. Gtr. Bass S. Orch. Hit Solo

75

Alto Sax. Bar. Tpt. Drums J. Gtr. Bass S. Orch. Hit Solo

77

Alto Sax.

Drums

J. Gtr.

Bass

S.

Orch. Hit

Solo

80

Alto Sax.

Drums

J. Gtr.

Bass

S.

Orch. Hit

Solo

83

Alto Sax.

Drums

J. Gtr.

Bass

S.

Orch. Hit

Solo

85

Alto Sax.

Drums

J. Gtr.

Bass

S.

Orch. Hit

Solo

87

Alto Sax. 

Drums 

J. Gtr. 

Bass 

S. 

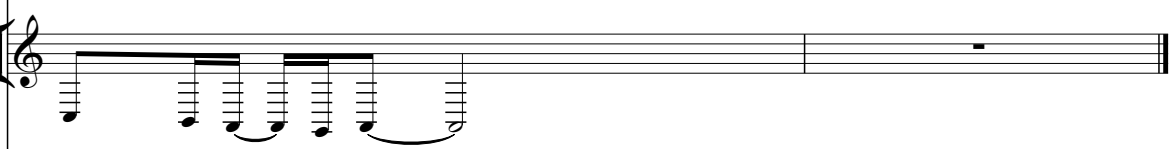
Orch. Hit 

Solo 

Alan Parsons Project - Breakdown  
Alto Saxophone

♩ = 87,000023

6

10

14

17

21

10

35

39

43

47

52

8

Copyright © 1998 by Blake Wallace

Alto Saxophone

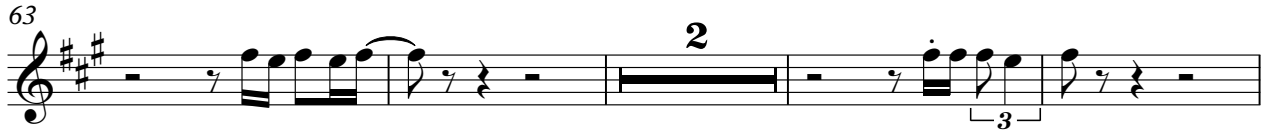

Alan Parsons Project - Breakdown  
Baroque Trumpet

♩ = 87,000023

**71**

74

**13**

Copyright © 1998 by Blake Wallace

# Alan Parsons Project - Breakdown

## Drums

♩ = 87,000023

Copyright © 1998 by Blake Wallace

V.S.

Drums

38

41

45

49

52

55

58

62

67

71

75

79

83

86

Alan Parsons Project - Breakdown  
Guitar

♩ = 87,000023

**23**

25

27

**24**

52

54

56

58

59

**29**

Copyright © 1998 by Blake Wallace

Alan Parsons Project - Breakdown  
Jazz Guitar

♩ = 87,000023

23

29

33

38

22

61

63

65

68

70

72

75

77

79

81

83

85

87

# Alan Parsons Project - Breakdown

## Guitar

♩ = 87,000023

3

9

14

20

25

27

31

37

42

48

Copyright © 1998 by Blake Wallace

V.S.

53

55

57

59

Alan Parsons Project - Breakdown  
Electric Guitar

♩ = 87,000023

2 25

30

34 53

Copyright © 1998 by Blake Wallace

Alan Parsons Project - Breakdown  
Electric Guitar

♩ = 87,000023

50 5

58

29

Copyright © 1998 by Blake Wallace

# Alan Parsons Project - Breakdown

## 7-string Electric Guitar

♩ = 87,000023  
**7**

Tab: 7 | 0 0 | 0 0 0 | 1 1 | 1 1 1 | 0

**12** **2**

Tab: 0 0 | 0 0 | 1 1 | 1 1 1 | ? ? | 0 | 0

**19** **2** **12**

Tab: 0 | 2 | 0 | 0 | 12 | 0 0 | 0 0

**38**

Tab: ? ? | ? ? ? ? ? | 0 | 0 0 | 0 0 | ? ? | ? ? ? ? ?

**43** **2** . .

Tab: 0 | 2 | 0 | 0 0 | 0

**50** **36**

Tab: 0 | 0 0 | 0 0 | 36

# Alan Parsons Project - Breakdown

## Bass

♩ = 87,000023

5

8

12

17

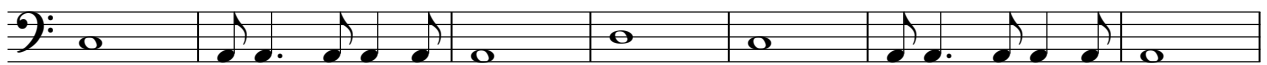

24

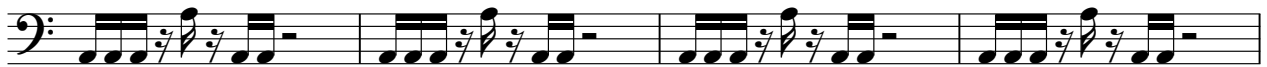

28

31

34

37

Copyright © 1998 by Blake Wallace

V.S.

2

Bass

41

46

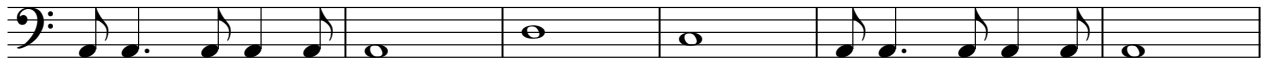

52

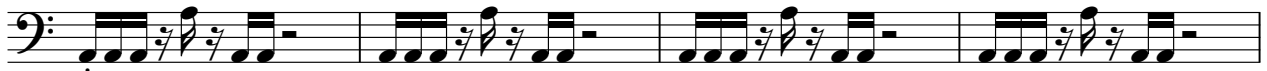

56

59

29

# Alan Parsons Project - Breakdown

## Soprano

♩ = 87,000023

7

14

20

40

16

61

65

69

73

77

81

84

Copyright © 1998 by Blake Wallace

V.S.

2

Soprano

86

Alan Parsons Project - Breakdown  
Orchestra Hit

♩ = 87,000023

67

71

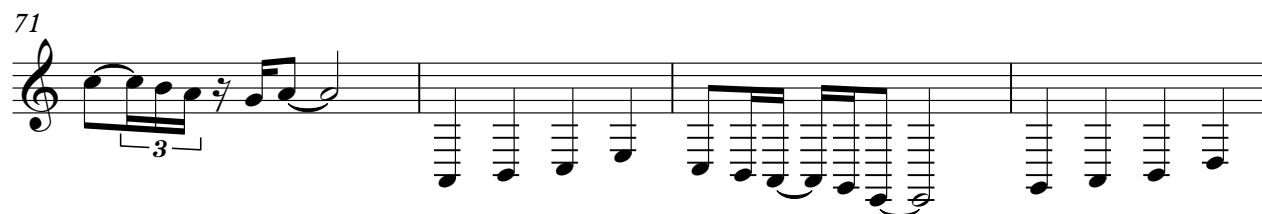

75

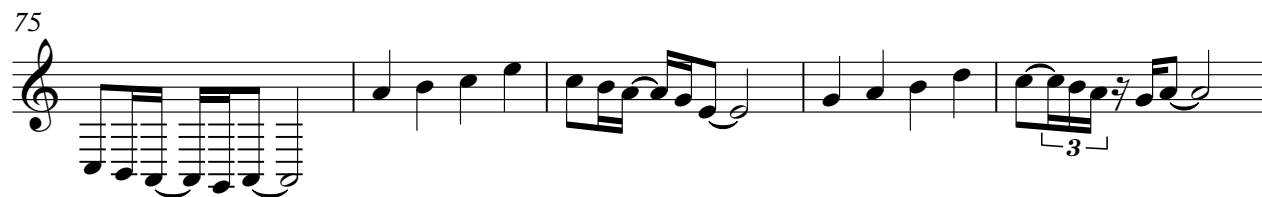

80

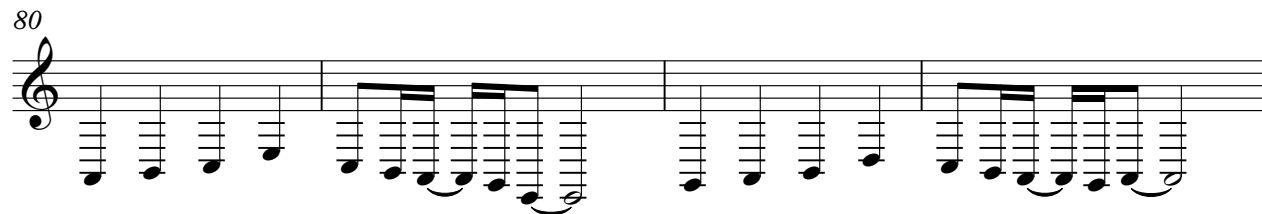

84

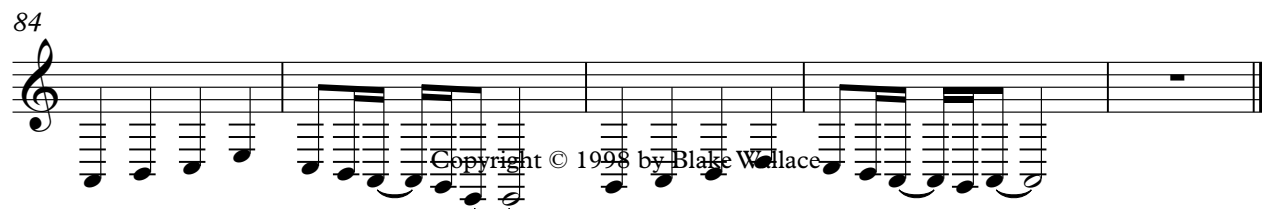

Copyright © 1998 by Blake Wallace

Alan Parsons Project - Breakdown  
Organ

♩ = 87,000023

3

17

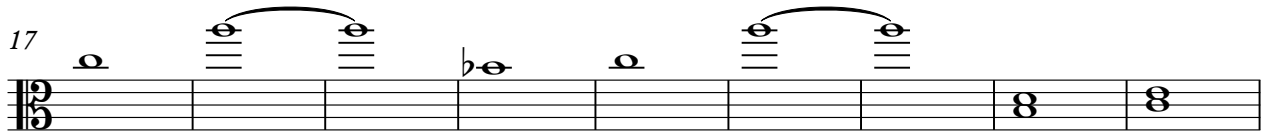

26

16

49

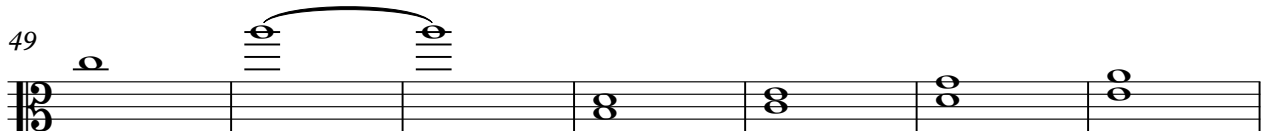

56

29

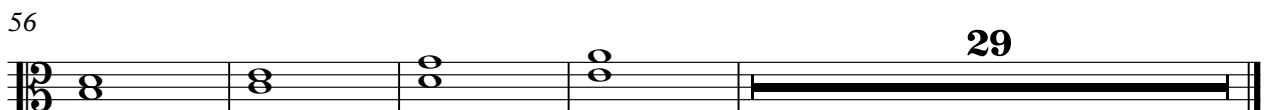

Copyright © 1998 by Blake Wallace

# Alan Parsons Project - Breakdown

## Solo

♩ = 87,000023

15

19

24

5

33

9

45

49

8

61

64

67

70

Copyright © 1998 by Blake Wallace

V.S.

