

♩ = 113,000099

Clarinet in B♭

Alto Saxophone

Timpani

Percussion

DONTANSW

Jazz Guitar

Electric Guitar

Electric Guitar

5-string Electric Bass

Alto

Tape Sampler Keyboard [Strings]

Pad 1 (New Age)

♩ = 113,000099

FX 5 (Brightness)

Solo

4

Perc.

J. Gtr.

E. Gtr.

E. Bass

Tape Smp. Str

Pad 1

6

Perc.

J. Gtr.

E. Gtr.

E. Bass

Tape Smp. Str

Pad 1

8

Perc.

J. Gtr.

E. Gtr.

E. Bass

Tape Smp. Str

Pad 1

3

3

10

Cl.

Perc.

J. Gtr.

E. Gtr.

E. Bass

Tape Smp. Str

Pad 1

Detailed description of the musical score: The score is for measures 10 and 11. Measure 10 features a 7-measure rest for the Clarinet. Measure 11 contains the following parts: Clarinet (Cl.) plays a melodic line starting with a quarter note G4, followed by eighth notes A4, B4, C5, B4, A4, and G4. Percussion (Perc.) has a complex rhythmic pattern with eighth notes and triplets. Jazz Guitar (J. Gtr.) plays a series of chords and arpeggios. Electric Guitar (E. Gtr.) plays a melodic line with some bends. Electric Bass (E. Bass) provides a simple bass line. Tape Sample Strings (Tape Smp. Str) and Pad 1 provide atmospheric background textures.

12

Cl.

Perc.

J. Gtr.

E. Gtr.

E. Bass

Tape Smp. Str

Pad 1

14

Cl.

Perc.

J. Gtr.

E. Gtr.

E. Bass

Tape Smp. Str

Pad 1

16

Cl.

Perc.

J. Gtr.

E. Gtr.

E. Bass

Tape Smp. Str.

Pad 1

3

3

18

Cl.

Perc.

J. Gtr.

E. Gtr.

E. Bass

Tape Smp. Str

Pad 1

20

Cl.

Perc.

J. Gtr.

E. Gtr.

E. Bass

Tape Smp. Str

Pad 1

22

Cl.

Perc.

J. Gtr.

E. Gtr.

E. Bass

Tape Smp. Str

Pad 1

24

Cl.

Perc.

J. Gtr.

E. Gtr.

E. Bass

Tape Smp. Str

Pad 1

26

Cl.

Timp.

Perc.

J. Gtr.

E. Gtr.

E. Bass

Tape Smp. Str

Pad 1

FX 5

Solo

3

28

Cl.

Timp.

Perc.

J. Gtr.

E. Gtr.

E. Bass

Tape Smp. Str

Pad 1

FX 5

Solo

3

29

Cl.

Timp.

Perc.

J. Gtr.

E. Gtr.

E. Bass

Tape Smp. Str

Pad 1

FX 5

Solo

3

30

Cl.

Timp.

Perc.

J. Gtr.

E. Gtr.

E. Bass

Tape Smp. Str

Pad 1

FX 5

Solo

3

31

Cl.

Timp.

Perc.

3

J. Gtr.

E. Gtr.

E. Bass

Tape Smp. Str

Pad 1

FX 5

Solo

32

Cl.

Timp.

Perc.

J. Gtr.

E. Gtr.

E. Bass

Tape Smp. Str

Pad 1

FX 5

Solo

3

33

Cl.

Timp.

Perc.

J. Gtr.

E. Gtr.

E. Bass

Tape Smp. Str

Pad 1

FX 5

Solo

3

34

Cl.

Timp.

Perc.

J. Gtr.

E. Gtr.

E. Bass

Tape Smp. Str

Pad 1

FX 5

Solo

3

35

Cl.

Timp.

Perc.

J. Gtr.

E. Gtr.

E. Bass

Tape Smp. Str

FX 5

Solo

37

Cl.

Timp.

Perc.

J. Gtr.

E. Gtr.

E. Bass

Pad 1

FX 5

Solo

39

Cl.

Timp.

Perc.

J. Gtr.

E. Gtr.

E. Bass

Tape Smp. Str

FX 5

Solo

41

Cl.

Timp.

Perc.

J. Gtr.

E. Gtr.

E. Bass

Pad 1

FX 5

Solo

43

Cl.

Perc.

J. Gtr.

E. Gtr.

E. Bass

Tape Smp. Str

Pad 1

45

Cl.
Perc.
J. Gtr.
E. Gtr.
E. Bass
Tape Smp. Str
Pad 1

47

Cl.
Perc.
J. Gtr.
E. Gtr.
E. Bass
Tape Smp. Str

49

Cl.

Perc.

J. Gtr.

E. Gtr.

E. Bass

Tape Smp. Str

Pad 1

51

Cl.

Perc.

J. Gtr.

E. Gtr.

E. Bass

A.

Pad 1

53

Cl.

Perc.

J. Gtr.

E. Gtr.

E. Bass

A.

Pad 1

55

Cl.

Perc.

J. Gtr.

E. Gtr.

E. Bass

A.

57

Cl.

Perc.

J. Gtr.

E. Gtr.

E. Bass

A.

Pad 1

FX 5

3

59

Cl.

Timp.

Perc.

J. Gtr.

E. Gtr.

E. Bass

Tape Smp. Str

Pad 1

FX 5

Solo

60

Cl.

Timp.

Perc.

J. Gtr.

E. Gtr.

E. Bass

Tape Smp. Str

Pad 1

FX 5

Solo

3

61

Cl.

Timp.

Perc.

J. Gtr.

E. Gtr.

E. Bass

Tape Smp. Str

Pad 1

FX 5

Solo

3

62

Cl.

Timp.

Perc.

J. Gtr.

E. Gtr.

E. Bass

Tape Smp. Str

Pad 1

FX 5

Solo

3

63

Cl.

Timp.

Perc.

J. Gtr.

E. Gtr.

E. Bass

Tape Smp. Str

Pad 1

FX 5

Solo

3

64

Cl.

Timp.

Perc.

J. Gtr.

E. Gtr.

E. Bass

Tape Smp. Str

Pad 1

FX 5

Solo

3

65

Cl.

Timp.

Perc.

J. Gtr.

E. Gtr.

E. Bass

Tape Smp. Str

Pad 1

FX 5

Solo

3

66

Cl.

Timp.

Perc.

J. Gtr.

E. Gtr.

E. Bass

Tape Smp. Str

Pad 1

FX 5

Solo

3

67

Cl.

Timp.

Perc.

J. Gtr.

E. Gtr.

E. Bass

Tape Smp. Str

FX 5

Solo

Downloaded from MusicNotesLib.com Perfect notes and guitar tabs searcher

69

Cl.

Timp.

Perc.

J. Gtr.

E. Gtr.

E. Bass

Pad 1

FX 5

Solo

71

Cl.

Timp.

Perc.

J. Gtr.

E. Gtr.

E. Gtr.

E. Bass

Tape Smp. Str

FX 5

Solo

73

Cl.

Alto Sax.

Timp.

Perc.

J. Gtr.

E. Gtr.

E. Bass

Pad 1

FX 5

Solo

75

Alto Sax.

Perc.

J. Gtr.

E. Gtr.

E. Bass

Tape Smp. Str

Pad 1

- Alto Sax.**: Treble clef, playing a melodic line with eighth and quarter notes, including a half-note phrase in measure 78.
- J. Gtr.**: Treble clef, playing a complex chordal accompaniment with many beamed notes and slurs.
- E. Gtr.**: Treble clef, playing a simple chordal accompaniment with slurs and accents.
- E. Bass**: Bass clef, playing a simple bass line with slurs and accents.
- Tape Smp. Str**: Treble clef, playing a sustained chord with a long slur across measures 75 and 76.
- Pad 1**: Treble clef, playing a sustained chord with a long slur across measures 75 and 76.

77

Alto Sax.

Perc.

J. Gtr.

E. Gtr.

E. Bass

Tape Smp. Str

Pad 1

79

Alto Sax.

Perc.

J. Gtr.

E. Gtr.

E. Bass

Tape Smp. Str

81

Alto Sax.

Perc.

J. Gtr.

E. Gtr.

E. Bass

Tape Smp. Str

Pad 1

3

83

Alto Sax.

Perc.

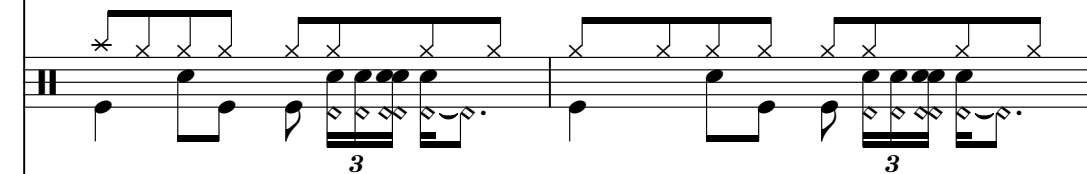

J. Gtr.

E. Gtr.

E. Bass

Tape Smp. Str

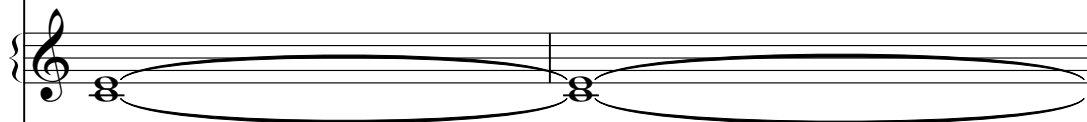

Pad 1

85

Alto Sax.

Perc.

J. Gtr.

E. Gtr.

E. Bass

Tape Smp. Str

Pad 1

87

Alto Sax.

Perc.

J. Gtr.

E. Gtr.

E. Bass

Tape Smp. Str

89

Cl.

Alto Sax.

Perc.

J. Gtr.

E. Gtr.

E. Bass

Tape Smp. Str.

Pad 1

FX 5

3

91

Cl.

Timp.

Perc.

J. Gtr.

E. Gtr.

E. Bass

Tape Smp. Str

Pad 1

FX 5

Solo

3

92

Cl.

Timp.

Perc.

J. Gtr.

E. Gtr.

E. Bass

Tape Smp. Str

Pad 1

FX 5

Solo

3

93

Cl.

Timp.

Perc.

J. Gtr.

E. Gtr.

E. Bass

Tape Smp. Str

Pad 1

FX 5

Solo

3

94

Cl.

Timp.

Perc.

J. Gtr.

E. Gtr.

E. Bass

Tape Smp. Str

Pad 1

FX 5

Solo

3

95

Cl.

Timp.

Perc.

J. Gtr.

E. Gtr.

E. Bass

Tape Smp. Str

Pad 1

FX 5

Solo

3

96

Cl.

Timp.

Perc.

J. Gtr.

E. Gtr.

E. Bass

Tape Smp. Str

Pad 1

FX 5

Solo

3

97

Cl.

Timp.

Perc.

J. Gtr.

E. Gtr.

E. Bass

Tape Smp. Str

Pad 1

FX 5

Solo

3

98

Cl.

Timp.

Perc.

J. Gtr.

E. Gtr.

E. Bass

Tape Smp. Str

Pad 1

FX 5

Solo

3

99

Cl.

Timp.

Perc.

J. Gtr.

E. Gtr.

E. Bass

Tape Smp. Str

FX 5

Solo

3

3

Downloaded from MusicNotesLib.com Perfect notes and guitar tabs searcher

101

Cl.

Timp.

Perc.

J. Gtr.

E. Gtr.

E. Bass

Pad 1

FX 5

Solo

103

Cl.

Timp.

Perc.

J. Gtr.

E. Gtr.

E. Bass

Tape Smp. Str

Pad 1

FX 5

Solo

3

104

Cl.

Timp.

Perc.

J. Gtr.

E. Gtr.

E. Bass

Tape Smp. Str

Pad 1

FX 5

Solo

3

105

Cl.

Timp.

Perc.

J. Gtr.

E. Gtr.

E. Bass

Tape Smp. Str

Pad 1

FX 5

Solo

3

106

Cl.

Timp.

Perc.

J. Gtr.

E. Gtr.

E. Bass

Tape Smp. Str

Pad 1

FX 5

Solo

3

107

Cl.

Timp.

Perc.

J. Gtr.

E. Gtr.

E. Bass

Tape Smp. Str

Pad 1

FX 5

Solo

3

108

Cl.

Timp.

Perc.

J. Gtr.

E. Gtr.

E. Bass

Tape Smp. Str

Pad 1

FX 5

Solo

3

109

Cl.

Timp.

Perc.

J. Gtr.

E. Gtr.

E. Bass

Tape Smp. Str

Pad 1

FX 5

Solo

3

110

Cl.

Timp.

Perc.

J. Gtr.

E. Gtr.

E. Bass

Tape Smp. Str

Pad 1

FX 5

Solo

3

111

Cl.

Timp.

Perc.

J. Gtr.

E. Gtr.

E. Bass

Tape Smp. Str

FX 5

Solo

113

Cl.

Timp.

Perc.

J. Gtr.

E. Gtr.

E. Bass

Pad 1

FX 5

Solo

115

Cl.

Timp.

Perc.

J. Gtr.

E. Gtr.

E. Bass

Tape Smp. Str

Pad 1

FX 5

Solo

3

116

Cl.

Timp.

Perc.

J. Gtr.

E. Gtr.

E. Bass

Tape Smp. Str

Pad 1

FX 5

Solo

3

117

Cl.

Timp.

Perc.

J. Gtr.

E. Gtr.

E. Bass

Tape Smp. Str

Pad 1

FX 5

Solo

3

118

Cl.

Timp.

Perc.

J. Gtr.

E. Gtr.

E. Bass

Tape Smp. Str

Pad 1

FX 5

Solo

3

119

Cl.

Timp.

Perc.

J. Gtr.

E. Gtr.

E. Bass

Tape Smp. Str

Pad 1

FX 5

Solo

3

120

Cl.

Timp.

Perc.

J. Gtr.

E. Gtr.

E. Bass

Tape Smp. Str

Pad 1

FX 5

Solo

3

121

Cl.

Alto Sax.

Timp.

Perc.

J. Gtr.

E. Gtr.

E. Gtr.

E. Bass

A.

Tape Smp. Str

Pad 1

FX 5

Solo

Clarinet in B \flat

$\text{♩} = 113,000099$

9

14

19

24

29

34

39

44

49

54

V.S.

Clarinet in B♭

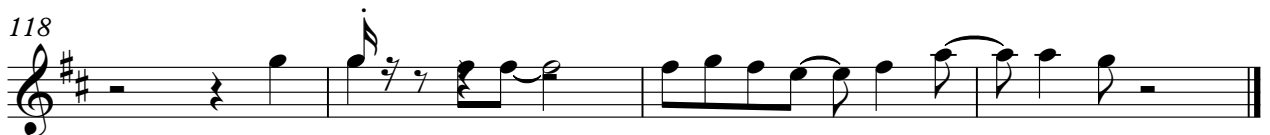
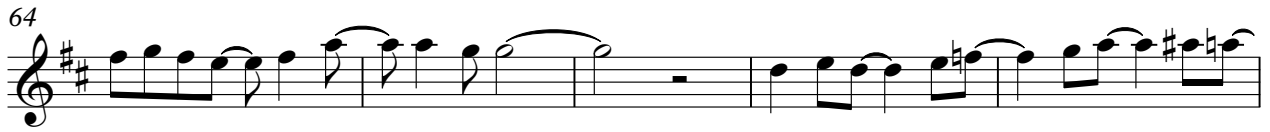

Alto Saxophone

♩ = 113,000099 **73**

77

81

85

89 **30**

Timpani

♩ = 113,000099

26

30

35

40

17

60

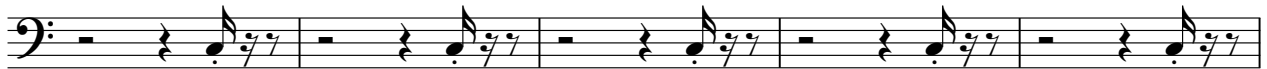

65

70

17

91

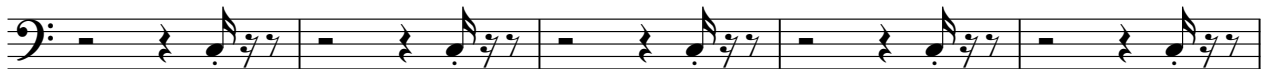

96

99

2

Timpani

103

108

113

118

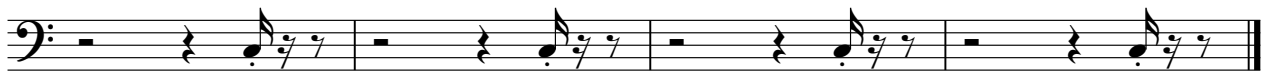

Percussion

♩ = 113,000099

5

8

11

14

17

20

23

26

29

V.S.

Percussion

62

65

68

71

74

77

80

83

86

89

V.S.

Percussion

Jazz Guitar

♩ = 113,000099
DONTANSW

A jazz guitar score for the piece 'DONTANSW'. The score is written in treble clef and consists of ten staves of music. The first staff begins with a tempo marking of 113,000099 and a title 'DONTANSW'. A large number '2' is placed above the first measure. The music is characterized by complex chord voicings and melodic lines. The score is divided into measures, with measure numbers 6, 9, 12, 15, 18, 21, 25, 28, and 31 indicated at the start of their respective staves. The notation includes various rhythmic values, accidentals, and articulation marks. The piece concludes with the initials 'V.S.' at the end of the final staff.

V.S.

66

69

72

76

79

82

85

89

92

95

V.S.

98

101

104

107

110

113

116

119

Electric Guitar

♩ = 113,000099

36 2

41

26

70

26

75

26 10

113

6

Electric Guitar

♩ = 113,000099

2

7

11

15

19

23

27

30

33

36

2

2

43

47

51

55

59

62

65

69

76

80

5-string Electric Bass

♩ = 113,000099

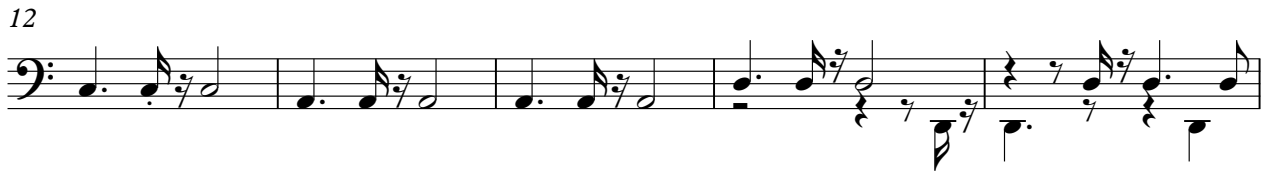

V.S.

52

57

62

67

72

77

82

87

92

97

102

107

112

117

Alto

♩ = 113,000099

50

56

62

Tape Sampler Keyboard [Strings]

♩ = 113,000099

Tape Sampler Keyboard [Strings]

71

80

89

98

107

115

Pad 1 (New Age)

♩ = 113,000099

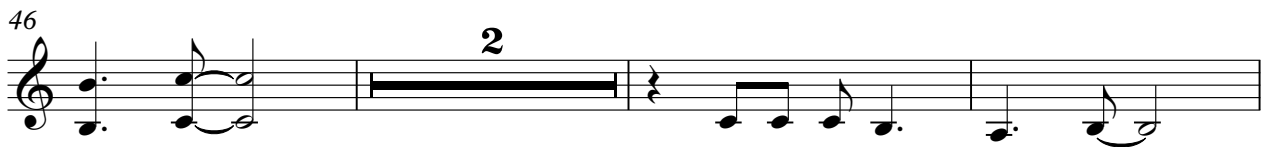
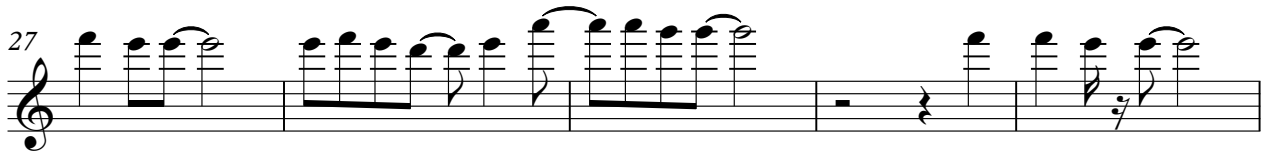
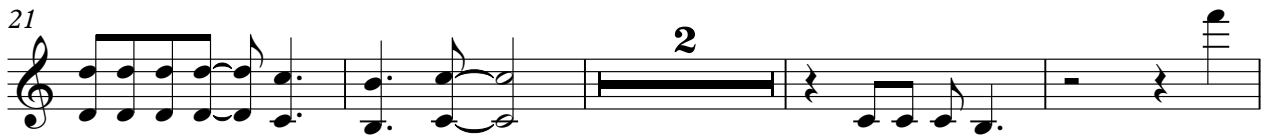

2

Pad 1 (New Age)

57

62

67

76

83

90

95

101

107

113

Pad 1 (New Age)

118

FX 5 (Brightness)

♩ = 113,000099

25

29

34

39 **16**

58

63

67

71 **16**

90

95

99

104

108

112

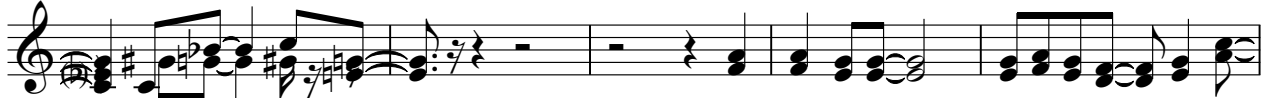

117

Solo

♩ = 113,000099

26

16

59
62
64
67
70
73
76
79
82
85
88
91
94
96
99

16

102

104

107

110

113

116

119
