

Alan Parsons Project - Don't Answer Me

♩ = 120,000000

Solo Sax

Drums

Clap

Melody

Guitar One

Guitar Two

Bass

Choir Aahs

♩ = 120,000000

Piano

5

Solo Sax

Drums

Melody

Guitar One

Guitar Two

Bass

Choir Aahs

Piano

8

Solo Sax

Drums

Melody

Guitar One

Guitar Two

Bass

Choir Aahs

Piano

11

Solo Sax

Drums

Melody

Guitar One

Guitar Two

Bass

Choir Aahs

Piano

14

17

20

23

26

29

32

Solo Sax  
Drums  
Clap  
Melody  
Guitar One  
Guitar Two  
Bass  
Choir Aahs  
Piano

35

Solo Sax  
Drums  
Melody  
Guitar One  
Guitar Two  
Bass  
Choir Aahs  
Piano

38

Solo Sax

Drums

Melody

Guitar One

Guitar Two

Bass

Choir Aahs

Piano

41

Solo Sax

Drums

Melody

Guitar One

Guitar Two

Bass

Choir Aahs

Piano

44

47

50

53

56

59

62

65

68

71

74

77

80

83

86

89

92

95

98

Drums

Clap

Melody

Guitar One

Guitar Two

Bass

Choir Aahs

Piano

101

Drums

Clap

Melody

Guitar One

Guitar Two

Bass

Piano

104

107

110

Solo Sax  
Drums  
Clap  
Melody  
Guitar One  
Guitar Two  
Bass  
Choir Aahs  
Piano

113

Solo Sax  
Drums  
Clap  
Melody  
Guitar One  
Guitar Two  
Bass  
Choir Aahs  
Piano

116

119

121

Solo Sax

Drums

Melody

Guitar One

Guitar Two

Bass

Choir Aahs

Piano

# Alan Parsons Project - Don't Answer Me

Solo Sax

♩ = 120,000000

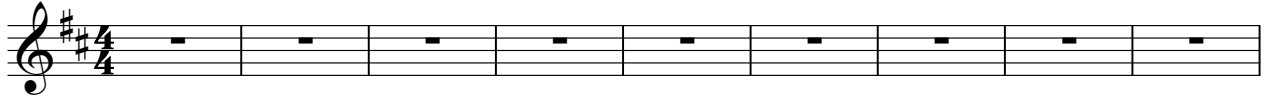

10

19

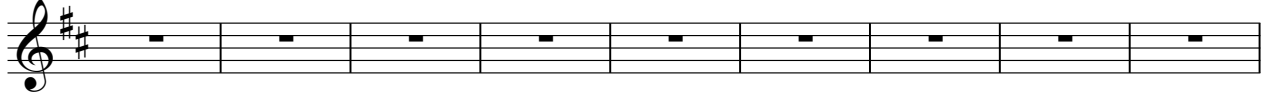

28

37

46

55

64

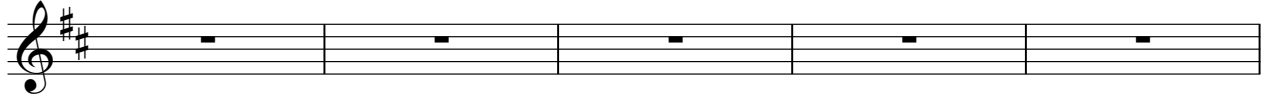

69

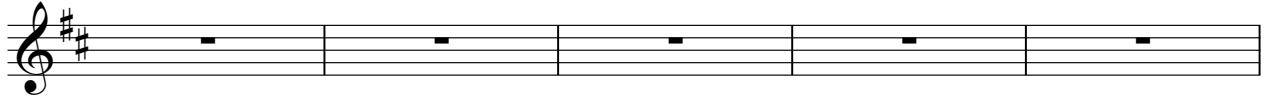

2

Solo Sax

74

79

83

90

105

116

Alan Parsons Project - Don't Answer Me

Drums

♩ = 120,000000

5

8

11

14

17

20

23

26

29

V.S.

V.S.

Drums

Drums

121

Clap

Alan Parsons Project - Don't Answer Me

♩ = 120,000000

26

31

24

59

65

24

93

100

3

108

3

116

4

Alan Parsons Project - Don't Answer Me

Melody

♩ = 120,000000

10

15

20

25

30

35

41

47

53

V.S.

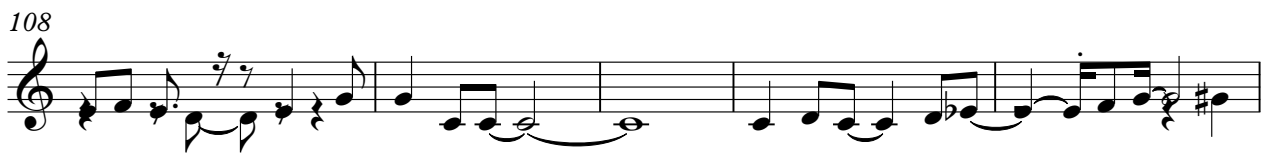
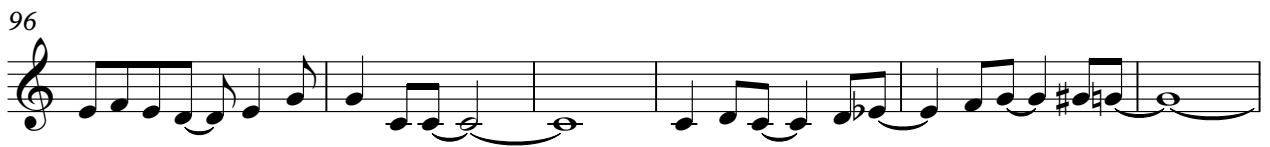
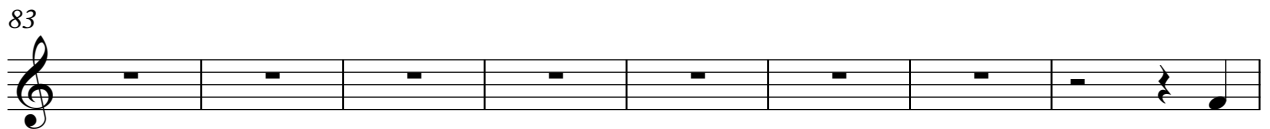
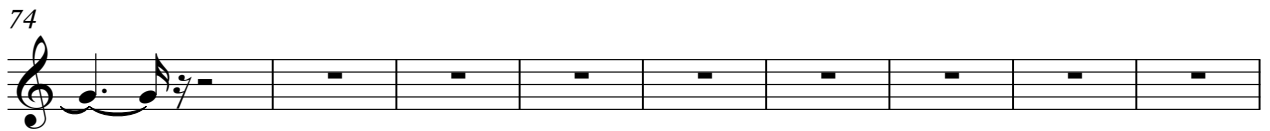

Melody

3

119

Alan Parsons Project - Don't Answer Me

Guitar One

♩ = 120,000000

6

11

14

18

22

26

29

33

38

V.S.

41

45

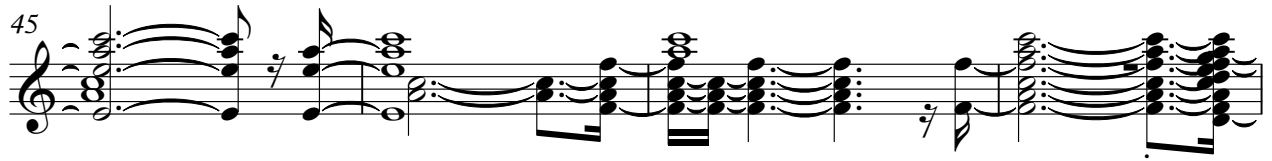

49

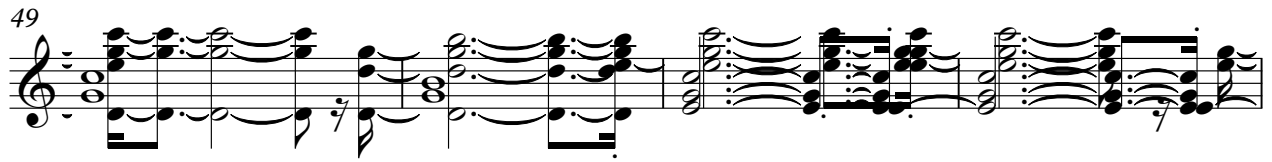

53

57

61

65

69

73

77

81

84

87

91

96

101

105

109

113

117

V.S.

120

Alan Parsons Project - Don't Answer Me

Guitar Two

♩ = 120,000000

5

7

9

12

15

18

21

24

27

V.S.

Guitar Two

30

32

34

37

40

43

45

49

52

55

58

61

64

67

70

72

74

76

78

80

83

87

90

93

96

99

102

105

108

111

114

117

120

122

# Alan Parsons Project - Don't Answer Me

Bass

♩ = 120,000000

V.S.

101

106

111

116

120

# Alan Parsons Project - Don't Answer Me

## Choir Aahs

♩ = 120,000000

10

19

26

35

44

53

60

69

76

2

# Choir Aahs

83

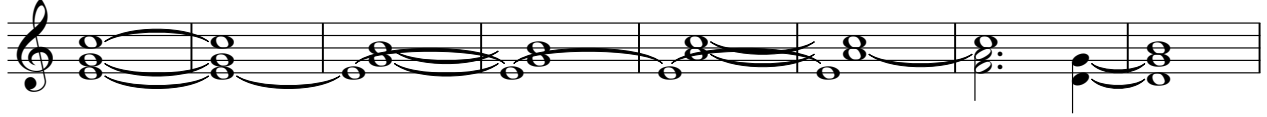

91

105

116

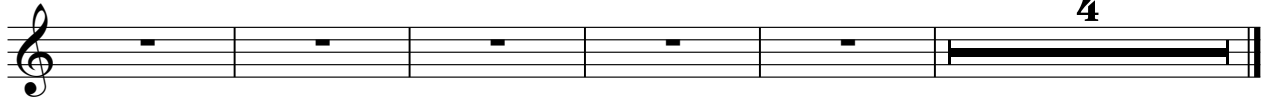

Alan Parsons Project - Don't Answer Me

Piano

♩ = 120,000000

2

8

13

18

22

27

V.S.

31

35

40

44

49

54

59

64

68

72

77

82

V.S.

87

92

98

103

108

113

119

2