

Alan Parsons Project - Games People Play

♩ = 132,999954

Panpipes

Panpipes

Percussion

Jazz Guitar

Jazz Guitar

Electric Guitar

Electric Guitar

Electric Guitar

Electric Guitar

Acoustic Bass

Electric Bass

FX 6 (Goblins)

FX 6 (Goblins)

Solo

Back Vocal

Birdsong

DO NOT REPRODUCE OR TRANSMIT IN ANY FORM OR BY ANY MEANS, ELECTRONIC OR MECHANICAL, INCLUDING PHOTOCOPYING, RECORDING, OR BY ANY INFORMATION STORAGE AND RETRIEVAL SYSTEM.

(C) 1994 Tune 1000 Corporation ;1980 Woolfsongs Ltd. (PRS)/Careers-BMG Music Pub.
(C) 1994 Tune 1000 Corporation ;1980 Woolfsongs Ltd. (PRS)/Careers-BMG Music Pub.

2

3

E. Bass

5

Pan.

Pan.

E. Bass

Solo

Bsong.

Where do we go from here

7

Pan.

Pan.

E. Bass

Solo

Bsong.

now that all of the children are grow

9

Pan.

Pan.

E. Bass

Solo

Bsong.

in' up? And how do we spend our lives

11

Pan.

Pan.

E. Bass

Solo

Bsong.

if there's no one to lend us a hand?

13

Pan.

Pan.

Perc.

J. Gtr.

A. Bass

E. Bass

Solo

15

Perc.

J. Gtr.

A. Bass

E. Bass

Solo

17

Pan.

Perc.

J. Gtr.

A. Bass

E. Bass

Solo

Bsong.

I don't wan na live here no more,

19

Pan.

Perc.

J. Gtr.

A. Bass

E. Bass

Solo

Bsong.

I don't wan na stay.

21

Pan.

Perc.

J. Gtr.

A. Bass

E. Bass

Solo

Bsong.

Ain't gon na spend the rest of my life

23

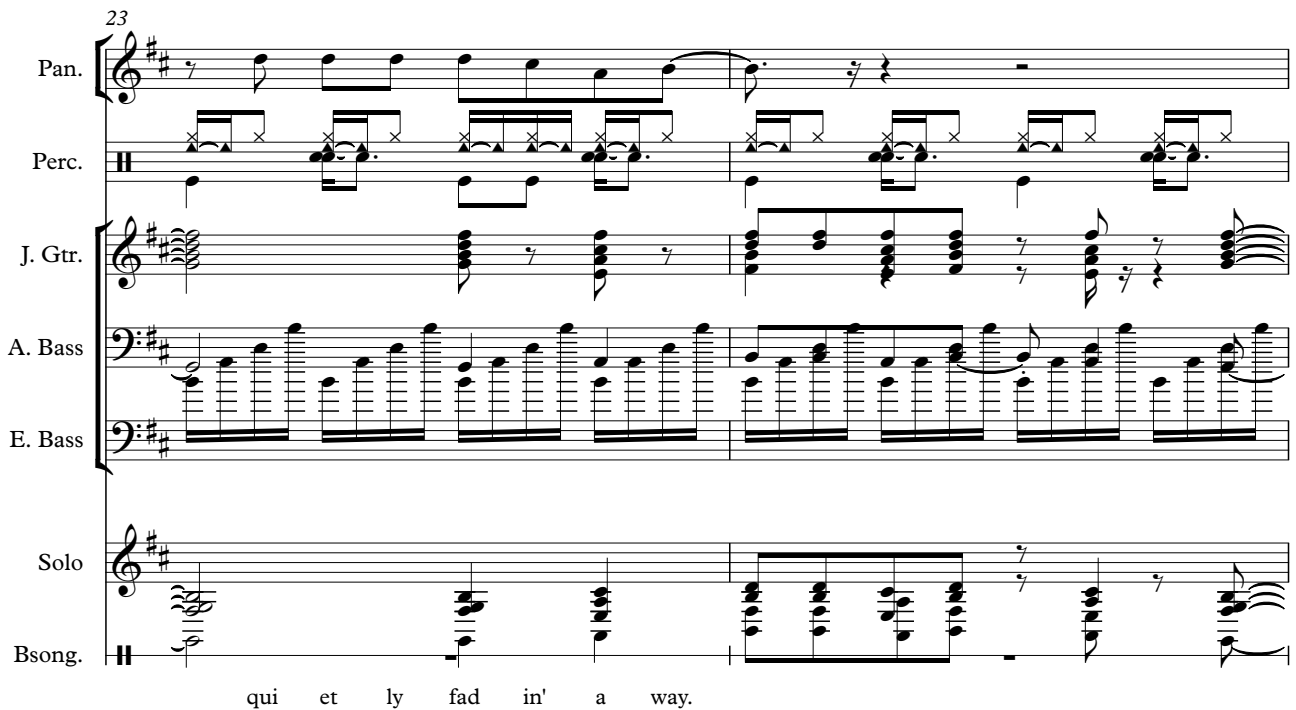

Pan.

Perc.

J. Gtr.

A. Bass

E. Bass

Solo

Bsong.

quiet ly fad in' a way.

25

Pan.

Pan.

Perc.

J. Gtr.

A. Bass

E. Bass

Solo

Bsong.

Ah, games peo ple play, you take

27

Pan.

Pan.

Perc.

J. Gtr.

A. Bass

E. Bass

Solo

Bsong.

it or you leave it. Things that they say

29

Pan.

Pan.

Perc.

J. Gtr.

A. Bass

E. Bass

Solo

Bsong.

are not right. If I promised you the moon and the stars,

31

Pan.

Pan.

Perc.

J. Gtr.

A. Bass

E. Bass

Solo

Bsong.

would you believe me? Game people play in the middle of the night.

34

Pan.
Pan.
Perc.
J. Gtr.
A. Bass
E. Bass
Solo

36

Pan.
Pan.
A. Bass
E. Bass
Solo
Bsong.

Where do we go from here now that all

38

Pan.

Pan.

E. Bass

Solo

Bsong.

of the chil dren have grown up? And how

40

Pan.

Pan.

E. Bass

Solo

Bsong.

do we spend our time know ing

42

Pan.

Pan.

Perc.

E. Bass

Solo

Bsong.

no bod y gives us a damn?

44

Pan.

Perc.

J. Gtr.

A. Bass

E. Bass

Solo

Bsong.

Ooh, ooh,

46

Pan.

Perc.

J. Gtr.

A. Bass

E. Bass

Solo

Bsong.

ooh ooh, ooh ooh. I don't wanna live

48

Pan.

Perc.

J. Gtr.

A. Bass

E. Bass

Solo

Bsong.

here no more, I don't wan na stay.

50

Pan.

Perc.

J. Gtr.

A. Bass

E. Bass

Solo

Bsong.

Ain't gon na spend the rest

52

Pan.

Perc.

J. Gtr.

A. Bass

E. Bass

Solo

Bsong.

of my life quiet ly fad in' a way,

54

Pan.

Perc.

J. Gtr.

A. Bass

E. Bass

Solo

Bsong.

yeah.

56

Pan.

Pan.

Perc.

J. Gtr.

A. Bass

E. Bass

Solo

Bsong.

Games peo ple play, you take it or you leave it. Things

58

Pan.

Pan.

Perc.

J. Gtr.

A. Bass

E. Bass

Solo

Bsong.

that they say just don't make it right. If I'm

60

Pan. Pan. Perc. J. Gtr. A. Bass E. Bass Solo Bsong.

tell in' you the truth right now, do you be lieve me?

62

Pan. Pan. Perc. J. Gtr. A. Bass E. Bass FX 6 Solo Bsong.

Gameøpe ple play in the mid dle of the night.

65

67

69

71

73

- Perc.**: Features a rhythmic pattern of eighth notes with 'x' marks above them, indicating a specific percussive sound.
- J. Gtr.**: Shows a melodic line with a complex, multi-measure rest in the second measure.
- A. Bass**: Contains a single bass note in the first measure and a long, multi-measure rest in the second.
- E. Bass**: Displays a series of vertical stems with flags, representing a complex bass line or a specific effect.
- FX 6**: Shows a multi-measure rest in the first measure and a long, multi-measure rest in the second.
- Solo**: Features a melodic line with a multi-measure rest in the second measure.
- Bsong.**: Shows a few notes at the end of the staff, including a triplet.

75

Perc.

J. Gtr.

J. Gtr.

A. Bass

E. Bass

FX 6

FX 6

Solo

Bsong.

77

Perc. J. Gtr. J. Gtr. A. Bass E. Bass FX 6 FX 6 Solo

79

Perc. J. Gtr. J. Gtr. A. Bass E. Bass FX 6 FX 6 Solo Bsong.

81

Perc. J. Gtr. J. Gtr. A. Bass E. Bass FX 6 FX 6 Solo Bsong.

83

Perc. J. Gtr. J. Gtr. A. Bass E. Bass FX 6 FX 6 Solo Bsong.

85

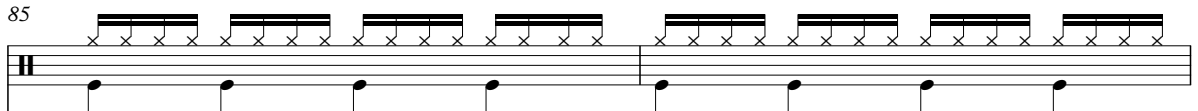
Perc. 

J. Gtr. 

J. Gtr. 

A. Bass 

E. Bass 

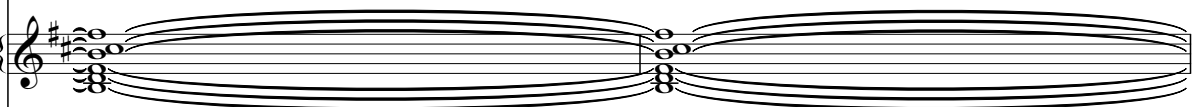
FX 6 

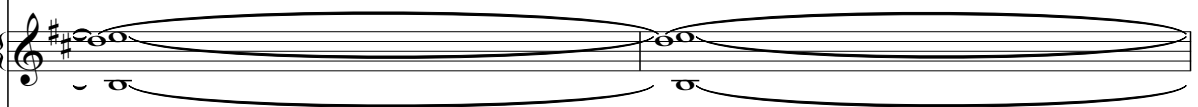
FX 6 

Solo 

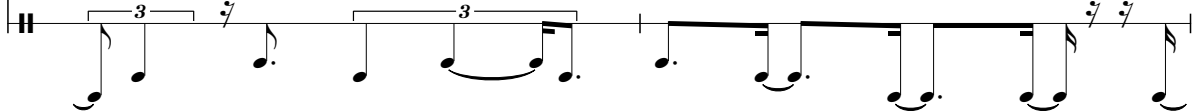
Bsong. 

87

Perc.

J. Gtr.

J. Gtr.

A. Bass

E. Bass

FX 6

FX 6

Solo

Bsong.

89

- Perc.**: A drum set part with a steady eighth-note pattern on the snare and bass drum.
- J. Gtr.**: A lead guitar part with a melodic line of eighth notes.
- J. Gtr.**: A second guitar part with sustained chords and melodic fragments.
- A. Bass**: An acoustic bass line with a few notes and a long sustain.
- E. Bass**: An electric bass line with a rhythmic pattern of eighth notes.
- FX 6**: A six-string electric guitar part with sustained chords.
- Solo**: A solo guitar part with sustained chords.
- Bsong.**: A vocal line with a few notes and rests.

91

Perc. J. Gtr. J. Gtr. A. Bass E. Bass FX 6 FX 6 Solo Bsong.

93

Perc. J. Gtr. J. Gtr. A. Bass E. Bass FX 6 FX 6 Solo Bsong.

95

Perc. J. Gtr. J. Gtr. A. Bass E. Bass FX 6 FX 6 Solo

97

Perc. J. Gtr. J. Gtr. A. Bass E. Bass FX 6 FX 6 Solo

99

Perc.

J. Gtr.

J. Gtr.

E. Gtr.

E. Gtr.

A. Bass

E. Bass

FX 6

FX 6

Solo

101

Perc.

E. Gtr.

E. Gtr.

A. Bass

E. Bass

Solo

103

Perc. E. Gtr. E. Gtr. E. Gtr. A. Bass E. Bass Solo

105

Perc. E. Gtr. E. Gtr. E. Gtr. E. Gtr. A. Bass E. Bass Solo

108

Perc.

E. Gtr.

E. Gtr.

E. Gtr.

A. Bass

E. Bass

Solo

110

Perc.

E. Gtr.

A. Bass

E. Bass

Solo

112

Perc.

E. Gtr.

A. Bass

E. Bass

Solo

Detailed description of the musical score: The score is for measures 108 through 112. It is written in 4/4 time with a key signature of one sharp (F#). The Percussion part (Perc.) features a consistent rhythmic pattern of eighth notes with 'x' marks above them, indicating a specific sound. The Electric Guitar (E. Gtr.) part has a melodic line with a triplet in measure 108 and a double bar line in measure 110. The Acoustic Bass (A. Bass) and Electric Bass (E. Bass) parts play a steady eighth-note bass line. The Solo part consists of a series of chords and melodic fragments. Measure 112 shows a change in the Percussion pattern, with some notes marked with 'x' and others without. The Solo part continues with similar chordal structures.

114

Perc. E. Gtr. A. Bass E. Bass Solo

116

Perc. E. Gtr. A. Bass E. Bass Solo

118

Perc. E. Gtr. A. Bass E. Bass Solo

120

Perc. E. Gtr. A. Bass E. Bass Solo

122

Perc. J. Gtr. E. Gtr. A. Bass E. Bass Solo

124

Pan.

Pan.

Perc.

J. Gtr.

A. Bass

E. Bass

Solo

Bsong.

Games peo ple play, you take it or you leave it. Things

126

Pan.

Pan.

Perc.

J. Gtr.

A. Bass

E. Bass

Solo

Bsong.

that they say are not right. If I prom

128

Pan.

Pan.

Perc.

J. Gtr.

A. Bass

E. Bass

Solo

Bsong.

ised you the moon and the stars, would you be lieve me?

130

Pan.

Pan.

Perc.

J. Gtr.

E. Gtr.

A. Bass

E. Bass

Solo

Bsong.

Games peo ple play in the mid dle of the night.

132

Pan. Pan. Perc. J. Gtr. E. Gtr. A. Bass E. Bass Solo Bsong.

Games peo ple play, you take it or you leave it. Things

134

Pan. Pan. Perc. J. Gtr. E. Gtr. A. Bass E. Bass Solo Bsong.

that they say just don't make it right. If I'm

136

Pan.

Pan.

Perc.

J. Gtr.

E. Gtr.

A. Bass

E. Bass

Solo

Bsong.

tell in' you the truth right now, do you be lieve me?

138

Pan.

Pan.

Perc.

J. Gtr.

E. Gtr.

A. Bass

E. Bass

Solo

Bsong.

Gamepo ple play in the mid dle of the night.

141

Pan.

Pan.

E. Gtr.

A. Bass

E. Bass

Solo

143

E. Gtr.

A. Bass

E. Bass

Solo

145

E. Bass

an Parsons Project - Games People Play

Panpipes

♩ = 132,999954

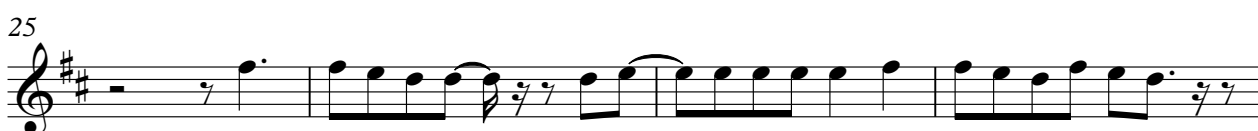

(C) 1994 Tune 1000 Corporation ;1980 Woolfsongs Ltd. (PRS)/Careers-BMG Music Pub.
(C) 1994 Tune 1000 Corporation ;1980 Woolfsongs Ltd. (PRS)/Careers-BMG Music Pub.

V.S.

Panpipes

50

55

59

63

41

108

16

127

131

135

139

6

an Parsons Project - Games People Play

Panpipes

♩ = 132,999954

5

9

13 12

28

32

37

41 12

56

60

64 41 16

(C) 1994 Tune 1000 Corporation ;1980 Woolfsongs Ltd. (PRS)/Careers-BMG Music Pub.
(C) 1994 Tune 1000 Corporation ;1980 Woolfsongs Ltd. (PRS)/Careers-BMG Music Pub.

Panpipes

124

128

132

136

139

an Parsons Project - Games People Play
Percussion

♩ = 132,999954

12

15

17

19

21

23

25

27

29

31

(C) 1994 Tune 1000 Corporation ;1980 Woolfsongs Ltd. (PRS)/Careers-BMG Music Pub.
(C) 1994 Tune 1000 Corporation ;1980 Woolfsongs Ltd. (PRS)/Careers-BMG Music Pub.

V.S.

34 8

45

47

49

51

53

55

57

59

61

2/4 4/4

Percussion

64

69

74

77

79

81

83

85

87

89

V.S.

91

93

95

97

100

102

104

106

109

111

113

115

117

119

121

123

125

127

129

131

V.S.

6

Percussion

133

135

137

139

an Parsons Project - Games People Play
Jazz Guitar

♩ = 132,999954

32 29

64

12

77

79

81

83

85

87

89

91

(C) 1994 Tune 1000 Corporation ;1980 Woolfsongs Ltd. (PRS)/Careers-BMG Music Pub.
(C) 1994 Tune 1000 Corporation ;1980 Woolfsongs Ltd. (PRS)/Careers-BMG Music Pub.

V.S.

93

95

97

99

108

an Parsons Project - Games People Play
Jazz Guitar

♩ = 132,999954

13

16

20

24

27

30

33

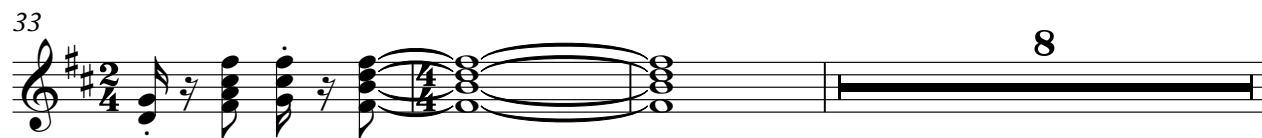

(C) 1994 Tune 1000 Corporation ;1980 Woolfsongs Ltd. (PRS)/Careers-BMG Music Pub.
(C) 1994 Tune 1000 Corporation ;1980 Woolfsongs Ltd. (PRS)/Careers-BMG Music Pub.

44

48

52

56

59

62

67

72

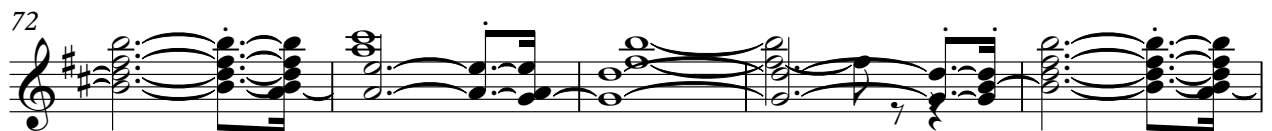

77

82

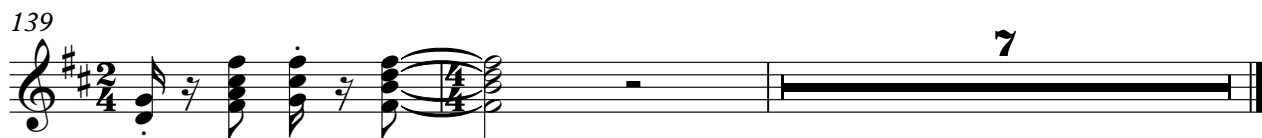
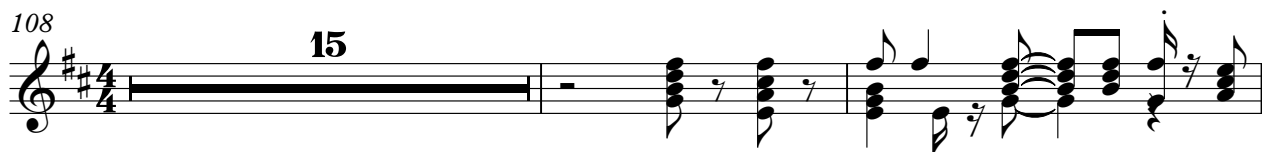

an Parsons Project - Games People Play
Electric Guitar

♩ = 132,999954

32 29

64

43

110

114

118

122

7

133

138

4

(C) 1994 Tune 1000 Corporation ;1980 Woolfsongs Ltd. (PRS)/Careers-BMG Music Pub.
(C) 1994 Tune 1000 Corporation ;1980 Woolfsongs Ltd. (PRS)/Careers-BMG Music Pub.

an Parsons Project - Games People Play
Electric Guitar

♩ = 132,999954

32 29

64

36

103

103

108

29 8

(C) 1994 Tune 1000 Corporation ;1980 Woolfsongs Ltd. (PRS)/Careers-BMG Music Pub.
(C) 1994 Tune 1000 Corporation ;1980 Woolfsongs Ltd. (PRS)/Careers-BMG Music Pub.

an Parsons Project - Games People Play
Electric Guitar

$\text{♩} = 132,999954$

32 29

64

36

103

108

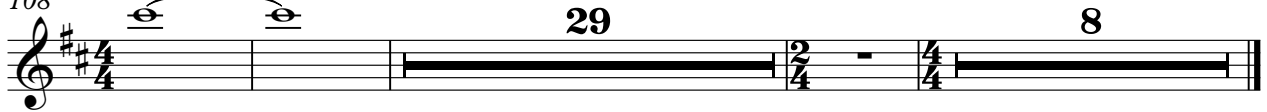

29 8

(C) 1994 Tune 1000 Corporation ;1980 Woolfsongs Ltd. (PRS)/Careers-BMG Music Pub.
(C) 1994 Tune 1000 Corporation ;1980 Woolfsongs Ltd. (PRS)/Careers-BMG Music Pub.

an Parsons Project - Games People Play
Electric Guitar

♩ = 132,999954

32 29

64

39

107

29 8

(C) 1994 Tune 1000 Corporation ;1980 Woolfsongs Ltd. (PRS)/Careers-BMG Music Pub.
(C) 1994 Tune 1000 Corporation ;1980 Woolfsongs Ltd. (PRS)/Careers-BMG Music Pub.

an Parsons Project - Games People Play
Acoustic Bass

♩ = 132,999954

13

17

22

27

32

8

45

50

55

60

63

2

(C) 1994 Tune 1000 Corporation ;1980 Woolfsongs Ltd. (PRS)/Careers-BMG Music Pub.
(C) 1994 Tune 1000 Corporation ;1980 Woolfsongs Ltd. (PRS)/Careers-BMG Music Pub.

132

137

140

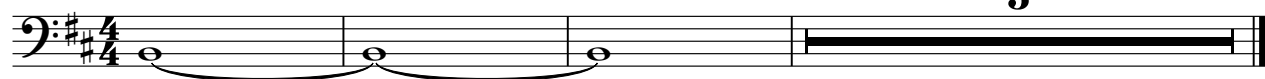

an Parsons Project - Games People Play
Electric Bass

♩ = 132,999954

4

6

8

10

12

14

16

18

20

(C) 1994 Tune 1000 Corporation ;1980 Woolfsongs Ltd. (PRS)/Careers-BMG Music Pub.
(C) 1994 Tune 1000 Corporation ;1980 Woolfsongs Ltd. (PRS)/Careers-BMG Music Pub.

V.S.

2

Electric Bass

22

24

26

28

30

32

34

36

38

40

Electric Bass

42

44

46

48

50

52

54

56

58

60

3

V.S.

4

Electric Bass

Electric Bass

82

84

86

88

90

92

94

96

98

100

V.S.

6

Electric Bass

102

104

106

108

110

112

114

116

118

120

Electric Bass

122

124

126

128

130

132

134

136

138

140

7

V.S.

8

142

Electric Bass

144

145

an Parsons Project - Games People Play
FX 6 (Goblins)

♩ = 132,999954

32 29

65

74

83

92

100

7 31 8

(C) 1994 Tune 1000 Corporation ;1980 Woolfsongs Ltd. (PRS)/Careers-BMG Music Pub.
(C) 1994 Tune 1000 Corporation ;1980 Woolfsongs Ltd. (PRS)/Careers-BMG Music Pub.

an Parsons Project - Games People Play
FX 6 (Goblins)

♩ = 132,999954

32 29 3

67

76

85

93

98

108

31 8

(C) 1994 Tune 1000 Corporation ;1980 Woolfsongs Ltd. (PRS)/Careers-BMG Music Pub.
(C) 1994 Tune 1000 Corporation ;1980 Woolfsongs Ltd. (PRS)/Careers-BMG Music Pub.

an Parsons Project - Games People Play

Solo

♩ = 132,999954

5

10

14

18

22

26

30

35

40

44

© 1994 June 1000 Corporation, 1980 WoolSongs Ltd. (PRS) Careers-BMG Music Pub.
© 1994 June 1000 Corporation, 1980 WoolSongs Ltd. (PRS) Careers-BMG Music Pub.

V.S.

108

112

116

120

124

128

132

136

139

5

an Parsons Project - Games People Play
Birdsong

♩ = 132,999954
Back Vocal **5**

11
there's no tend us hand? down here, down stay. Airplane

22
rest life quietly adn' away. Ah, game play take it over Things that say a right. If from

30
is the stars, you believe game play in the of night. Who's from here now that all

38
of the grown up? And how dependent knowing no gives us a damn? Ooh, ooh,

46
ooh, ooh. down here, down stay Airplane of life quietly adn' away,

55
yeah. game play take it over Things that say just don't make it right. If I'm telling you, do believe?

62
game play in the of night.

76
3

80
2

© 1994 Tune 1000 Corporation ; 1980 Woolfsongs Ltd. (PRS)/Careers-BMG Music Pub.
© 1994 Tune 1000 Corporation ; 1980 Woolfsongs Ltd. (PRS)/Careers-BMG Music Pub.

Birdsong

84

88

93

108

Gap day take it over Things they might. If from is the stars,

129

would believe? Gap day in the middle of night. Gap day, you take it over Things they just don't

135

might. If I'm telling you, do believe? Gap day in the middle of night.