

Persons Project - I Wouldn't Want To Be Like You

♩ = 100,000000

The musical score is arranged in a system with the following parts from top to bottom:

Tempo: ♩ = 100,000000

DO NOT REPRODUCE OR TRANSMIT IN ANY FORM OR BY ANY MEANS, ELECTRONIC OR MECHANICAL, INCLUDING PHOTOCOPYING, RECORDING, OR BY ANY INFORMATION STORAGE AND RETRIEVAL SYSTEM.

(C) 1994 Tune 1000 Corporation ;1977 Woolfsongs Ltd. (PRS)/Careers-BMG Music Pub.
 (C) 1994 Tune 1000 Corporation ;1977 Woolfsongs Ltd. (PRS)/Careers-BMG Music Pub.

2

4

Perc.

J. Gtr.

J. Gtr.

E. Bass

E. Bass

E. Piano

7

Perc.

J. Gtr.

J. Gtr.

E. Bass

E. Bass

E. Piano

9

Perc. 

J. Gtr. 

E. Bass 

E. Piano 

11

Perc. 

J. Gtr. 

E. Bass 

E. Piano 

13

Perc. 

J. Gtr. 

E. Bass 

E. Piano 

15

Perc. 

J. Gtr. 

E. Bass 

E. Piano 

17

18

Perc.

J. Gtr.

J. Gtr.

J. Gtr.

E. Gtr.

E. Gtr.

E. Gtr.

E. Bass

E. Piano

19

Perc.

J. Gtr.

J. Gtr.

J. Gtr.

E. Gtr.

E. Gtr.

E. Gtr.

E. Bass

E. Piano

20

Perc.

J. Gtr.

J. Gtr.

J. Gtr.

E. Gtr.

E. Gtr.

E. Gtr.

E. Bass

E. Piano

21

Perc. J. Gtr. J. Gtr. J. Gtr. E. Gtr. E. Gtr. E. Gtr. E. Bass mind to, E. Bass E. Piano Solo

23

Perc.

J. Gtr.

J. Gtr.

J. Gtr.

E. Gtr.

E. Gtr.

E. Gtr.

E. Bass

E. Bass

E. Piano

Solo

I would n't wan na think

24

Perc.

J. Gtr.

J. Gtr.

J. Gtr.

E. Gtr.

E. Gtr.

E. Gtr.

E. Bass

like you.

E. Bass

E. Piano

Solo

25

26

Perc.

J. Gtr.

J. Gtr.

J. Gtr.

E. Gtr.

E. Gtr.

E. Gtr.

E. Bass

time to,

E. Bass

E. Piano

Solo

27

Perc.

J. Gtr.

J. Gtr.

J. Gtr.

E. Gtr.

E. Gtr.

E. Gtr.

E. Bass

E. Bass

E. Piano

Solo

I would n't wan na

28

Perc.

J. Gtr.

J. Gtr.

J. Gtr.

E. Gtr.

E. Gtr.

E. Gtr.

E. Bass

talk to you. Oh, oh,

E. Bass

E. Piano

Solo

29

30

Perc.

J. Gtr.

J. Gtr.

J. Gtr.

E. Gtr.

E. Gtr.

E. Gtr.

E. Bass

E. Bass

E. Piano

Solo

what you do,

31

Perc. J. Gtr. J. Gtr. J. Gtr. E. Gtr. E. Gtr. E. Gtr. E. Bass E. Bass E. Piano Solo Solo

I would n't want to be

32

Perc.

J. Gtr.

J. Gtr.

J. Gtr.

E. Gtr.

E. Gtr.

E. Gtr.

E. Bass

like you. Yeah- eah.

E. Bass

E. Piano

Solo

33

Perc.

J. Gtr.

J. Gtr.

J. Gtr.

E. Gtr.

E. Gtr.

E. Gtr.

E. Bass

E. Bass

E. Piano

Solo

If I was

34

Perc.

J. Gtr.

J. Gtr.

J. Gtr.

E. Gtr.

E. Gtr.

E. Gtr.

E. Bass

high- class,

E. Bass

E. Piano

Solo

35

Perc.

J. Gtr.

J. Gtr.

J. Gtr.

E. Gtr.

E. Gtr.

E. Gtr.

E. Bass

E. Bass

E. Piano

Solo

I would n't need a

36

Perc.

J. Gtr.

J. Gtr.

J. Gtr.

E. Gtr.

E. Gtr.

E. Gtr.

E. Bass

buck to pass.

E. Bass

E. Piano

Solo

37

Perc.

J. Gtr.

J. Gtr.

J. Gtr.

E. Gtr.

E. Gtr.

E. Gtr.

E. Bass

E. Bass

E. Piano

Solo

And if I was a

38

Perc.

J. Gtr.

J. Gtr.

J. Gtr.

E. Gtr.

E. Gtr.

E. Gtr.

E. Bass

fall guy,

E. Bass

E. Piano

Solo

39

Perc.
 J. Gtr.
 J. Gtr.
 J. Gtr.
 E. Gtr.
 E. Gtr.
 E. Gtr.
 E. Bass
 E. Bass
 E. Piano
 Solo

I would n't need no

40

Perc.

J. Gtr.

J. Gtr.

J. Gtr.

E. Gtr.

E. Gtr.

E. Gtr.

E. Bass

al i bi.

E. Bass

E. Piano

Solo

41

Perc. J. Gtr. J. Gtr. J. Gtr. E. Gtr. E. Gtr. E. Gtr. E. Bass I don't care E. Bass E. Piano Solo

42

Perc.

J. Gtr.

J. Gtr.

J. Gtr.

E. Gtr.

E. Gtr.

E. Gtr.

E. Bass

E. Bass

E. Piano

Solo

what you do,

43

Perc. J. Gtr. J. Gtr. J. Gtr. E. Gtr. E. Gtr. E. Gtr. E. Bass E. Bass E. Piano Solo Solo

I would n't want to

44

Perc.

J. Gtr.

J. Gtr.

J. Gtr.

E. Gtr.

E. Gtr.

E. Gtr.

E. Bass

be like you. Oh,

E. Bass

E. Piano

Solo

45

46

Perc.

J. Gtr.

J. Gtr.

J. Gtr.

E. Gtr.

E. Gtr.

E. Gtr.

E. Gtr.

E. Bass

E. Piano

47

48

Perc.

J. Gtr.

J. Gtr.

J. Gtr.

E. Gtr.

E. Gtr.

E. Gtr.

E. Gtr.

E. Bass

E. Piano

49

50

Perc.

J. Gtr.

J. Gtr.

J. Gtr.

E. Gtr.

E. Gtr.

E. Gtr.

E. Gtr.

E. Bass

E. Piano

51

52

Perc.

J. Gtr.

J. Gtr.

J. Gtr.

E. Gtr.

E. Gtr.

E. Gtr.

E. Gtr.

E. Bass

E. Piano

53

54

Perc.

J. Gtr.

J. Gtr.

J. Gtr.

E. Gtr.

E. Gtr.

E. Gtr.

E. Gtr.

E. Bass

E. Piano

55

56

Perc.

J. Gtr.

J. Gtr.

J. Gtr.

E. Gtr.

E. Gtr.

E. Gtr.

E. Gtr.

E. Bass

E. Piano

57

Perc. J. Gtr. J. Gtr. J. Gtr. E. Gtr. E. Gtr. E. Gtr. E. Gtr. E. Bass E. Bass E. Piano Solo

Back the bot toline,

59

Perc.

J. Gtr.

J. Gtr.

J. Gtr.

E. Gtr.

E. Gtr.

E. Gtr.

E. Bass

dig gin' for a lous

E. Bass

E. Piano

Solo

60

Perc.

J. Gtr.

J. Gtr.

J. Gtr.

E. Gtr.

E. Gtr.

E. Gtr.

E. Bass

y dime. Yeah- eah.

E. Bass

E. Piano

Solo

3

61

Perc.

J. Gtr.

J. Gtr.

J. Gtr.

E. Gtr.

E. Gtr.

E. Gtr.

E. Bass

E. Bass

E. Piano

Solo

If I hit a

62

Perc.

J. Gtr.

J. Gtr.

J. Gtr.

E. Gtr.

E. Gtr.

E. Gtr.

E. Bass

moth er lode,

E. Bass

E. Piano

Solo

63

Perc.

J. Gtr.

J. Gtr.

J. Gtr.

E. Gtr.

E. Gtr.

E. Gtr.

E. Bass

I'd cov er an y thing

E. Bass

E. Piano

Solo

64

Perc.

J. Gtr.

J. Gtr.

J. Gtr.

E. Gtr.

E. Gtr.

E. Gtr.

E. Bass

that showed. Oh, ooh, oh,

E. Bass

E. Piano

Solo

65

Perc.

J. Gtr.

J. Gtr.

J. Gtr.

E. Gtr.

E. Gtr.

E. Gtr.

E. Bass

E. Bass

E. Piano

Solo

I don't care

66

Perc. J. Gtr. J. Gtr. J. Gtr. E. Gtr. E. Gtr. E. Gtr. E. Bass E. Bass E. Piano Solo

what you do,

67

Perc.

J. Gtr.

J. Gtr.

J. Gtr.

E. Gtr.

E. Gtr.

E. Gtr.

E. Bass

E. Bass

E. Piano

Solo

Solo

I would n't want to be

68

Perc.

J. Gtr.

J. Gtr.

J. Gtr.

E. Gtr.

E. Gtr.

E. Gtr.

E. Bass

like you. Oh, ooh,

E. Bass

E. Piano

Solo

69

Perc.

J. Gtr.

J. Gtr.

J. Gtr.

E. Gtr.

E. Gtr.

E. Gtr.

E. Bass

oh, I don't care

E. Bass

E. Piano

Solo

70

Perc.

J. Gtr.

J. Gtr.

J. Gtr.

E. Gtr.

E. Gtr.

E. Gtr.

E. Bass

E. Bass

E. Piano

Solo

what you do,

71

Perc.

J. Gtr.

J. Gtr.

J. Gtr.

E. Gtr.

E. Gtr.

E. Gtr.

E. Bass

E. Bass

E. Piano

Solo

Solo

I would n't wan na...

Perc.

J. Gtr.

J. Gtr.

J. Gtr.

E. Bass

E. Bass

E. Piano

Solo

I would n't want to

74

Perc.

J. Gtr.

J. Gtr.

J. Gtr.

E. Bass

to be like you. Hey,

E. Bass

E. Piano

Solo

77

Perc.

J. Gtr.

J. Gtr.

J. Gtr.

E. Bass

E. Bass

E. Piano

Solo

80

Carsons Project - I Wouldn't Want To Be Like You

Percussion

♩ = 100,000000

7

13

18

20

23

26

28

31

33

(C) 1994 Tune 1000 Corporation ;1977 Woolfsongs Ltd. (PRS)/Careers-BMG Music Pub.
(C) 1994 Tune 1000 Corporation ;1977 Woolfsongs Ltd. (PRS)/Careers-BMG Music Pub.

V.S.

35

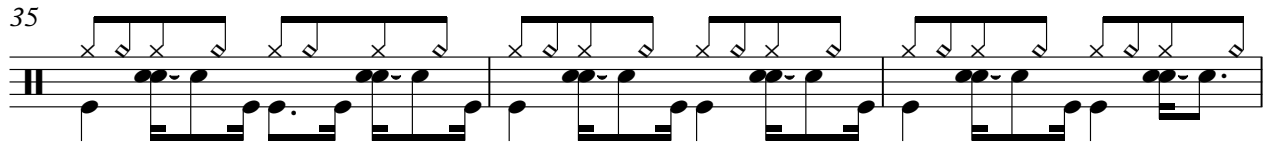

38

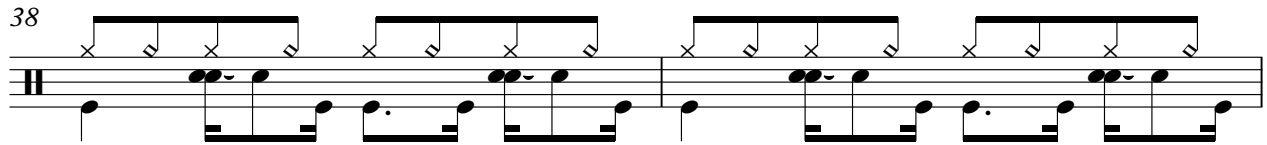

40

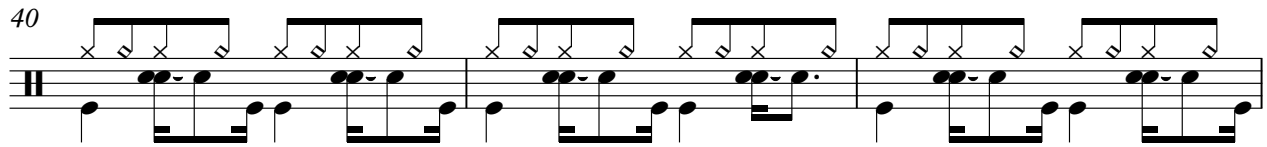

43

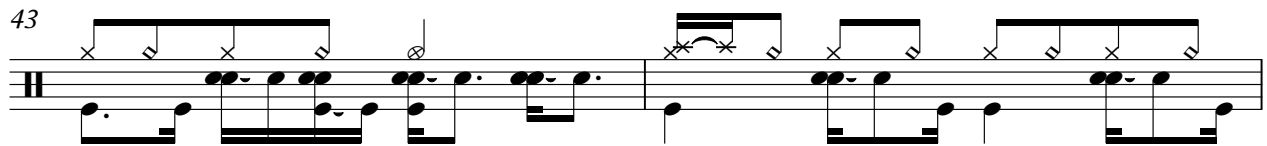

45

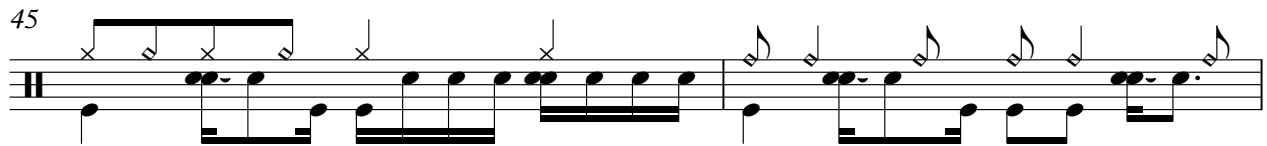

47

49

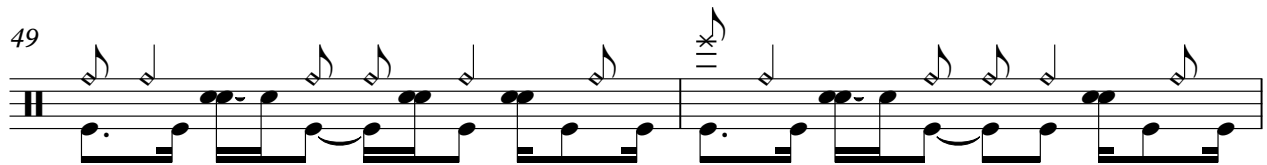

51

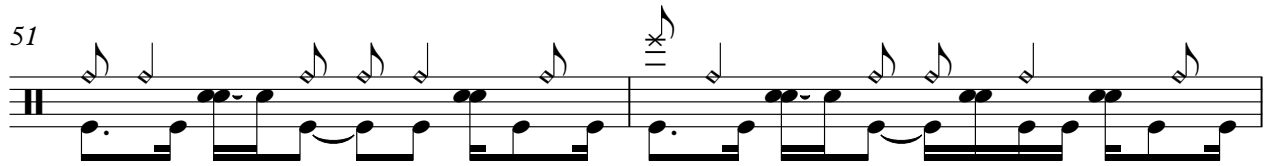

53

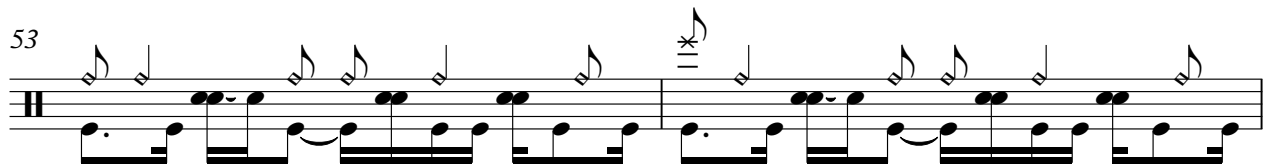

55

Percussion

57

59

62

64

67

70

74

78

rsions Project - I Wouldn't Want To Be Like You
Jazz Guitar

♩ = 100,000000

17

20

22

25

28

31

34

37

40

43

(C) 1994 Tune 1000 Corporation ;1977 Woolfsongs Ltd. (PRS)/Careers-BMG Music Pub.
(C) 1994 Tune 1000 Corporation ;1977 Woolfsongs Ltd. (PRS)/Careers-BMG Music Pub.

V.S.

46

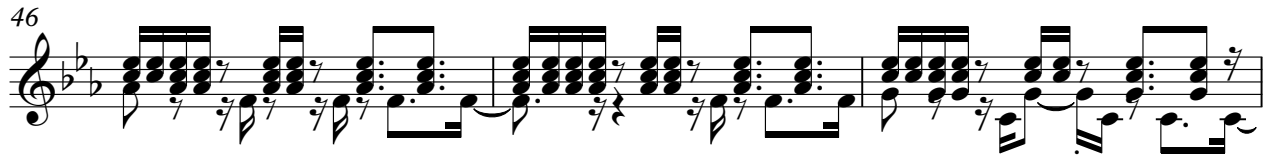

49

52

55

58

61

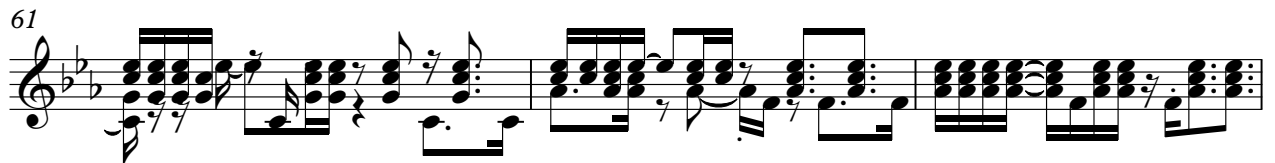

64

67

70

74

78

rsions Project - I Wouldn't Want To Be Like You
Jazz Guitar

♩ = 100,000000

4

7

9

11

13

15

17

19

21

23

(C) 1994 Tune 1000 Corporation ;1977 Woolfsongs Ltd. (PRS)/Careers-BMG Music Pub.
(C) 1994 Tune 1000 Corporation ;1977 Woolfsongs Ltd. (PRS)/Careers-BMG Music Pub.

V.S.

25

27

29

31

33

35

37

39

41

43

45

47

49

51

53

55

57

59

61

63

V.S.

65

67

69

71

73

75

77

79

80

rsions Project - I Wouldn't Want To Be Like You
Jazz Guitar

♩ = 100,000000

4

7

9

11

13

15

17

19

21

23

(C) 1994 Tune 1000 Corporation ;1977 Woolfsongs Ltd. (PRS)/Careers-BMG Music Pub.
(C) 1994 Tune 1000 Corporation ;1977 Woolfsongs Ltd. (PRS)/Careers-BMG Music Pub.

V.S.

25

27

29

31

33

35

37

39

41

43

45

47

49

51

53

55

58

60

62

64

V.S.

ersons Project - I Wouldn't Want To Be Like You
Electric Guitar

(C) 1994 Tune 1000 Corporation ;1977 Woolfsongs Ltd. (PRS)/Careers-BMG Music Pub.
(C) 1994 Tune 1000 Corporation ;1977 Woolfsongs Ltd. (PRS)/Careers-BMG Music Pub.

rsongs Project - I Wouldn't Want To Be Like You
Electric Guitar

♩ = 100,000000

17

20

23

26

29

33

36

39

43

46

(C) 1994 Tune 1000 Corporation ;1977 Woolfsongs Ltd. (PRS)/Careers-BMG Music Pub.
(C) 1994 Tune 1000 Corporation ;1977 Woolfsongs Ltd. (PRS)/Careers-BMG Music Pub.

V.S.

49

51

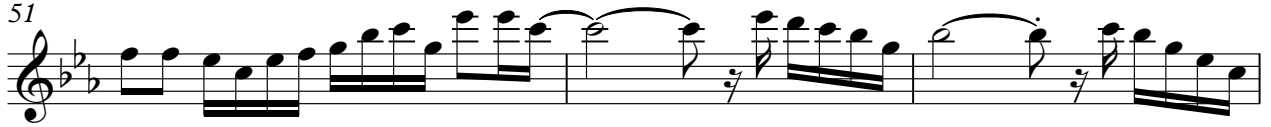

54

58

61

64

68

70

rsongs Project - I Wouldn't Want To Be Like You
Electric Guitar

♩ = 100,000000

17

20

23

26

29

33

36

39

42

45

(C) 1994 Tune 1000 Corporation ;1977 Woolfsongs Ltd. (PRS)/Careers-BMG Music Pub.
(C) 1994 Tune 1000 Corporation ;1977 Woolfsongs Ltd. (PRS)/Careers-BMG Music Pub.

V.S.

Electric Guitar

48

3

51

54

58

61

64

68

70

10

rsions Project - I Wouldn't Want To Be Like You
Electric Guitar

$\text{♩} = 100,000000$

17

20

23

26

28

31

34

37

40

44

(C) 1994 Tune 1000 Corporation ;1977 Woolfsongs Ltd. (PRS)/Careers-BMG Music Pub.
(C) 1994 Tune 1000 Corporation ;1977 Woolfsongs Ltd. (PRS)/Careers-BMG Music Pub.

V.S.

47

50

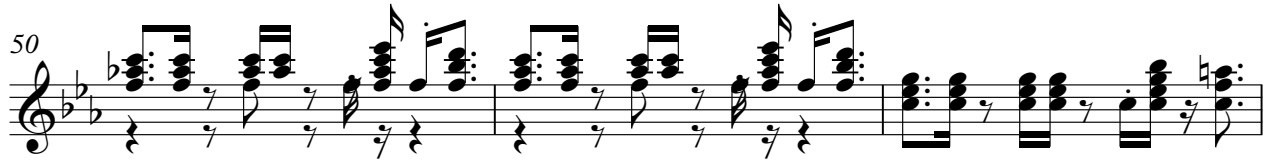

53

57

60

63

66

69

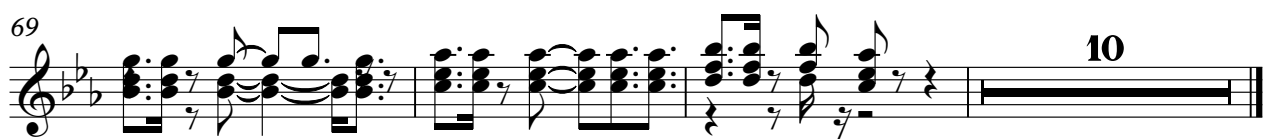

asons Project - I Wouldn't Want To Be Like You
Electric Bass

♩ = 100,000000

AND THIS IS A TRINITY FOR BENEFIT.

And intb,

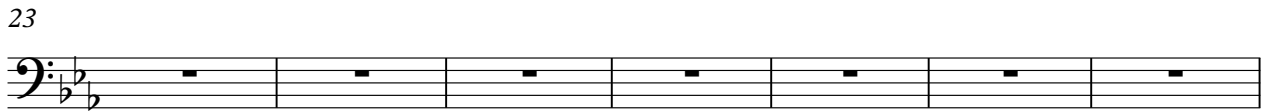

wouldn't like you. And a time to, wouldn't like you. Oh oh, don't care

why do, wouldn't like you yeah. If a glass, wouldn't like you. And as

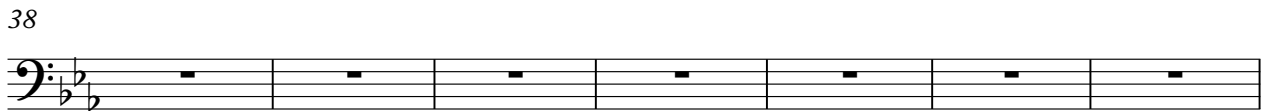

fat guy, wouldn't like you. don't care why do, wouldn't like you. Oh,

oh, oh. Back to time, dig for a sausage time yeah. It's

middle, I don't want anything that's bad. Oh oh, don't care why do,

wouldn't like you. Oh oh, oh, don't care why do, wouldn't like you...
(C) 1994 Tune 1000 Corporation ;1977 Woolfsongs Ltd. (PRS)/Careers-BMG Music Pub.
(C) 1994 Tune 1000 Corporation ;1977 Woolfsongs Ltd. (PRS)/Careers-BMG Music Pub.

2

Electric Bass

72

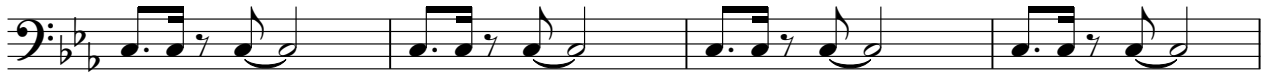

would like you- ou. would want to be like you.

76

Hey, hm, hey,

79

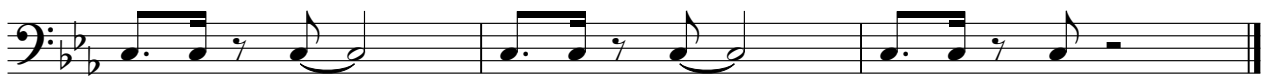

ooh.

Prison Project - I Wouldn't Want To Be Like You
5-string Fretless Electric Bass

♩ = 100,000000

6

11

16

19

22

25

28

31

34

(C) 1994 Tune 1000 Corporation ;1977 Woolfsongs Ltd. (PRS)/Careers-BMG Music Pub.
(C) 1994 Tune 1000 Corporation ;1977 Woolfsongs Ltd. (PRS)/Careers-BMG Music Pub.

V.S.

37

40

43

46

50

54

57

60

63

66

69

73

78

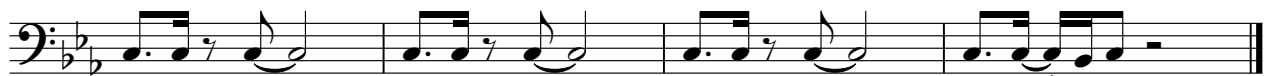

rsions Project - I Wouldn't Want To Be Like You
Electric Piano

♩ = 100,000000

10

18

21

23

26

(C) 1994 Tune 1000 Corporation ;1977 Woolfsongs Ltd. (PRS)/Careers-BMG Music Pub.
(C) 1994 Tune 1000 Corporation ;1977 Woolfsongs Ltd. (PRS)/Careers-BMG Music Pub.

V.S.

28

32

35

37

39

41

44

47

49

51

53

55

58

61

63

65

68

71

77

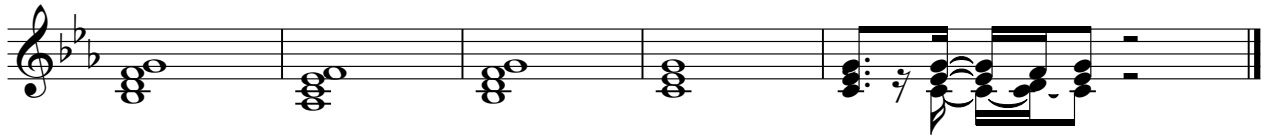

rsongs Project - I Wouldn't Want To Be Like You

Solo

♩ = 100,000000
20

24

28

32

36

40

43

11

(C) 1994 Tune 1000 Corporation ;1977 Woolfsongs Ltd. (PRS)/Careers-BMG Music Pub.
(C) 1994 Tune 1000 Corporation ;1977 Woolfsongs Ltd. (PRS)/Careers-BMG Music Pub.

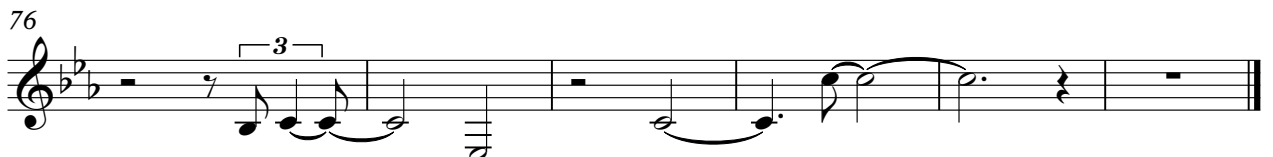

Persons Project - I Wouldn't Want To Be Like You
Solo

♩ = 100,000,000

30 11

44

23

68

3 10

(C) 1994 Tune 1000 Corporation ; 1977 Woolfsongs Ltd. (PRS)/Careers-BMG Music Pub.
(C) 1994 Tune 1000 Corporation ; 1977 Woolfsongs Ltd. (PRS)/Careers-BMG Music Pub.