

# Alan Parsons Project - Lucifer 2

♩ = 121,006531

Soprano

6

Perc.

E. Bass

8

Perc.

E. Bass

10

Perc.

E. Bass

12

Perc.

E. Bass

14

Perc.

E. Bass

16

Perc.

J. Gtr.

E. Bass

18

Perc.

J. Gtr.

E. Bass

20

Perc.

J. Gtr.

E. Bass

22

Perc.

J. Gtr.

E. Bass

3

23

Perc.

J. Gtr.

E. Bass

25

Perc.

J. Gtr.

E. Bass

27

Perc.

J. Gtr.

E. Bass

29

Perc.

J. Gtr.

E. Bass

31

Perc.

Tub. B.

J. Gtr.

E. Bass

FM

33

Perc.

Tub. B.

E. Bass

FM

35

Perc. Tub. B. E. Bass FM

37

Perc. Tub. B. E. Bass FM

39

Perc. Tub. B. E. Bass FM

41

Perc. Tub. B. E. Bass FM

43

Perc. Tub. B. E. Bass FM

45

Perc. Tub. B. E. Bass S. FM

47

Perc. Tub. B. E. Bass S. FM

49

51

53

Perc.

Tub. B.

E. Bass

S.

FM

Tape Smp. Brs

55

Perc.

Tub. B.

E. Bass

S.

FM

Tape Smp. Brs

56

Tbn.

Perc.

Tub. B.

J. Gtr.

E. Bass

S.

Syn. Br.

FM

Tape Smp. Brs

57

Tbn.

Perc.

J. Gtr.

E. Bass

Syn. Br.

59

Tbn.

Perc.

J. Gtr.

E. Bass

Syn. Br.

61

Tbn.

Perc.

J. Gtr.

E. Bass

Syn. Br.

63

Tbn.

Perc.

J. Gtr.

E. Bass

Syn. Br.

64

Tbn.

Perc.

J. Gtr.

E. Bass

Syn. Br.

66

Tbn.

Perc.

J. Gtr.

E. Bass

Syn. Br.

68

Tbn.

Perc.

J. Gtr.

E. Bass

Syn. Br.

70

Tbn.

Perc.

J. Gtr.

E. Bass

Syn. Br.

71

Tbn.

Perc.

Tub. B.

J. Gtr.

E. Bass

Syn. Br.

FM

Solo

73

Perc.

Dulc.

Dulc.

Dulc.

Dulc.

Tub. B.

E. Bass

FM

FX 5

Solo

3

75

Perc.

Dulc.

Dulc.

Dulc.

Dulc.

Tub. B.

E. Bass

FM

FX 5

Solo

77

Perc.

Dulc.

Dulc.

Dulc.

Dulc.

Tub. B.

E. Bass

FM

FX 5

Solo

79

Perc.

Dulc.

Dulc.

Dulc.

Dulc.

Tub. B.

E. Bass

FM

FX 5

Solo

80

Perc.

Dulc.

Dulc.

Dulc.

Dulc.

Tub. B.

E. Bass

S.

FM

FX 5

Solo

82

Perc.

Dulc.

Dulc.

Dulc.

Dulc.

Tub. B.

E. Bass

FM

FX 5

Solo

84

Perc.

Dulc.

Dulc.

Dulc.

Dulc.

Tub. B.

E. Bass

FM

FX 5

Solo

86

Perc. Dulc. Dulc. Dulc. Tub. B. E. Bass FM FX 5 Solo

88

Perc. Dulc. Dulc. Dulc. Tub. B. E. Bass S. FM FX 5 Solo

90

Perc. Dulc. Dulc. Dulc. Tub. B. E. Bass S. FM FX 5 Solo

92

Perc.

Dulc.

Dulc.

Dulc.

Dulc.

Tub. B.

E. Bass

S.

FM

FX 5

Solo

94

Perc. Dulc. Dulc. Dulc. Tub. B. E. Bass S. FM FX 5 Solo

95

Perc.

Dulc.

Dulc.

Dulc.

Dulc.

Tub. B.

E. Bass

S.

FM

FX 5

Solo

96

Tbn.

Perc.

Dulc.

Dulc.

Dulc.

Dulc.

Tub. B.

J. Gtr.

E. Bass

S.

Syn. Br.

FM

FX 5

Solo

Trombone

Alan Parsons Project - Lucifer 2

♩ = 121,006531

55

59

65

70

24

Alan Parsons Project - Lucifer 2

Percussion

♩ = 121,006531

5

9

12

15

18

21

24

27

30

33

V.S.

36

39

42

45

48

51

54

57

60

63

66

69

72

75

78

81

84

87

90

93

V.S.

Dulcimer

Alan Parsons Project - Lucifer 2

♩ = 121,006531

72

77

82

89

93

Dulcimer

Alan Parsons Project - Lucifer 2

♩ = 121,006531

72

76

81

86

92

Dulcimer

Alan Parsons Project - Lucifer 2

♩ = 121,006531

72

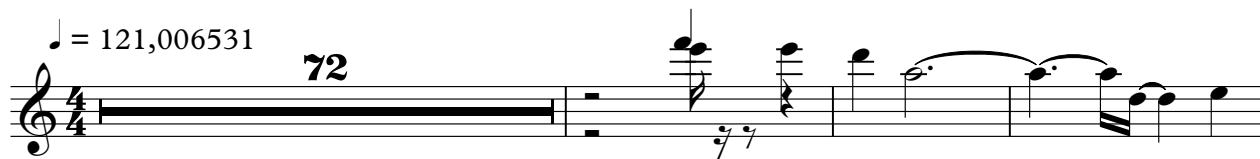

76

81

87

93

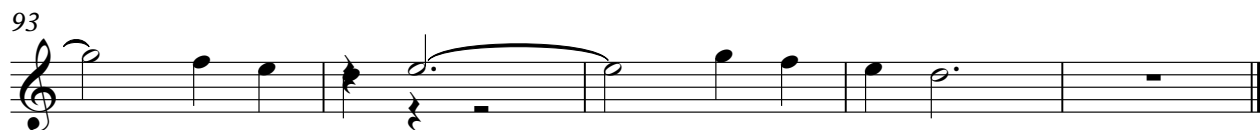

Tubular Bells

Alan Parsons Project - Lucifer 2

♩ = 121,006531

31

37

42

49

56

15

76

81

88

93

♩ = 121,006531

15

18

22

24

28

31

24

57

61

64

68

V.S.

2

Jazz Guitar

71

73

**23**

Alan Parsons Project - Lucifer 2

Electric Bass

♩ = 121,006531

5

8

11

14

17

20

23

26

29

32

V.S.

## Electric Bass

35

38

41

44

47

50

53

56

59

62

Electric Bass

65

68

71

74

77

80

83

86

89

92

V.S.

4

Electric Bass

95

Alan Parsons Project - Lucifer 2

Soprano

♩ = 121,006531

2 43 2

50

50

54

54

57

57 23 7

90

90

94

94

Synth Brass

Alan Parsons Project - Lucifer 2

♩ = 121,006531

**55**

59

64

69

72

**24**

♩ = 121,006531

**31**

37

42

49

56

**15**

76

82

V.S.

2

# FM Synth

89

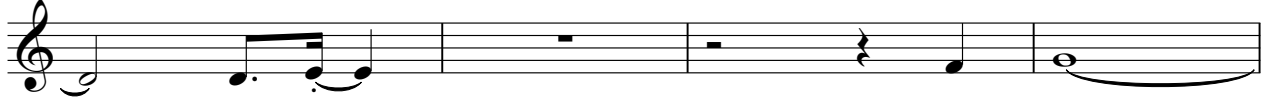

93

♩ = 121,006531

72

77

82

89

93

Alan Parsons Project - Lucifer 2

Solo

♩ = 121,006531

**71**

74

78

82

86

92

95