

Alan Parsons Project - Mammagamma 1

♩ = 102,000916

DRUMS

SWEEP PAD

4

MELODY

DRUMS

SYN BASS 1

SYN BASS 1

REV CYMBAL

SWEEP PAD

7

MELODY

DRUMS

SYN BASS 1

SYN BASS 1

SWEEP PAD

9

MELODY

DRUMS

SYN BASS 1

SYN BASS 1

SWEEP PAD

STRINGS

11

MELODY

DRUMS

SYN BASS 1

SYN BASS 1

SWEEP PAD

STRINGS

13

MELODY

DRUMS

SYN BASS 1

SYN BASS 1

REV CYMBAL

SWEEP PAD

SOUNDTRACK

STRINGS

15

MELODY

DRUMS

SYN BASS 1

SYN BASS 1

SWEEP PAD

SOUNDTRACK

17

MELODY  
DRUMS  
SYN BASS 1  
SYN BASS 1  
SWEEP PAD  
SOUNDTRACK  
STRINGS

19

MELODY  
DRUMS  
SYN BASS 1  
SYN BASS 1  
SWEEP PAD  
SOUNDTRACK  
STRINGS

21

MELODY

DRUMS

SYN BASS 1

SYN BASS 1

REV CYMBAL

SWEEP PAD

SOUNDTRACK

STRINGS

23

MELODY

DRUMS

SYN BASS 1

SYN BASS 1

SWEEP PAD

SOUNDTRACK

STRINGS

25

MELODY

DRUMS

SYN BASS 1

SYN BASS 1

REV CYMBAL

SWEEP PAD

SOUNDTRACK

STRINGS

27

MELODY

DRUMS

SYN BASS 1

SYN BASS 1

REV CYMBAL

SWEEP PAD

SOUNDTRACK

STRINGS

30

MELODY

DRUMS

SYN BASS 1

SYN BASS 1

SWEEP PAD

SOUNDTRACK

SOUNDTRACK

STRINGS

32

MELODY

DRUMS

SYN BASS 1

SYN BASS 1

SWEEP PAD

SOUNDTRACK

SOUNDTRACK

STRINGS

34

MELODY

DRUMS

SYN BASS 1

SWEEP PAD

SOUNDTRACK

SOUNDTRACK

STRINGS

36

MELODY

DRUMS

SYN BASS 1

SYN BASS 1

REV CYMBAL

SWEEP PAD

SOUNDTRACK

SOUNDTRACK

STRINGS

38

MELODY

DRUMS

SYN BASS 1

SWEEP PAD

SOUNDTRACK

SOUNDTRACK

STRINGS

40

MELODY

DRUMS

SYN BASS 1

SYN BASS 1

SWEEP PAD

SOUNDTRACK

SOUNDTRACK

STRINGS

42

MELODY

DRUMS

SYN BASS 1

SYN BASS 1

SWEEP PAD

SOUNDTRACK

SOUNDTRACK

STRINGS

44

MELODY

DRUMS

SYN BASS 1

SYN BASS 1

REV CYMBAL

SWEEP PAD

SOUNDTRACK

SOUNDTRACK

STRINGS

STRINGS

47

DRUMS

SYN BASS 1

SYN BASS 1

SWEEP PAD

STRINGS

STRINGS

49

DRUMS

SLAPBASS 2

SYN BASS 1

SYN BASS 1

SWEEP PAD

STRINGS

STRINGS

51

DRUMS

SYN BASS 1

SYN BASS 1

SWEEP PAD

STRINGS

STRINGS

53

DRUMS

SYN BASS 1

SYN BASS 1

SWEEP PAD

STRINGS

STRINGS

55

DRUMS

SYN BASS 1

SYN BASS 1

SWEEP PAD

STRINGS

STRINGS

57

MELODY

DRUMS

SLAPBASS 2

SLAPBASS 1

SYN BASS 1

SYN BASS 1

REV CYMBAL

SLOWSTRING

SWEEP PAD

STRINGS

STRINGS

59

MELODY

DRUMS

SLAPBASS 2

SLAPBASS 1

SLOWSTRING

SWEEP PAD

STRINGS

61

MELODY

DRUMS

SLAPBASS 2

SLAPBASS 1

SWEEP PAD

STRINGS

63

MELODY

DRUMS

SLAPBASS 2

SLAPBASS 1

SWEEP PAD

STRINGS

65

MELODY

DRUMS

SLAPBASS 2

SLAPBASS 1

REV CYMBAL

SWEEP PAD

SOUNDTRACK

STRINGS

67 17

MELODY

DRUMS

SLAPBASS 2

SLAPBASS 1

SWEEP PAD

SOUNDTRACK

69

MELODY

DRUMS

SLAPBASS 2

SLAPBASS 1

SWEEP PAD

SOUNDTRACK

STRINGS

71

MELODY

DRUMS

SLAPBASS 2

SLAPBASS 1

SWEEP PAD

SOUNDTRACK

STRINGS

73

MELODY

DRUMS

SLAPBASS 2

SLAPBASS 1

REV CYMBAL

SWEEP PAD

SOUNDTRACK

STRINGS

75

MELODY

DRUMS

SLAPBASS 2

SLAPBASS 1

SWEEP PAD

SOUNDTRACK

STRINGS

77

MELODY

DRUMS

SLAPBASS 2

SLAPBASS 1

SWEEP PAD

SOUNDTRACK

STRINGS

79

MELODY

DRUMS

SLAPBASS 2

SLAPBASS 1

SWEEP PAD

SOUNDTRACK

STRINGS

81

MELODY

DRUMS

SLAPBASS 2

SLAPBASS 1

REV CYMBAL

SLOWSTRING

SWEEP PAD

SOUNDTRACK

SOUNDTRACK

STRINGS

83

MELODY

DRUMS

SLAPBASS 2

SLAPBASS 1

SLOWSTRING

SWEEP PAD

SOUNDTRACK

STRINGS

85

MELODY

DRUMS

SLAPBASS 2

SLAPBASS 1

SLOWSTRING

SWEEP PAD

SOUNDTRACK

STRINGS

87

MELODY

DRUMS

SLAPBASS 2

SLAPBASS 1

SWEEP PAD

SOUNDTRACK

STRINGS

89

MELODY

DRUMS

SLAPBASS 2

SLAPBASS 1

REV CYMBAL

SWEEP PAD

SOUNDTRACK

STRINGS

91

MELODY

DRUMS

SLAPBASS 2

SLAPBASS 1

SLOWSTRING

SWEEP PAD

SOUNDTRACK

SOUNDTRACK

STRINGS

92

MELODY

DRUMS

SLAPBASS 2

SLAPBASS 1

REV CYMBAL

SLOWSTRING

SWEEP PAD

SOUNDTRACK

SOUNDTRACK

STRINGS

Alan Parsons Project - Mammagamma 1

MELODY

♩ = 102,000916

5

8

11

14

18

20

23

26

29

32

V.S.

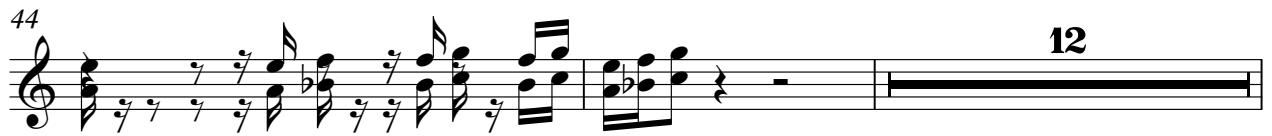

MELODY

75

78

81

84

87

90

92

Alan Parsons Project - Mammagamma 1

DRUMS

♩ = 102,000916

5

9

13

17

21

24

27

31

35

V.S.

DRUMS

39

43

47

51

55

58

61

65

68

72

DRUMS

75

78

81

85

89

91

SLAPBASS 1

Alan Parsons Project - Mammagamma 1

♩ = 102,000916

57

60

64

68

72

76

80

84

88

91

Alan Parsons Project - Mammagamma 1

SYN BASS 1

♩ = 102,000916

5

10

14

18

22

27

31

35

39

42

2

SYN BASS 1

46

50

54

57

SYN BASS 1

Alan Parsons Project - Mammagamma 1

♩ = 102,000916

5

12

18

25

32

42

49

55

36

REV CYMBAL

Alan Parsons Project - Mammagamma 1

♩ = 102,000916

21

37

58

81

SLOWSTRING

Alan Parsons Project - Mammagamma 1

♩ = 102,000916

56

22

82

86

5

SWEEP PAD

22

24

26

28

31

33

35

37

39

41

SWEEP PAD

43

45

48

50

52

54

56

58

60

62

V.S.

SOUNDTRACK

Alan Parsons Project - Mammagamma 1

♩ = 102,000916

29

36

43

36

82

8

SOUNDTRACK

Alan Parsons Project - Mammagamma 1

♩ = 102,000916

**13**

21

30

39

46

**20**

73

81

88

Alan Parsons Project - Mammagamma 1

STRINGS

♩ = 102,000916

9 4

19

28

37

46

53 3

62 4

74

83

89

