

Alan Parsons Project - Mammagamma 2

♩ = 207,000046

Bassdrum

Electric Snare Drum

Closed Hihat

Open Hihat

Electric Bass

8

Flute/Pan Flute - re

Recorder

Bassdrum

Electric Snare Drum

Closed Hihat

Open Hihat

Electric Bass

Reverse Cymbal

Flute/Pan Flute - li

10

Flute/Pan Flute - re

Recorder

Bassdrum

Electric Snare Drum

Closed Hihat

Open Hihat

Electric Bass

Flute/Pan Flute - li

13

Flute/Pan Flute - re

Recorder

Bassdrum

Electric Snare Drum

Closed Hihat

Open Hihat

Electric Bass

Flute/Pan Flute - li

16

Flute/Pan Flute - re

Recorder

Bassdrum

Electric Snare Drum

Closed Hihat

Open Hihat

Electric Bass

Flute/Pan Flute - li

19

Flute/Pan Flute - re

Recorder

Bassdrum

Electric Snare Drum

Closed Hihat

Open Hihat

Electric Bass

Flute/Pan Flute - li

Detailed description of the musical score: The score is for measures 19, 20, and 21. The Flute/Pan Flute - re part (top staff) plays a melodic line with eighth notes and rests. The Recorder part (second staff) plays a rhythmic accompaniment with eighth notes and rests. The Bassdrum part (third staff) plays a steady quarter-note pattern. The Electric Snare Drum part (fourth staff) plays a pattern of quarter notes with rests. The Closed Hihat part (fifth staff) plays a steady eighth-note pattern. The Open Hihat part (sixth staff) plays a pattern of quarter notes with rests. The Electric Bass part (seventh staff) plays a walking bass line with eighth notes and rests. The Flute/Pan Flute - li part (bottom staff) plays a melodic line with eighth notes and rests.

22

Flute/Pan Flute - re

Recorder

Bassdrum

Electric Snare Drum

Closed Hihat

Open Hihat

Electric Bass

Reverse Cymbal

Flute/Pan Flute - li

24

Flute/Pan Flute - re

Recorder

Bassdrum

Electric Snare Drum

Closed Hihat

Open Hihat

Acoustic Bass

Electric Bass

Reverse Cymbal

Flute/Pan Flute - li

String Ensemble 2

26

Flute/Pan Flute - re

Bassdrum

Electric Snare Drum

Closed Hihat

Open Hihat

Acoustic Bass

Electric Bass

Flute/Pan Flute - li

String Ensemble 2

29

Flute/Pan Flute - re

Bassdrum

Electric Snare Drum

Closed Hihat

Open Hihat

Acoustic Bass

Electric Bass

Flute/Pan Flute - li

String Ensemble 2

32

Flute/Pan Flute - re

Bassdrum

Electric Snare Drum

Closed Hihat

Open Hihat

Acoustic Bass

Electric Bass

Flute/Pan Flute - li

String Ensemble 2

35

Flute/Pan Flute - re

Bassdrum

Electric Snare Drum

Closed Hihat

Open Hihat

Acoustic Bass

Electric Bass

Flute/Pan Flute - li

String Ensemble 2

37

Flute/Pan Flute - re

Bassdrum

Electric Snare Drum

Closed Hihat

Open Hihat

Acoustic Bass

Electric Bass

Flute/Pan Flute - li

String Ensemble 2

39

Flute/Pan Flute - re

Bassdrum

Electric Snare Drum

Closed Hihat

Open Hihat

Acoustic Bass

Electric Bass

Reverse Cymbal

Flute/Pan Flute - li

String Ensemble 2

41

Flute/Pan Flute - re

Bassdrum

Electric Snare Drum

Closed Hihat

Open Hihat

Acoustic Bass

Electric Bass

Flute/Pan Flute - li

String Ensemble 2

Detailed description of the musical score: The score is for page 16, measures 41-43. It features eight staves. The top staff is for Flute/Pan Flute - re, playing a melodic line in treble clef. The second staff is Bassdrum, with a steady quarter-note pulse. The third staff is Electric Snare Drum, with a steady quarter-note pulse. The fourth staff is Closed Hihat, with a steady quarter-note pulse marked with 'x'. The fifth staff is Open Hihat, with a steady quarter-note pulse marked with 'o'. The sixth staff is Acoustic Bass, playing a simple line in bass clef. The seventh staff is Electric Bass, playing a more complex, rhythmic line in bass clef. The eighth staff is Flute/Pan Flute - li, playing a melodic line in treble clef. The ninth staff is String Ensemble 2, with sustained notes in treble clef.

44

Flute/Pan Flute - re

Bassdrum

Electric Snare Drum

Closed Hihat

Open Hihat

Acoustic Bass

Electric Bass

Flute/Pan Flute - li

String Ensemble 2

47

Flute/Pan Flute - re

Bassdrum

Electric Snare Drum

Closed Hihat

Open Hihat

Acoustic Bass

Electric Bass

Reverse Cymbal

Flute/Pan Flute - li

49

Flute/Pan Flute - re

Bassdrum

Electric Snare Drum

Closed Hihat

Open Hihat

Acoustic Bass

Electric Bass

Flute/Pan Flute - li

String Ensemble 2

52

Flute/Pan Flute - re

Bassdrum

Electric Snare Drum

Closed Hihat

Open Hihat

Acoustic Bass

Electric Bass

Flute/Pan Flute - li

String Ensemble 2

55

Flute/Pan Flute - re

Electric Guitar

Bassdrum

Electric Snare Drum

Closed Hihat

Open Hihat

Acoustic Bass

Electric Bass

Reverse Cymbal

Flute/Pan Flute - li

String Ensemble 2

58

Flute/Pan Flute - re

Electric Guitar

Bassdrum

Electric Snare Drum

Closed Hihat

Open Hihat

Acoustic Bass

Electric Bass

Flute/Pan Flute - li

String Ensemble 2

61

Flute/Pan Flute - re

Electric Guitar

Bassdrum

Electric Snare Drum

Closed Hihat

Open Hihat

Acoustic Bass

Electric Bass

Flute/Pan Flute - li

String Ensemble 2

64

Flute/Pan Flute - re

Electric Guitar

Bassdrum

Electric Snare Drum

Closed Hihat

Open Hihat

Acoustic Bass

Electric Bass

Flute/Pan Flute - li

String Ensemble 2

Detailed description of the musical score: The score is for measures 64, 65, and 66. The Flute/Pan Flute - re part (top staff) plays a rhythmic melody of eighth and sixteenth notes. The Electric Guitar part (second staff) features long, sustained notes with a tremolo effect. The Bassdrum (third staff) plays a steady quarter-note pattern. The Electric Snare Drum (fourth staff) plays a pattern of quarter notes. The Closed Hihat (fifth staff) plays a consistent eighth-note pattern. The Open Hihat (sixth staff) plays a pattern of quarter notes. The Acoustic Bass (seventh staff) plays a simple bass line. The Electric Bass (eighth staff) plays a more complex, rhythmic bass line. The Flute/Pan Flute - li part (ninth staff) plays a similar rhythmic melody to the re part. The String Ensemble 2 part (bottom staff) plays long, sustained notes with a tremolo effect.

67

Flute/Pan Flute - re

Electric Guitar

Bassdrum

Electric Snare Drum

Closed Hihat

Open Hihat

Acoustic Bass

Electric Bass

Flute/Pan Flute - li

String Ensemble 2

- String Ensemble 2:** Long note with a fermata.

69

Flute/Pan Flute - re

Electric Guitar

Bassdrum

Electric Snare Drum

Closed Hihat

Open Hihat

Acoustic Bass

Electric Bass

Flute/Pan Flute - li

String Ensemble 2

71

Flute/Pan Flute - re

Electric Guitar

Bassdrum

Electric Snare Drum

Closed Hihat

Open Hihat

Acoustic Bass

Electric Bass

Reverse Cymbal

Flute/Pan Flute - li

String Ensemble 2

73

Flute/Pan Flute - re

Electric Guitar

Bassdrum

Electric Snare Drum

Closed Hihat

Open Hihat

Acoustic Bass

Electric Bass

Flute/Pan Flute - li

String Ensemble 2

Detailed description of the musical score: The score is for page 28, measures 73-75. It features ten staves. The Flute/Pan Flute - re staff (treble clef) plays a melodic line with eighth and sixteenth notes. The Electric Guitar staff (treble clef) has a sustained chord in the second measure. The Bassdrum staff (drum clef) has a steady eighth-note rhythm. The Electric Snare Drum staff (drum clef) has a steady eighth-note rhythm. The Closed Hihat staff (drum clef) has a steady eighth-note rhythm. The Open Hihat staff (drum clef) has a steady eighth-note rhythm. The Acoustic Bass staff (bass clef) has a melodic line with eighth and sixteenth notes. The Electric Bass staff (bass clef) has a rhythmic line with eighth and sixteenth notes. The Flute/Pan Flute - li staff (treble clef) plays a melodic line with eighth and sixteenth notes. The String Ensemble 2 staff (treble clef) has a sustained chord in the second measure.

76

Flute/Pan Flute - re

Electric Guitar

Bassdrum

Electric Snare Drum

Closed Hihat

Open Hihat

Acoustic Bass

Electric Bass

Flute/Pan Flute - li

String Ensemble 2

79

Flute/Pan Flute - re

Electric Guitar

Bassdrum

Electric Snare Drum

Closed Hihat

Open Hihat

Acoustic Bass

Electric Bass

Reverse Cymbal

Flute/Pan Flute - li

81

Flute/Pan Flute - re

Electric Guitar

Bassdrum

Electric Snare Drum

Closed Hihat

Open Hihat

Acoustic Bass

Electric Bass

Flute/Pan Flute - li

String Ensemble 2

84

Flute/Pan Flute - re

Electric Guitar

Bassdrum

Electric Snare Drum

Closed Hihat

Open Hihat

Acoustic Bass

Electric Bass

Flute/Pan Flute - li

String Ensemble 2

87

Flute/Pan Flute - re

Electric Guitar

Bassdrum

Electric Snare Drum

Closed Hihat

Open Hihat

Acoustic Bass

Electric Bass

Reverse Cymbal

Flute/Pan Flute - li

String Ensemble 2

String Ensemble 2

Bassdrum: Two measures of quarter notes.

Electric Snare Drum: Two measures of half notes.

Closed Hihat: Two measures of eighth notes marked with 'x'.

Open Hihat: Two measures of half notes.

Acoustic Bass: Two measures of quarter notes with a slur over the second measure.

Electric Bass: Two measures of eighth notes with a rhythmic pattern.

String Ensemble 2 (top staff): Two measures of sustained notes with a slur.

String Ensemble 2 (bottom staff): Two measures of sustained notes with a slur.

92

Bassdrum

Electric Snare Drum

Closed Hihat

Open Hihat

Acoustic Bass

Electric Bass

String Ensemble 2

String Ensemble 2

Bassdrum

Electric Snare Drum

Closed Hihat

Open Hihat

Acoustic Bass

Electric Bass

String Ensemble 2

String Ensemble 2

96

Bassdrum

Electric Snare Drum

Closed Hihat

Open Hihat

Acoustic Bass

Electric Bass

String Ensemble 2

String Ensemble 2

100

Bassdrum: Four measures of quarter notes on a single staff.

Electric Snare Drum: Four measures with a rest in the first measure, followed by a half note in the second, a rest in the third, and a half note in the fourth.

Closed Hihat: Four measures of quarter notes marked with an 'x' on a single staff.

Open Hihat: Four measures with a rest in the first, a half note with a fermata in the second, a rest in the third, and a half note with a fermata in the fourth.

Acoustic Bass: Four measures in bass clef, starting with a half note, followed by quarter notes, and ending with a half note and a fermata.

Electric Bass: Four measures in bass clef, featuring a rhythmic pattern of eighth notes with accents.

String Ensemble 2 (top): Four measures in treble clef, showing sustained notes with fermatas.

String Ensemble 2 (bottom): Four measures in treble clef, showing sustained notes with fermatas and some melodic movement in the final measure.

104

Bassdrum

Electric Snare Drum

Closed Hihat

Open Hihat

Acoustic Bass

Electric Bass

String Ensemble 2

String Ensemble 2

108

This musical score is divided into two systems. The first system contains the following parts:

The second system contains the following parts:

112

- Flute/Pan Flute - re**: Treble clef, starting with a whole rest in the first measure and a rhythmic pattern of eighth notes in the second measure.
- Electric Guitar**: Treble clef, mirroring the flute part with a whole rest in the first measure and eighth notes in the second measure.
- Acoustic Bass**: Bass clef, playing a melodic line of quarter notes in the first measure and a half note in the second measure.
- Electric Bass**: Bass clef, playing a rhythmic line of eighth notes with a slash through the stem in the first measure, and eighth notes with a slash through the stem in the second measure.
- Reverse Cymbal**: Treble clef, with a whole rest in the first measure and a whole rest in the second measure.
- Flute/Pan Flute - li**: Treble clef, mirroring the 're' flute part with a whole rest in the first measure and eighth notes in the second measure.
- String Ensemble 2**: Treble clef, with a whole rest in the first measure and a whole rest in the second measure.
- String Ensemble 2**: Treble clef, with a whole rest in the first measure and a long, sustained oval shape in the second measure.

114

Flute/Pan Flute - re

Electric Guitar

Bassdrum

Electric Snare Drum

Closed Hihat

Open Hihat

Acoustic Bass

Electric Bass

Flute/Pan Flute - li

String Ensemble 2

117

Flute/Pan Flute - re

Electric Guitar

Bassdrum

Electric Snare Drum

Closed Hihat

Open Hihat

Acoustic Bass

Electric Bass

Flute/Pan Flute - li

String Ensemble 2

119

Flute/Pan Flute - re

Electric Guitar

Bassdrum

Electric Snare Drum

Closed Hihat

Open Hihat

Acoustic Bass

Electric Bass

Flute/Pan Flute - li

String Ensemble 2

122

Flute/Pan Flute - re

Electric Guitar

Bassdrum

Electric Snare Drum

Closed Hihat

Open Hihat

Acoustic Bass

Electric Bass

Flute/Pan Flute - li

String Ensemble 2

124

Flute/Pan Flute - re

Electric Guitar

Bassdrum

Electric Snare Drum

Closed Hihat

Open Hihat

Acoustic Bass

Electric Bass

Flute/Pan Flute - li

String Ensemble 2

127

Flute/Pan Flute - re

Electric Guitar

Bassdrum

Electric Snare Drum

Closed Hihat

Open Hihat

Acoustic Bass

Electric Bass

Reverse Cymbal

Flute/Pan Flute - li

String Ensemble 2

String Ensemble 2

129

Flute/Pan Flute - re

Electric Guitar

Bassdrum

Electric Snare Drum

Closed Hihat

Open Hihat

Acoustic Bass

Electric Bass

Flute/Pan Flute - li

String Ensemble 2

String Ensemble 2

132

Flute/Pan Flute - re

Electric Guitar

Bassdrum

Electric Snare Drum

Closed Hihat

Open Hihat

Acoustic Bass

Electric Bass

Flute/Pan Flute - li

String Ensemble 2

String Ensemble 2

134

Flute/Pan Flute - re

Electric Guitar

Bassdrum

Electric Snare Drum

Closed Hihat

Open Hihat

Acoustic Bass

Electric Bass

Flute/Pan Flute - li

String Ensemble 2

String Ensemble 2

137

Flute/Pan Flute - re

Electric Guitar

Bassdrum

Electric Snare Drum

Closed Hihat

Open Hihat

Acoustic Bass

Electric Bass

Flute/Pan Flute - li

String Ensemble 2

String Ensemble 2

139

Flute/Pan Flute - re

Electric Guitar

Bassdrum

Electric Snare Drum

Closed Hihat

Open Hihat

Acoustic Bass

Electric Bass

Flute/Pan Flute - li

String Ensemble 2

String Ensemble 2

141

- Flute/Pan Flute - re**: Treble clef, playing a melodic line with eighth and quarter notes, including a sharp sign.
- Electric Guitar**: Treble clef, playing a rhythmic pattern with eighth notes and rests.
- Bassdrum**: Drum notation with a single note in the first measure of each bar.
- Electric Snare Drum**: Drum notation with a single note in the second measure of each bar.
- Closed Hihat**: Drum notation with 'x' marks indicating hits on the first and third beats of each bar.
- Open Hihat**: Drum notation with a note on the fourth beat of the second bar.
- Acoustic Bass**: Bass clef, playing a melodic line with a slur over the second and third notes.
- Electric Bass**: Bass clef, playing a rhythmic eighth-note pattern.
- Flute/Pan Flute - li**: Treble clef, playing a melodic line similar to the first flute part.
- String Ensemble 2**: Two staves, both with treble clefs, showing sustained notes with long horizontal lines and slurs.

143

Flute/Pan Flute - re

Electric Guitar

Bassdrum

Electric Snare Drum

Closed Hihat

Open Hihat

Acoustic Bass

Electric Bass

Reverse Cymbal

Flute/Pan Flute - li

String Ensemble 2

String Ensemble 2

145

Flute/Pan Flute - re

Electric Guitar

Bassdrum

Electric Snare Drum

Closed Hihat

Open Hihat

Acoustic Bass

Electric Bass

Flute/Pan Flute - li

String Ensemble 2

String Ensemble 2

147

Flute/Pan Flute - re

Electric Guitar

Bassdrum

Electric Snare Drum

Closed Hihat

Open Hihat

Acoustic Bass

Electric Bass

Flute/Pan Flute - li

String Ensemble 2

String Ensemble 2

149

Flute/Pan Flute - re

Electric Guitar

Bassdrum

Electric Snare Drum

Closed Hihat

Open Hihat

Acoustic Bass

Electric Bass

Flute/Pan Flute - li

String Ensemble 2

Detailed description of the musical score: The score is for measures 149 and 150. The Flute/Pan Flute - re part (treble clef) plays a melodic line: G4, A4, B4 (sharp), C5, B4, A4, G4, F4, E4, D4, C4. The Electric Guitar part (treble clef) has a rhythmic pattern: quarter note G4, eighth note rest, eighth note G4, quarter note rest, eighth note G4, eighth note rest, quarter note G4, quarter note rest. The Bassdrum part (percussion clef) plays a steady quarter-note pattern: G2, G2, G2, G2. The Electric Snare Drum part (percussion clef) plays a steady quarter-note pattern: G3, G3, G3, G3. The Closed Hihat part (percussion clef) has a steady quarter-note pattern: x, x, x, x. The Open Hihat part (percussion clef) has a steady quarter-note pattern: -, -, -, -, -, -, -, -. The Acoustic Bass part (bass clef) plays a melodic line: G2, A2, B2 (sharp), C3, B2, A2, G2, F2, E2, D2, C2. The Electric Bass part (bass clef) has a rhythmic pattern: quarter note G2, eighth note rest, eighth note G2, quarter note rest, eighth note G2, eighth note rest, quarter note G2, quarter note rest. The Flute/Pan Flute - li part (treble clef) plays a melodic line: G4, A4, B4 (sharp), C5, B4, A4, G4, F4, E4, D4, C4. The String Ensemble 2 part (treble clef) has a sustained chord: G2, A2, B2 (sharp), C3, B2, A2, G2, F2, E2, D2, C2.

151

Flute/Pan Flute - re

Electric Guitar

Bassdrum

Electric Snare Drum

Closed Hihat

Open Hihat

Acoustic Bass

Electric Bass

Reverse Cymbal

Flute/Pan Flute - li

String Ensemble 2

153

Flute/Pan Flute - re

Electric Guitar

Bassdrum

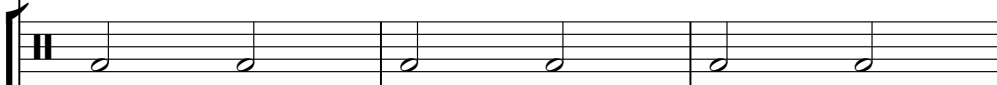

Electric Snare Drum

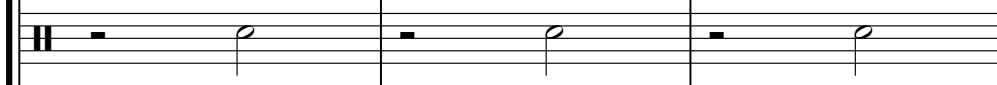

Closed Hihat

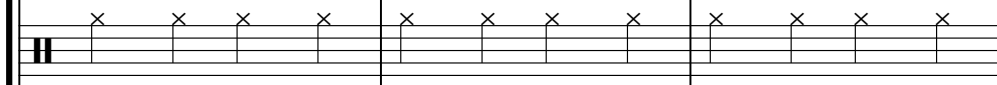

Open Hihat

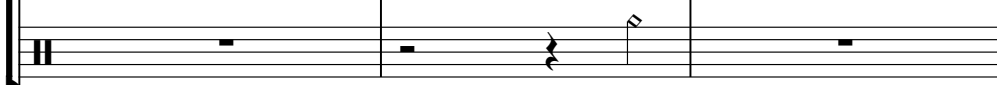

Acoustic Bass

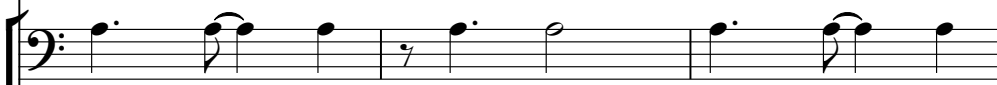

Electric Bass

Flute/Pan Flute - li

String Ensemble 2

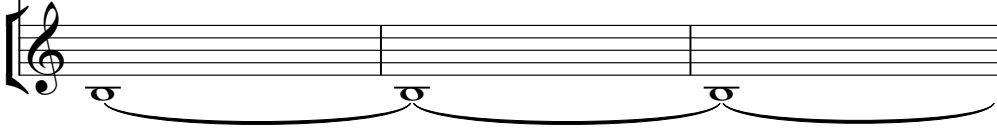

156

Flute/Pan Flute - re

Electric Guitar

Bassdrum

Electric Snare Drum

Closed Hihat

Open Hihat

Acoustic Bass

Electric Bass

Flute/Pan Flute - li

String Ensemble 2

159

Flute/Pan Flute - re

Electric Guitar

Bassdrum

Electric Snare Drum

Closed Hihat

Open Hihat

Acoustic Bass

Electric Bass

Reverse Cymbal

Flute/Pan Flute - li

String Ensemble 2

String Ensemble 2

162

Flute/Pan Flute - re

Electric Guitar

Bassdrum

Electric Snare Drum

Closed Hihat

Open Hihat

Acoustic Bass

Electric Bass

Flute/Pan Flute - li

String Ensemble 2

String Ensemble 2

165

- Flute/Pan Flute - re**: Treble clef, key signature of one sharp (F#). The melody consists of eighth and quarter notes.
- Electric Guitar**: Treble clef. Features a melodic line with a prominent slur over a two-measure phrase.
- Bassdrum**: Drum notation with a double bar line and a vertical tick mark.
- Electric Snare Drum**: Drum notation with a double bar line and a vertical tick mark.
- Closed Hihat**: Drum notation with 'x' marks indicating hits on the eighth notes.
- Open Hihat**: Drum notation with a double bar line and a vertical tick mark.
- Acoustic Bass**: Bass clef. Features a melodic line with a slur over a two-measure phrase.
- Electric Bass**: Bass clef. Features a rhythmic line with eighth notes and slurs.
- Flute/Pan Flute - li**: Treble clef, key signature of one sharp (F#). The melody is identical to the 're' part.
- String Ensemble 2**: Two staves in treble clef. Both staves contain sustained notes with long horizontal lines above them, indicating sustained sounds.

167

Flute/Pan Flute - re

Electric Guitar

Bassdrum

Electric Snare Drum

Closed Hihat

Open Hihat

Acoustic Bass

Electric Bass

Flute/Pan Flute - li

String Ensemble 2

String Ensemble 2

170

Flute/Pan Flute - re

Electric Guitar

Bassdrum

Electric Snare Drum

Closed Hihat

Open Hihat

Acoustic Bass

Electric Bass

Flute/Pan Flute - li

String Ensemble 2

String Ensemble 2

172

Flute/Pan Flute - re

Electric Guitar

Bassdrum

Electric Snare Drum

Closed Hihat

Open Hihat

Acoustic Bass

Electric Bass

Flute/Pan Flute - li

String Ensemble 2

String Ensemble 2

175

Flute/Pan Flute - re

Electric Guitar

Bassdrum

Electric Snare Drum

Closed Hihat

Open Hihat

Acoustic Bass

Electric Bass

Reverse Cymbal

Flute/Pan Flute - li

String Ensemble 2

String Ensemble 2

177

Flute/Pan Flute - re

Electric Guitar

Bassdrum

Electric Snare Drum

Closed Hihat

Open Hihat

Acoustic Bass

Electric Bass

Flute/Pan Flute - li

String Ensemble 2

String Ensemble 2

179

Flute/Pan Flute - re

Electric Guitar

Bassdrum

Electric Snare Drum

Closed Hihat

Open Hihat

Acoustic Bass

Electric Bass

Flute/Pan Flute - li

String Ensemble 2

String Ensemble 2

181

Flute/Pan Flute - re

Electric Guitar

Bassdrum

Electric Snare Drum

Closed Hihat

Open Hihat

Acoustic Bass

Electric Bass

Flute/Pan Flute - li

String Ensemble 2

183

Flute/Pan Flute - re

Electric Guitar

Bassdrum

Electric Snare Drum

Closed Hihat

Open Hihat

Acoustic Bass

Electric Bass

Reverse Cymbal

Flute/Pan Flute - li

String Ensemble 2

♩ = 207,000046

8

12

16

20

24

28

32

36

40

44

151

155

159

163

167

171

175

179

182

♩ = 207,000046

56

62

70

77

84

24

113

118

123

127

132

179

182

Recorder

Alan Parsons Project - Mammagamma 2

♩ = 207,000046
8

12

16

20

23

161

Bassdrum

Alan Parsons Project - Mammagamma 2

♩ = 207,000046

8

15

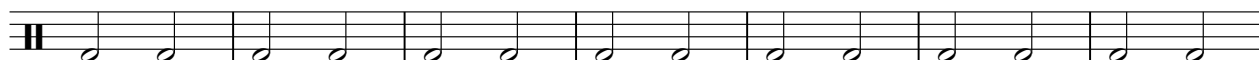

22

29

36

43

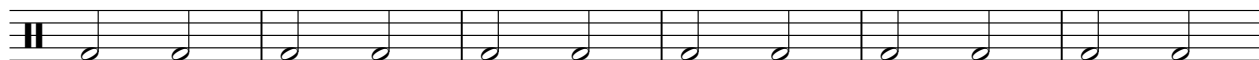

49

2

2

Bassdrum

57

64

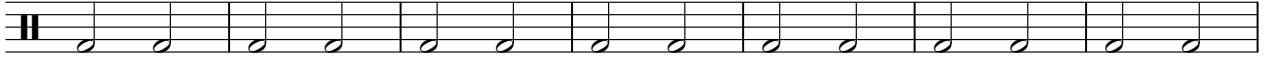

71

78

85

93

100

107

114

121

128

135

142

149

156

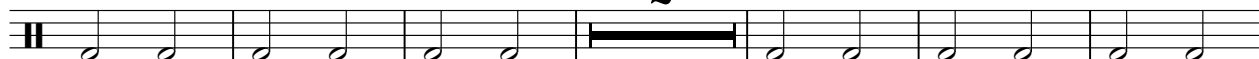

164

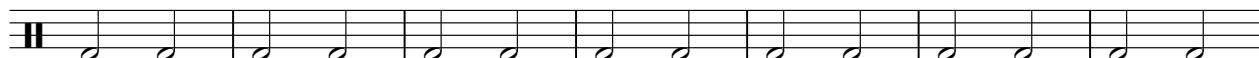

171

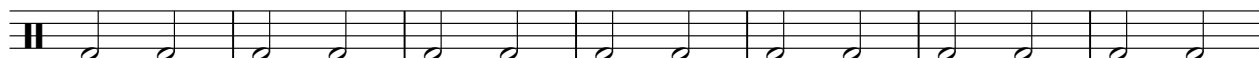

178

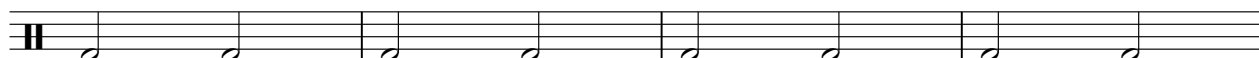

182

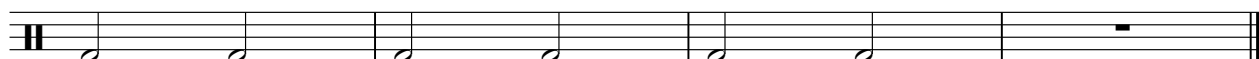

Electric Snare Drum

Alan Parsons Project - Mammagamma 2

♩ = 207,000046

8

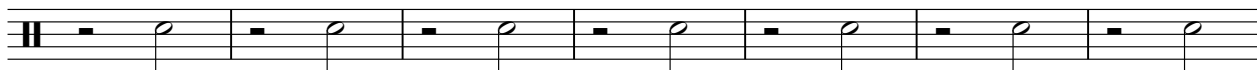

15

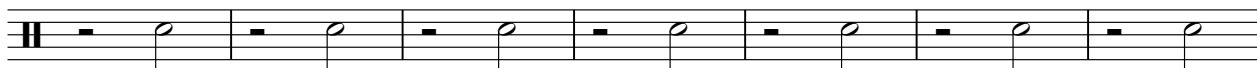

22

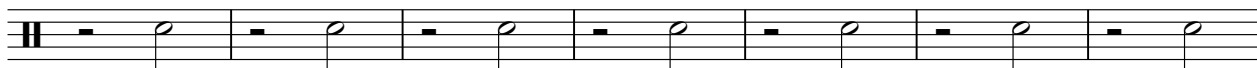

29

36

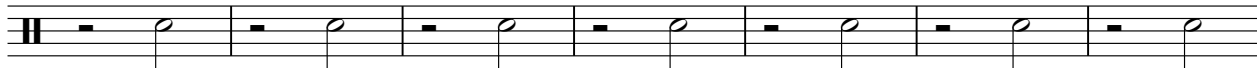

43

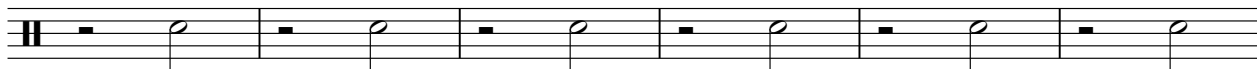

49

2

2

Electric Snare Drum

57

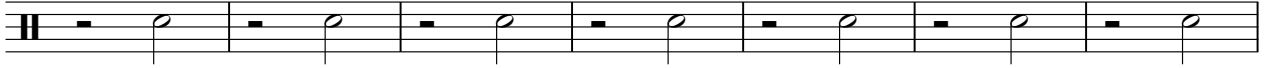

64

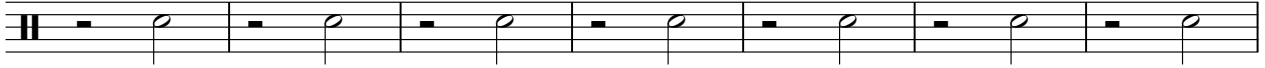

71

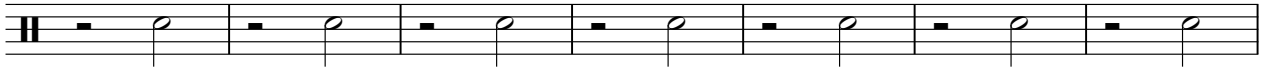

78

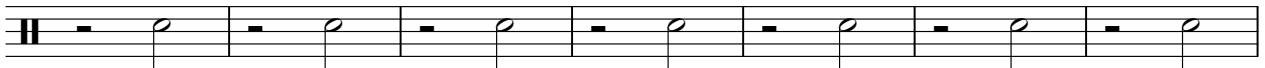

85

93

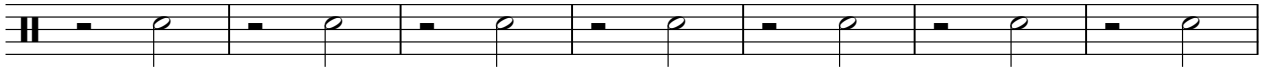

100

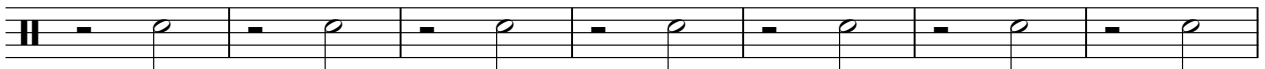

107

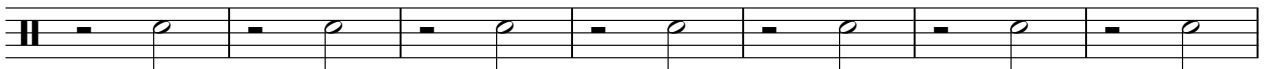

114

121

128

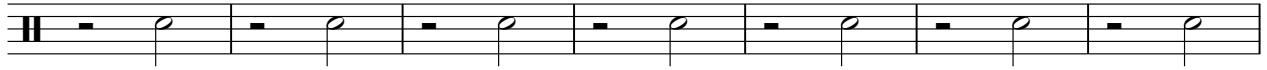

135

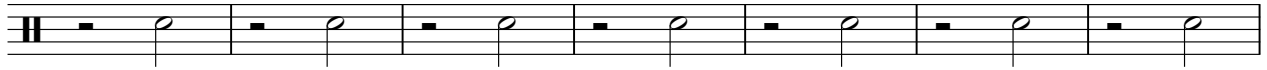

142

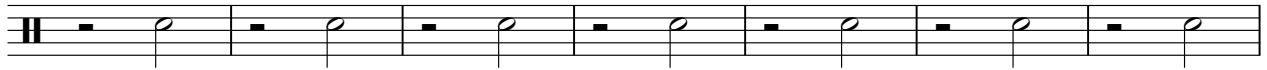

149

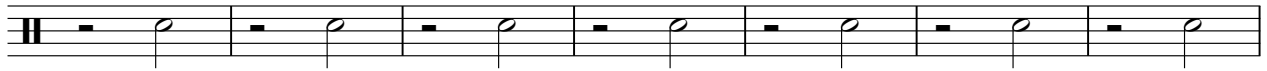

156

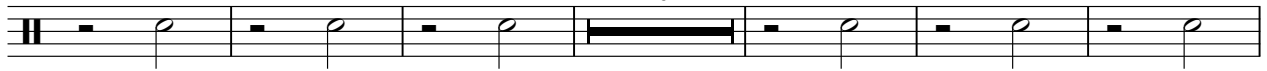

164

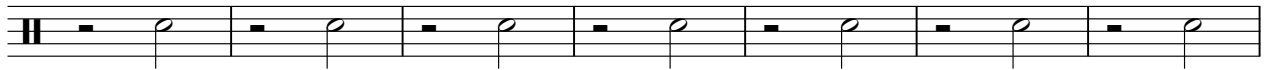

171

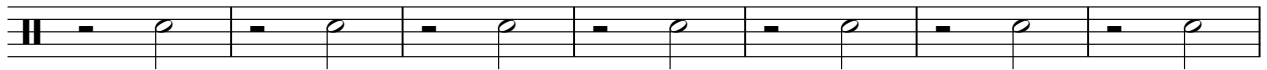

178

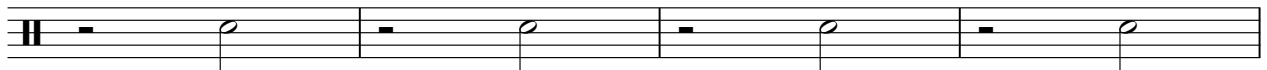

182

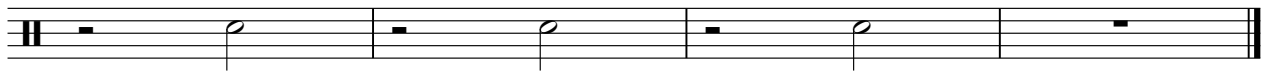

Alan Parsons Project - Mammagamma 2

Closed Hihat

♩ = 207,000046

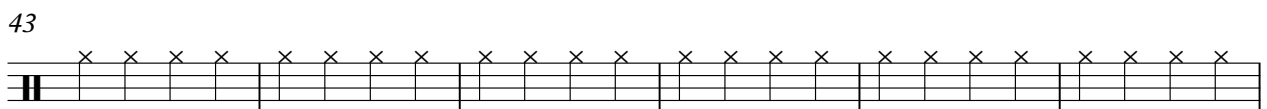
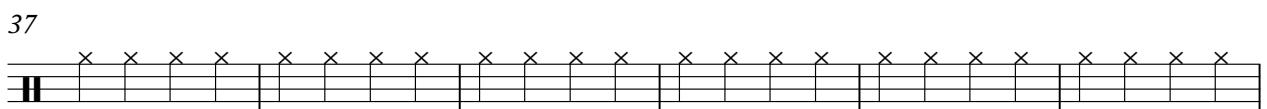
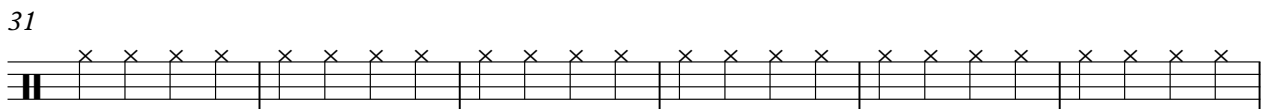
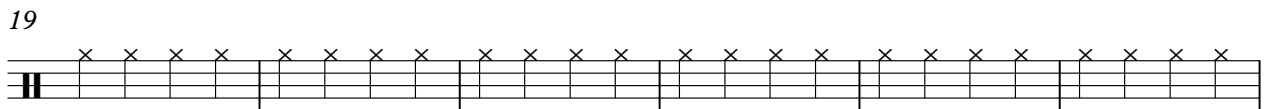
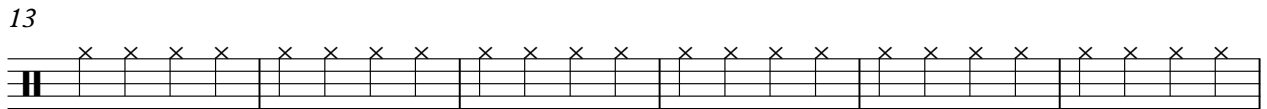
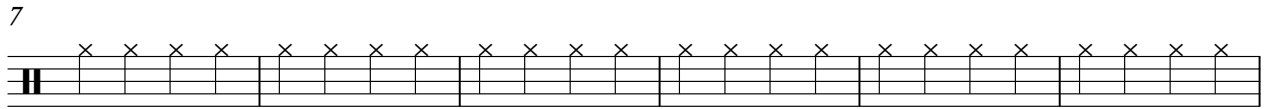
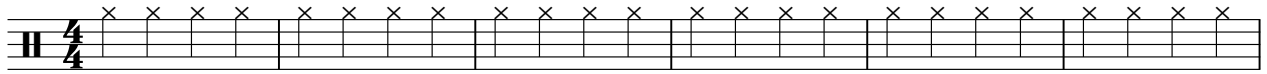

2

Closed Hi-hat

57

63

69

75

81

87

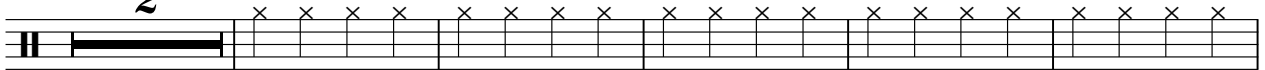

94

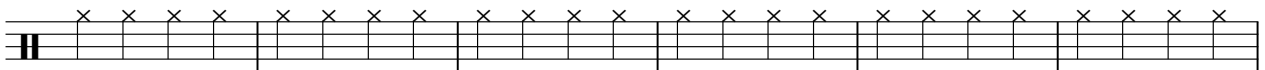

100

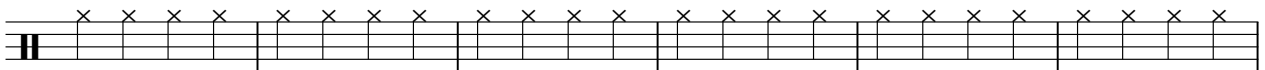

106

113

119

125

131

137

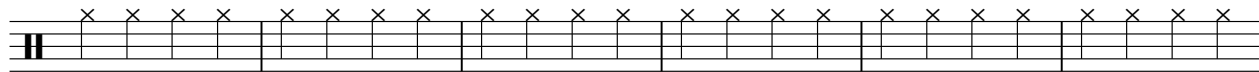

143

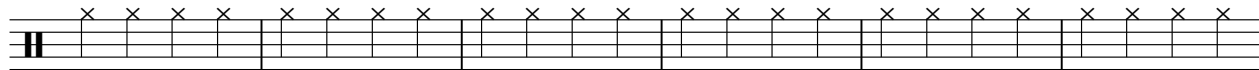

149

154

161

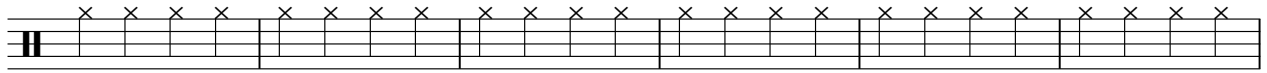

167

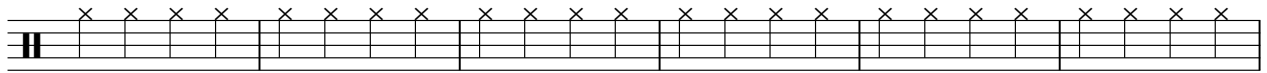

173

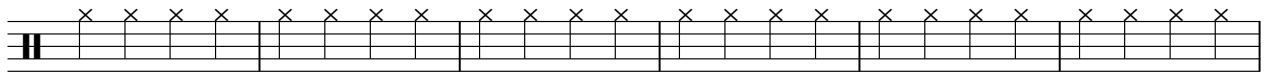

179

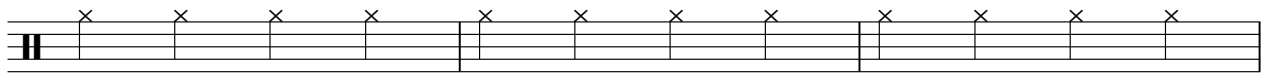

182

Open Hihat

Alan Parsons Project - Mammagamma 2

♩ = 207,000046

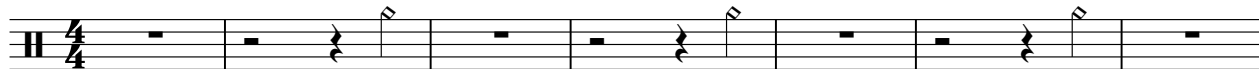

144

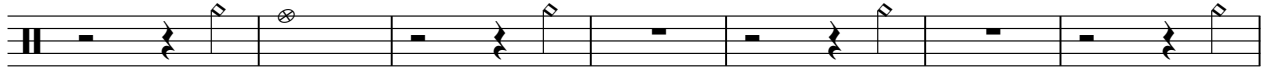

151

158

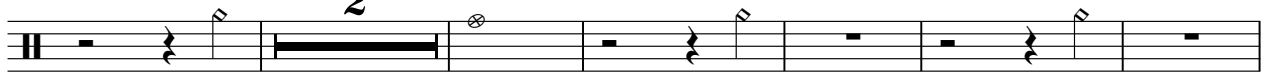

166

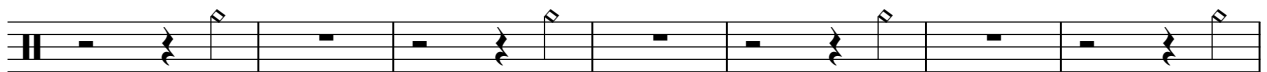

173

180

High & Mid Tom

Alan Parsons Project - Mammagamma 2

♩ = 207,000046

110

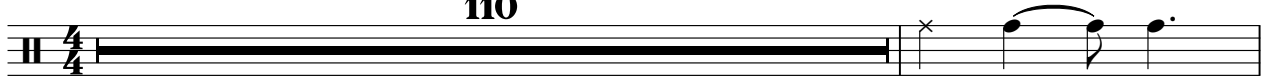

112

73

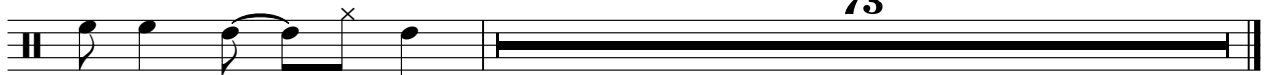

Alan Parsons Project - Mammagamma 2

Acoustic Bass

♩ = 207,000046

24

30

36

42

48

54

61

67

73

79

V.S.

85

92

98

104

110

116

122

128

134

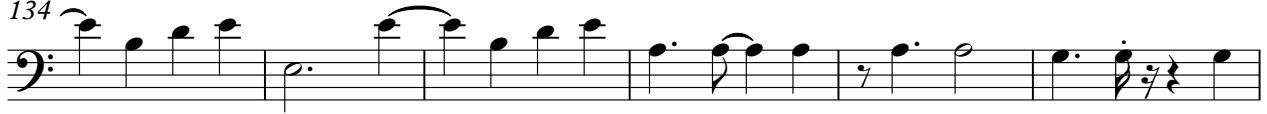

140

146

152

158

166

172

178

182

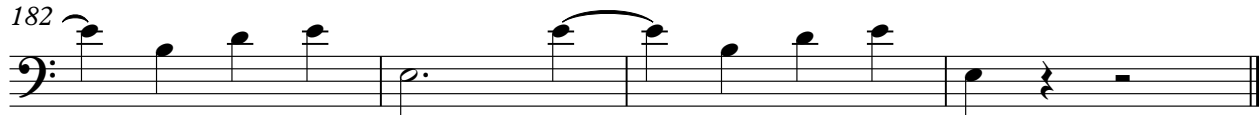

Electric Bass

Alan Parsons Project - Mammagamma 2

♩ = 207,000046

V.S.

31

34

37

40

43

46

49

52

57

60

63

66

69

72

75

78

81

84

89

92

95

98

101

104

107

110

113

116

119

122

125

128

131

134

137

140

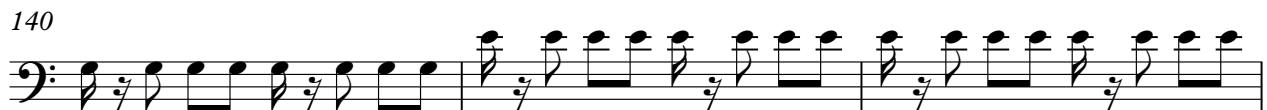

143

146

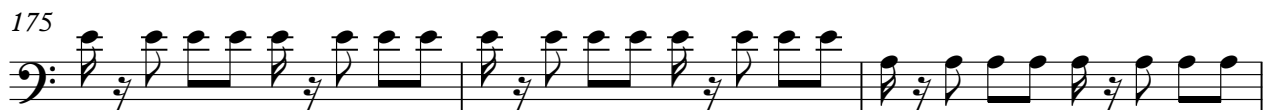

Electric Bass

181

183

Alan Parsons Project - Mammagamma 2

Reverse Cymbal

♩ = 207,000046

6 14

24 14 6

47 6

57 14 6

80 6 22

111 14

129 14 6

152 6 14

175 6

♩ = 207,000046

8

12

16

20

24

28

32

36

40

44

48

52

56

60

64

68

72

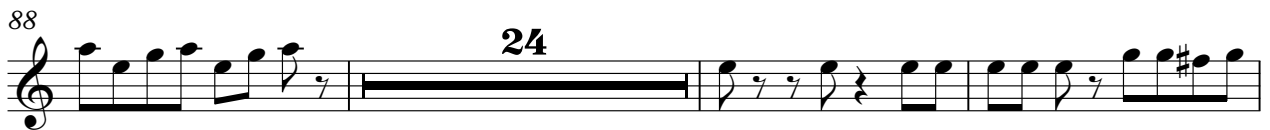
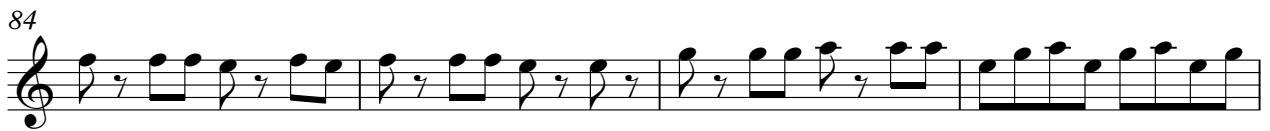

Alan Parsons Project - Mammagamma 2

String Ensemble 2

♩ = 207,000046

24

32

41

4

53

4

65

74

4

85

4

97

106

15

128

136

145

4

157

166

175

5

String Ensemble 2

Alan Parsons Project - Mammagamma 2

♩ = 207,000046

87

92

97

103

108

115

124

132

141

148

8

