

Alan Parsons Project - Sirius & Eye In The Sky

♩ = 110,000107

percussions 1

accords distortion

thème

thème echo

Sirius & eye in the sky (app)

E-Mail: chauve@hol.fr

10

percussions 1

percussions 2

accords distortion

thème

thème echo

Sirius & eye in the sky (app)

E-Mail: chauve@hol.fr

17

percussions 1

percussions 2

accords distortion

thème

thème echo

piano chorus 2

accords cordes

Sirius & eye in the sky (app)

E-Mail: chauve@hol.fr

24

percussions 1  
percussions 2  
percussions 3  
accords distortion  
guitare mute basse  
thème  
thème echo  
piano chorus 2  
accords cordes  
Sirius & eye in the sky (app)  
EMail: chauve@hol.fr

30

percussions 1  
percussions 2  
percussions 3  
accords distortion  
guitare dist solo  
guitare mute basse  
thème  
thème echo  
piano chorus 2  
accords cordes  
Sirius & eye in the sky (app)  
EMail: chauve@hol.fr

35

percussions 1

percussions 2

percussions 3

accords distortion

guitare dist solo

guitare (harmonique)

guitare mute basse

thème

thème echo

piano chorus 2

accords cordes

Sirius & eye in the sky (app)

EMail: chauve@hol.fr

39

percussions 1

percussions 2

percussions 3

accords distortion

guitare dist solo

guitare (harmonique)

guitare mute basse

thème

thème echo

piano chorus 2

accords cordes

Sirius & eye in the sky (app)

EMail: chauve@hol.fr

44

percussions 1  
percussions 2  
percussions 3  
accords distortion  
guitare dist solo  
guitare mute basse  
thème  
thème echo  
piano chorus 2  
accords cordes  
Sirius & eye in the sky (app)  
EMail: chauve@hol.fr

49

♩ = 110,000107

percussions 1  
percussions 2  
percussions 3  
accords distortion  
guitare mute basse  
thème  
thème echo  
piano chorus  
piano chorus 2

74

chant  
percussions 1  
percussions 2  
percussions 3  
guitare folk  
guitare mute basse  
piano chorus

79

chant  
percussions 1  
percussions 2  
percussions 3  
guitare folk  
guitare mute basse  
piano chorus

84

chant  
percussions 1  
percussions 2  
percussions 3  
guitare folk  
guitare mute basse  
piano chorus

88

chant

percussions 1

percussions 2

percussions 3

guitare folk

guitare mute basse

piano chorus

93

chant

percussions 1

percussions 2

percussions 3

guitare folk

guitare mute basse

piano chorus

piano chorus 2

98

chant

percussions 1

percussions 2

percussions 3

guitare folk

guitare mute basse

piano chorus

piano chorus 2

103

chant

percussions 1

percussions 2

percussions 3

guitare folk

guitare mute basse

piano chorus

choeurs

108

chant

percussions 1

percussions 2

percussions 3

guitare folk

guitare mute basse

piano chorus

choeurs

113

chant

percussions 1

percussions 2

percussions 3

guitare folk

guitare mute basse

piano chorus

118

chant

percussions 1

percussions 2

percussions 3

guitare folk

guitare mute basse

piano chorus

122

chant

percussions 1

percussions 2

percussions 3

guitare folk

guitare mute basse

piano chorus

127

chant

percussions 1

percussions 2

percussions 3

guitare folk

guitare mute basse

piano chorus

piano chorus 2

132

chant

percussions 1

percussions 2

percussions 3

guitare folk

guitare mute basse

piano chorus

piano chorus 2

137

chant

percussions 1

percussions 2

percussions 3

guitare folk

Distorsion douce

guitare mute basse

piano chorus

choeurs

142

chant

percussions 1

percussions 2

percussions 3

guitare folk

Distorsion douce

Distorsion2

guitare mute basse

piano chorus

choeurs

147

chant

percussions 1

percussions 2

percussions 3

guitare folk

accords distortion

Distorsion2

guitare mute basse

piano chorus

152

chant

percussions 1

percussions 2

percussions 3

guitare folk

accords distortion

Distorsion2

guitare mute basse

piano chorus

choeurs

157

chant

percussions 1

percussions 2

percussions 3

guitare folk

guitare mute basse

piano chorus

choeurs

162

chant

percussions 1

percussions 2

percussions 3

guitare folk

guitare dist solo

guitare mute basse

piano chorus

167

percussions 1

percussions 2

percussions 3

guitare folk

guitare dist solo

guitare mute basse

piano chorus

172

percussions 1

percussions 2

percussions 3

guitare folk

guitare dist solo

guitare mute basse

piano chorus

175

percussions 1

percussions 2

percussions 3

guitare folk

guitare dist solo

guitare mute basse

piano chorus

Alan Parsons Project - Sirius & Eye In The Sky

chant

♩ = 110,000107      ♩ = 110,000107

52      8

63

69

73

78

84

89

93

97

101

V.S.

106

112

118

123

127

131

135

140

146

150

154

159

Alan Parsons Project - Sirius & Eye In The Sky

percussions 1

♩ = 110,000107  
8

13

19

25

31

37

43

49

♩ = 110,000107

55

61

V.S.

2

percussions 1

67

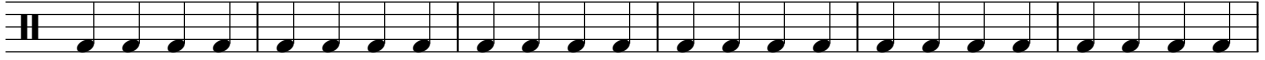

73

79

85

91

97

103

109

115

121

127

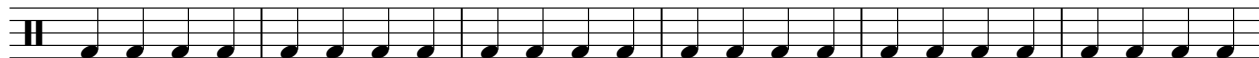

133

139

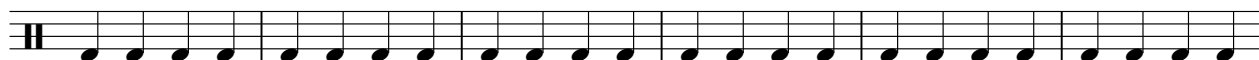

145

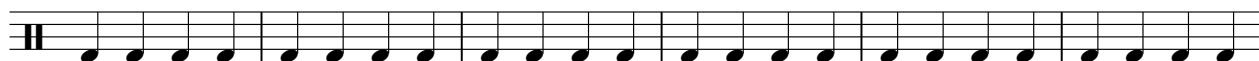

151

157

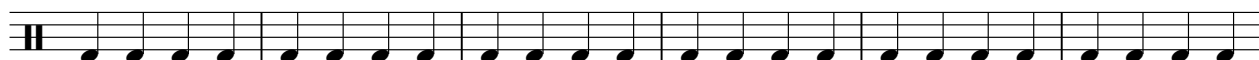

163

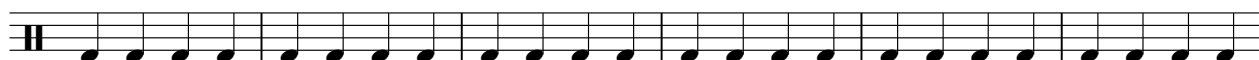

169

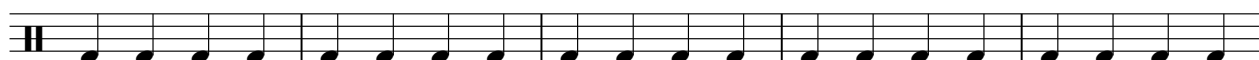

174

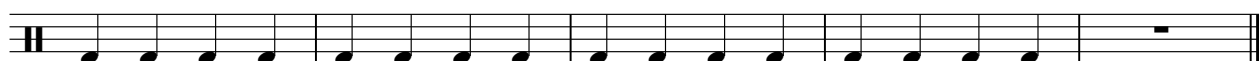

# Alan Parsons Project - Sirius & Eye In The Sky

## percussions 2

♩ = 110,000107

**12**

17

22

26

30

34

38

42

46

50

♩ = 110,000107

V.S.

54

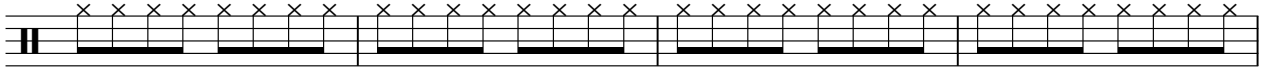

58

62

66

70

74

78

82

86

90

94

98

102

106

110

114

118

122

126

130

V.S.

percussions 2

134

138

142

146

150

154

158

162

166

170

174

percussions 3

Alan Parsons Project - Sirius & Eye In The Sky

♩ = 110,000107

27

32

38

44

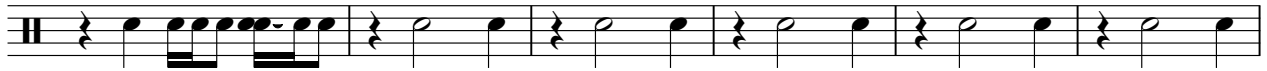

50

♩ = 110,000107

56

62

68

74

79

V.S.

85

91

96

103

109

115

121

126

131

138

144

149

156

162

168

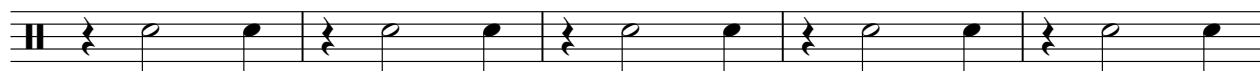

173

Alan Parsons Project - Sirius & Eye In The Sky

guitare folk

♩ = 110,000107      ♩ = 110,000107

52      24

78

81

84

87

90

93

97

101

105

V.S.

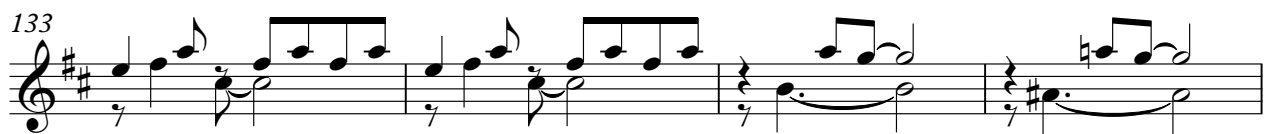
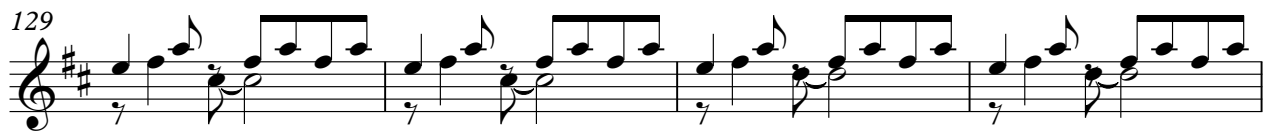

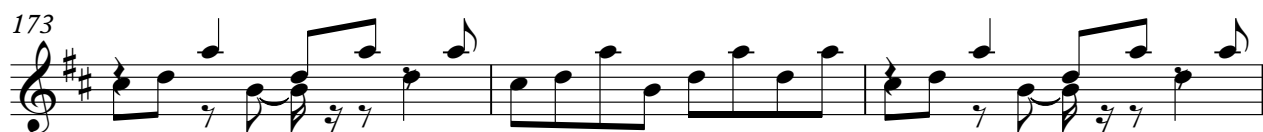
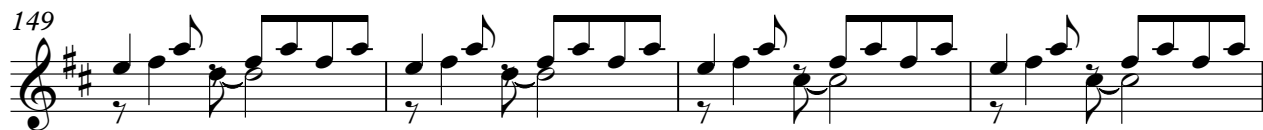
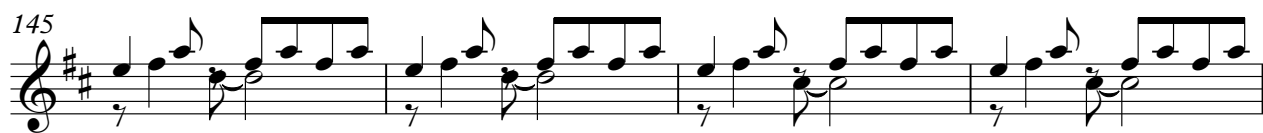

# Alan Parsons Project - Sirius & Eye In The Sky

accords distortion

♩ = 110,000107

8 3

18

26

33

40

48

♩ = 110,000107

95

148

3 26

Alan Parsons Project - Sirius & Eye In The Sky

guitare dist solo

♩ = 110,000107

32 3

39

8

53 ♩ = 110,000107

109

165

165

169

169

173

173

176

176

guitare (harmonique)

# Alan Parsons Project - Sirius & Eye In The Sky

♩ = 110,000107

**35**

40

♩ = 110,000107

**12** **126**

Distorsion douce

Alan Parsons Project - Sirius & Eye In The Sky

♩ = 110,000107

**52**

♩ = 110,000107

**3**

59

**76**

139

143

**34**

Distorsion2

Alan Parsons Project - Sirius & Eye In The Sky

♩ = 110,000107      ♪ = 110,000107

**52**      **92**

148

**24**

Alan Parsons Project - Sirius & Eye In The Sky

guitare mute basse

♩ = 110,000107

28

31

34

37

40

43

46

49

52

55

V.S.

58

61

64

67

70

73

76

79

82

85

88

91

94

97

100

103

106

109

112

115

118

121

124

127

130

133

136

139

142

145

148

151

154

157

160

163

166

169

172

175

V.S.

177

thème

Alan Parsons Project - Sirius & Eye In The Sky

$\text{♩} = 110,000107$

2

7

11

15

19

23

27

31

35

39

V.S.

2

thème

43

47

51

♩ = 110,000107

126

Alan Parsons Project - Sirius & Eye In The Sky

thème echo

♩ = 110,000107

2

7

11

15

19

23

27

31

35

39

V.S.

2

thème echo

43

47

51

$\text{♩} = 110,000107$

**126**

Alan Parsons Project - Sirius & Eye In The Sky

piano chorus

♩ = 110,000107      ♩ = 110,000107

52

56

61

66

71

78

83

V.S.

88

94

98

103

108

113

118

124

129

133

138

143

147

151

156

161

166

171

175

piano chorus 2

Alan Parsons Project - Sirius & Eye In The Sky

♩ = 110,000107

20

24

28

32

36

40

V.S.

piano chorus 2

44

48

51

$\text{♩} = 110,000107$

126

126

piano chorus 2

Alan Parsons Project - Sirius & Eye In The Sky

♩ = 110,000107      ♩ = 110,000107

52      43      3

100

29

131

3      44

Alan Parsons Project - Sirius & Eye In The Sky

choeurs

$\text{♩} = 110,000107$  **52**  $\text{♩} = 110,000107$  **51**

105

110 **28**

141 **12**

157

160 **17**

Alan Parsons Project - Sirius & Eye In The Sky

accords cordes

♩ = 110,000107

**20**

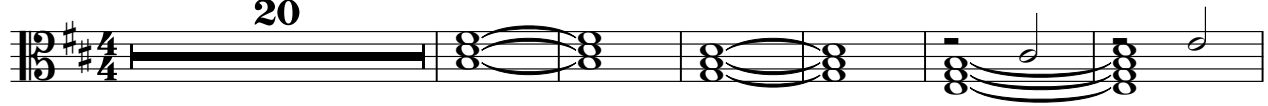

27

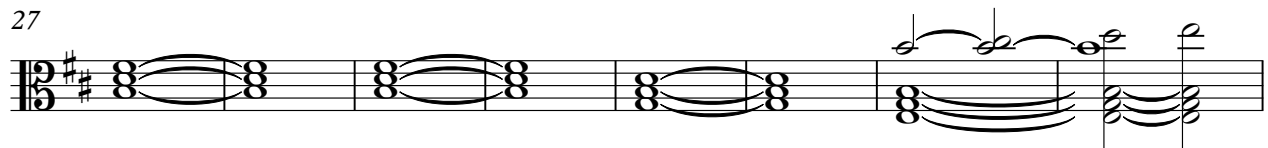

35

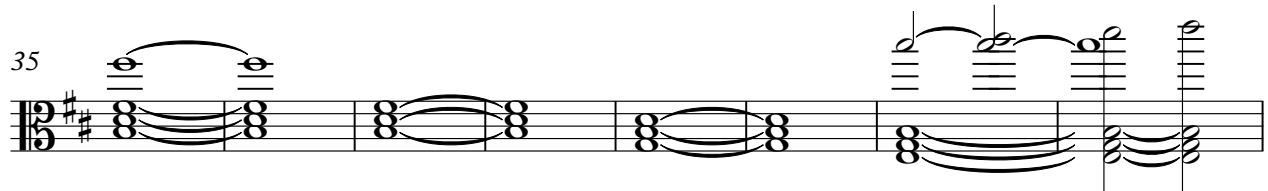

43

**6**      ♩ = 110,000107      **126**

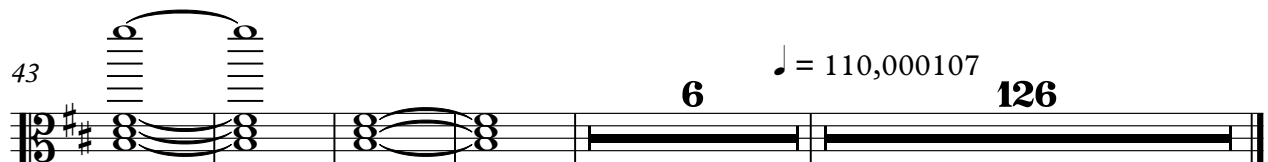

Sirius & eye in the sky (app)

Alan Parsons Project - Sirius & Eye In The Sky

♩ = 110,000107

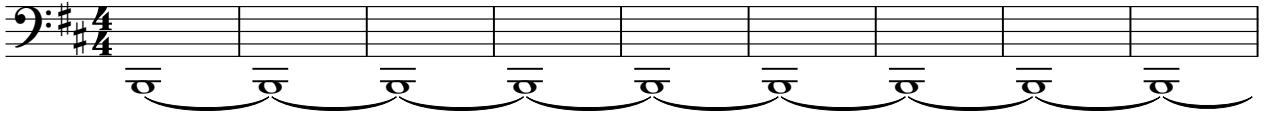

10

19

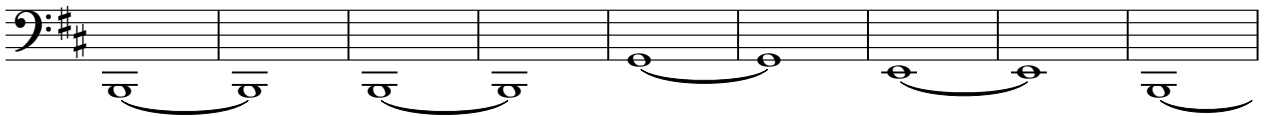

28

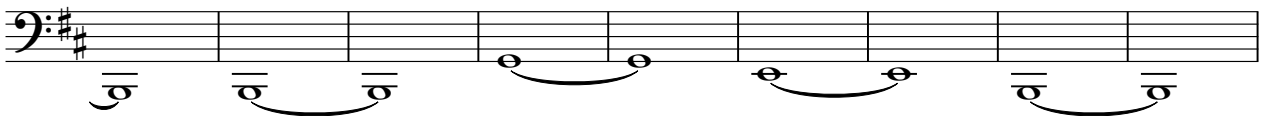

37

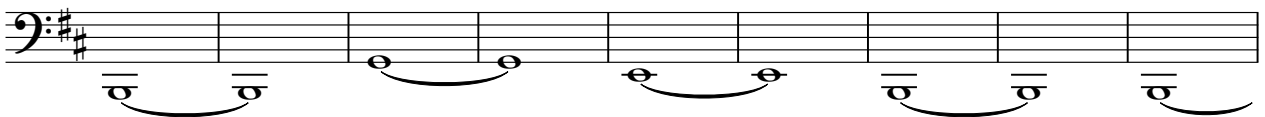

46

♩ = 110,000107

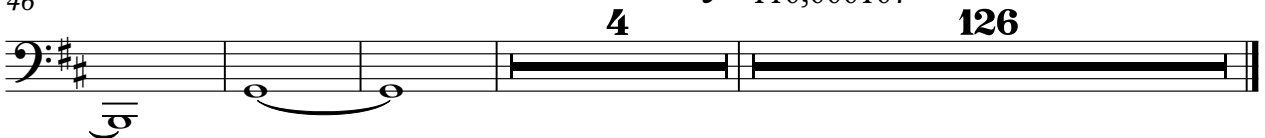

♩ = 110,000107

10

19

28

37

46

♩ = 110,000107

