

Alan Parsons Project - The Tell Tale Heart 1

$\text{♩} = 162,000168$

Rhythm&SE

Elec Gtr 1

Shakuhachi

Elec Gtr 2

ElecPiano1

Syn Bass 3

Elec Gtr 2

Str Sect 2

Chorale

3

Rhythm&SE

Elec Gtr 1

Shakuhachi

Elec Gtr 2

ElecPiano1

Syn Bass 3

Elec Gtr 2

Str Sect 2

5

Rhythm&SE

Elec Gtr 1

Shakuhachi

Elec Gtr 2

ElecPiano1

Syn Bass 3

Elec Gtr 2

Str Sect 2

7

Rhythm&SE

Elec Gtr 1

Shakuhachi

Elec Gtr 2

ElecPiano1

Syn Bass 3

Elec Gtr 2

Str Sect 2

9

Rhythm&SE

Elec Gtr 1

Shakuhachi

ElecPiano1

Syn Bass 3

Elec Gtr 2

Str Sect 2

11

Rhythm&SE

Elec Gtr 1

Shakuhachi

Elec Gtr 2

ElecPiano1

Syn Bass 3

Elec Gtr 2

Str Sect 2

13

Rhythm&SE

Elec Gtr 1

Shakuhachi

Elec Gtr 2

ElecPiano1

Syn Bass 3

Elec Gtr 2

Str Sect 2

15

Rhythm&SE

Elec Gtr 1

Shakuhachi

Elec Gtr 2

ElecPiano1

Syn Bass 3

Elec Gtr 2

Str Sect 2

17

Rhythm&SE

Elec Gtr 1

Elec Gtr 2

Syn Bass 3

Elec Gtr 2

Str Sect 2

Rhythm&SE

Elec Gtr 1

Elec Gtr 2

Syn Bass 3

Elec Gtr 2

Str Sect 2

Rhythm&SE

Elec Gtr 1

Elec Gtr 2

Syn Bass 3

Elec Gtr 2

Str Sect 2

23

Rhythm&SE

Elec Gtr 1

Elec Gtr 2

Syn Bass 3

Elec Gtr 2

25

Rhythm&SE

Elec Gtr 1

Elec Gtr 2

Syn Bass 3

Elec Gtr 2

27

Rhythm&SE

Elec Gtr 2

Syn Bass 3

29

Rhythm&SE

Shakuhachi

Elec Gtr 2

Syn Bass 3

31

Rhythm&SE

Elec Gtr 1

Shakuhachi

ElecPiano1

Syn Bass 3

33

Rhythm&SE

Elec Gtr 1

Shakuhachi

Elec Gtr 2

ElecPiano1

Syn Bass 3

35

Rhythm&SE

Elec Gtr 1

Shakuhachi

Elec Gtr 2

ElecPiano1

Syn Bass 3

37

Rhythm&SE

Elec Gtr 1

Shakuhachi

Elec Gtr 2

ElecPiano1

Syn Bass 3

39

Rhythm&SE

Elec Gtr 1

Elec Gtr 2

Syn Bass 3

41

Rhythm&SE

Elec Gtr 1

Elec Gtr 2

Syn Bass 3

43

Rhythm&SE

Elec Gtr 1

Elec Gtr 2

Syn Bass 3

Str Sect 2

46

Rhythm&SE

Syn Bass 3

Str Sect 2

49

Rhythm&SE

Syn Bass 3

Str Sect 2

51

Rhythm&SE

Syn Bass 3

Str Sect 2

53

Rhythm&SE

Syn Bass 3

Str Sect 2

55

Rhythm&SE

Shakuhachi

Syn Bass 3

Str Sect 2

58

Rhythm&SE

Shakuhachi

Syn Bass 3

Str Sect 2

61

Rhythm&SE

Shakuhachi

Syn Bass 3

Str Sect 2

64

Rhythm&SE

Shakuhachi

Syn Bass 3

Str Sect 2

67

Rhythm&SE

Syn Bass 3

Str Sect 2

69

Rhythm&SE

Elec Gtr 1

Syn Bass 3

Str Sect 2

Chorale

71

Rhythm&SE

Elec Gtr 1

Syn Bass 3

Str Sect 2

Chorale

73

Rhythm&SE

Elec Gtr 1

Syn Bass 3

Str Sect 2

Chorale

75

Rhythm&SE

Elec Gtr 1

Syn Bass 3

Str Sect 2

Chorale

77

Rhythm&SE

Elec Gtr 1

Syn Bass 3

Str Sect 2

Chorale

79

Rhythm&SE

Elec Gtr 1

Syn Bass 3

Str Sect 2

Chorale

81

Rhythm&SE

Elec Gtr 1

Syn Bass 3

Str Sect 2

Chorale

83

Rhythm&SE

Elec Gtr 1

Syn Bass 3

Str Sect 2

Chorale

85

Rhythm&SE

Elec Gtr 1

Syn Bass 3

Str Sect 2

Chorale

87

Rhythm&SE

Elec Gtr 1

Syn Bass 3

Str Sect 2

Chorale

89

Rhythm&SE

Elec Gtr 1

Syn Bass 3

Str Sect 2

Chorale

91

Rhythm&SE

Elec Gtr 1

Syn Bass 3

Str Sect 2

Chorale

93

Rhythm&SE

Elec Gtr 1

Syn Bass 3

Str Sect 2

Chorale

95

Rhythm&SE

Elec Gtr 1

Syn Bass 3

Str Sect 2

Chorale

97

Rhythm&SE

Elec Gtr 1

Syn Bass 3

Str Sect 2

Chorale

99

Rhythm&SE

Elec Gtr 1

Syn Bass 3

Str Sect 2

Chorale

101

Rhythm&SE

Elec Gtr 1

Elec Gtr 2

Syn Bass 3

Str Sect 2

Chorale

103

Rhythm&SE

Elec Gtr 2

Syn Bass 3

105

Rhythm&SE

Elec Gtr 1

Shakuhachi

Elec Gtr 2

ElecPiano1

Syn Bass 3

107

Rhythm&SE

Elec Gtr 1

Shakuhachi

Elec Gtr 2

ElecPiano1

Syn Bass 3

109

Rhythm&SE

Elec Gtr 1

Shakuhachi

Elec Gtr 2

Syn Bass 3

111

Rhythm&SE

Elec Gtr 1

Shakuhachi

ElecPiano1

Syn Bass 3

113

Rhythm&SE

Elec Gtr 1

Shakuhachi

Elec Gtr 2

ElecPiano1

Syn Bass 3

115

Rhythm&SE

Shakuhachi

Elec Gtr 2

Syn Bass 3

Elec Gtr 2

116

Rhythm&SE

Shakuhachi

Elec Gtr 2

Syn Bass 3

Elec Gtr 2

117

Rhythm&SE

Shakuhachi

Elec Gtr 2

Syn Bass 3

Elec Gtr 2

118

Rhythm&SE

Shakuhachi

Elec Gtr 2

Syn Bass 3

Elec Gtr 2

120

Rhythm&SE

Shakuhachi

Elec Gtr 2

Syn Bass 3

Elec Gtr 2

122

Rhythm&SE

Elec Gtr 1

Shakuhachi

Elec Gtr 2

ElecPiano1

Syn Bass 3

Elec Gtr 2

Str Sect 2

124

Rhythm&SE

Elec Gtr 1

Shakuhachi

Elec Gtr 2

ElecPiano1

Syn Bass 3

Elec Gtr 2

Str Sect 2

125

Rhythm&SE

Elec Gtr 1

Shakuhachi

Elec Gtr 2

ElecPiano1

Syn Bass 3

Elec Gtr 2

Str Sect 2

126

Rhythm&SE

Shakuhachi

Elec Gtr 2

Syn Bass 3

Elec Gtr 2

Str Sect 2

127

Rhythm&SE

Elec Gtr 1

Shakuhachi

ElecPiano1

Syn Bass 3

Elec Gtr 2

Str Sect 2

128

Rhythm&SE

Elec Gtr 1

Shakuhachi

ElecPiano1

Syn Bass 3

Elec Gtr 2

Str Sect 2

129

Rhythm&SE

Elec Gtr 1

Shakuhachi

Elec Gtr 2

ElecPiano1

Syn Bass 3

Elec Gtr 2

Str Sect 2

130

Rhythm&SE

Elec Gtr 1

Elec Gtr 2

Syn Bass 3

132

Rhythm&SE

Elec Gtr 1

Elec Gtr 2

Syn Bass 3

134

Rhythm&SE

Elec Gtr 1

Elec Gtr 2

Syn Bass 3

136

Rhythm&SE

Elec Gtr 1

Elec Gtr 2

ElecPiano1

Syn Bass 3

Str Sect 2

138

Rhythm&SE

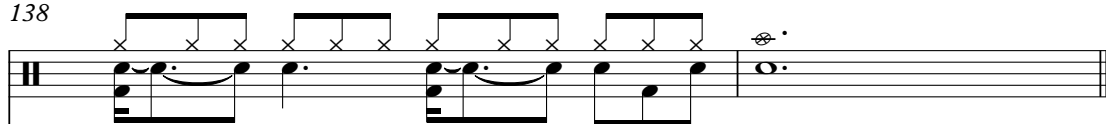

Elec Gtr 1

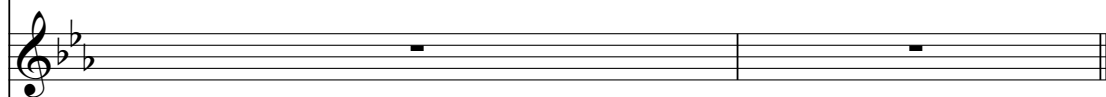

Elec Gtr 2

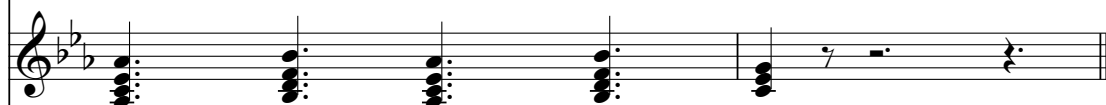

ElecPiano1

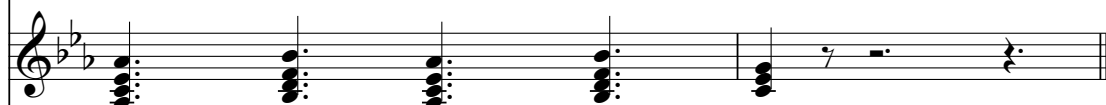

Syn Bass 3

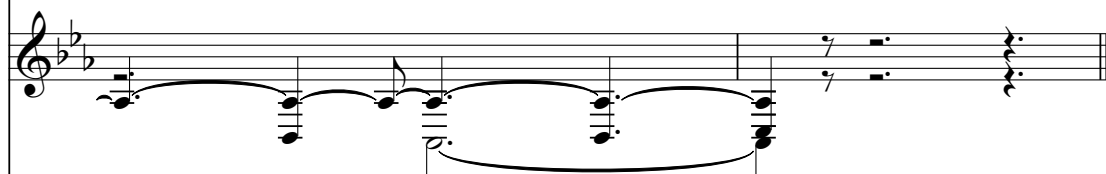

Str Sect 2

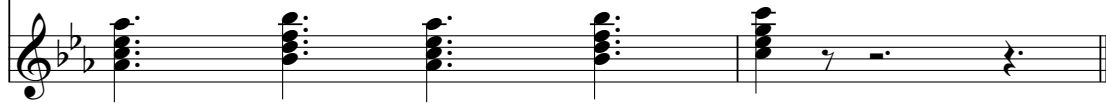

Alan Parsons Project - The Tell Tale Heart 1

Rhythm&SE

♩ = 162,000168

12/8

1

3

5

7

9

11

13

15

17

19

V.S.

22

25

27

29

31

33

35

37

39

41

44

47

50

53

56

59

62

65

68

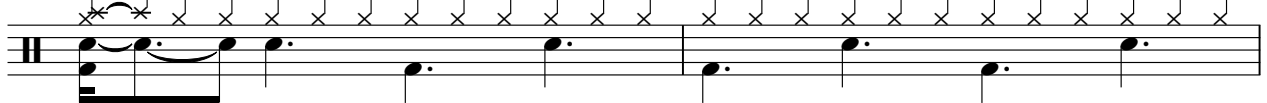

70

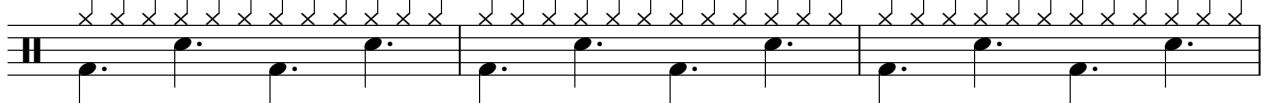

V.S.

73

76

79

82

85

88

91

94

97

100

102

104

106

108

110

112

114

116

119

122

V.S.

♩ = 162,000168

Alan Parsons

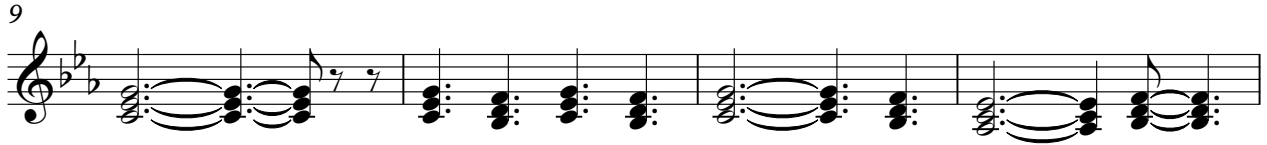
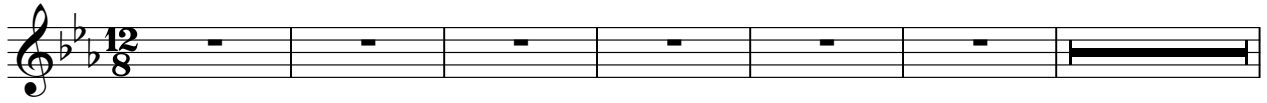

Alan Parsons Project - The Tell Tale Heart 1

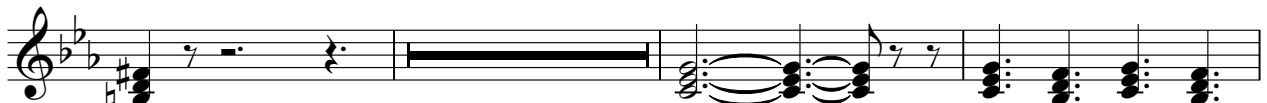

Alan Parsons Project

70

76

82

88

94

100

108

112

Alan Parsons Project - T

124

Alan Parsons Project - The Tell Tale Heart 1

130

Alan Parsons Project - The Tell Tale Heart 1

134

- Measure 136: A whole rest.
- Measure 137: A whole rest.
- Measure 138: A whole rest.
- Measure 139: A whole rest.

Shakuhachi

Alan Parsons Project - The Tell Tale Heart 1

♩ = 162,000168

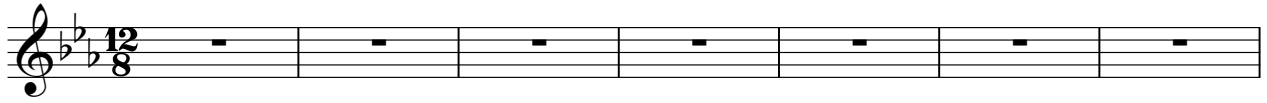

Alan Parsons Project - The Tell Tale Heart 1

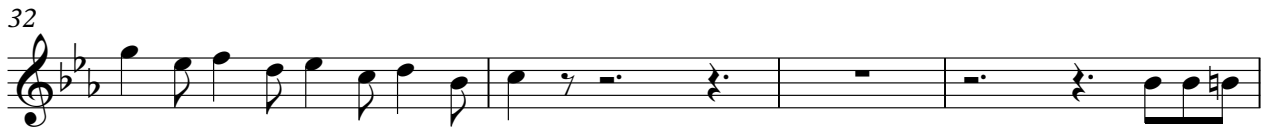
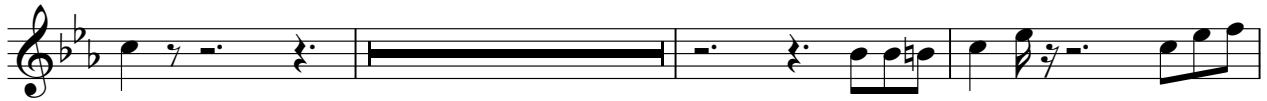

Alan Parsons Project - The Tell Tale Heart 1

Alan Parsons Project - The Tell Tale Heart 1

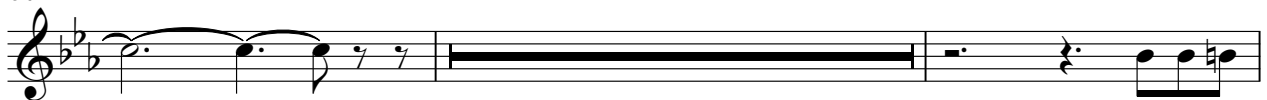

♩ = 162,000168

6

Alan Parsons

11

Alan Parsons Project - The

17

21

24

27

Alan Parsons Project - The Tell Tale Hea

30

Alan Parsons Pro

34

38

Alan Parsons Project - The Tell Tale Heart 1

43

Alan Parsons

103

Alan Parsons Project - The

108

114

118

121

Alan Parsons

124

129

133

136

♩ = 162,000168

Alan Parsons

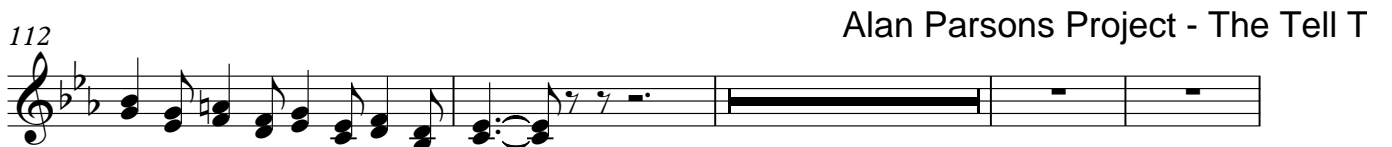
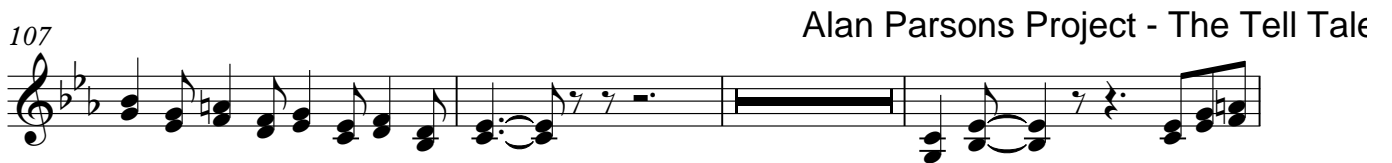
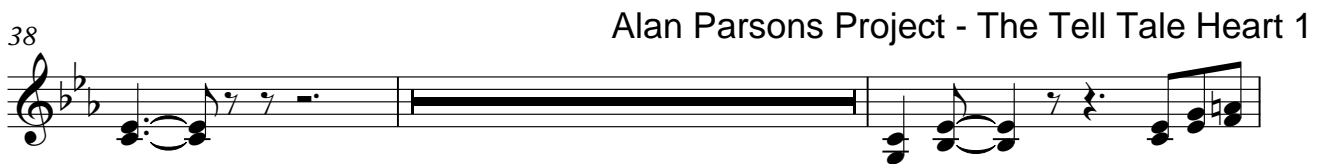
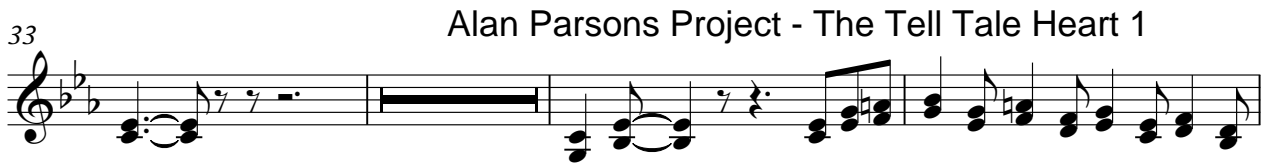
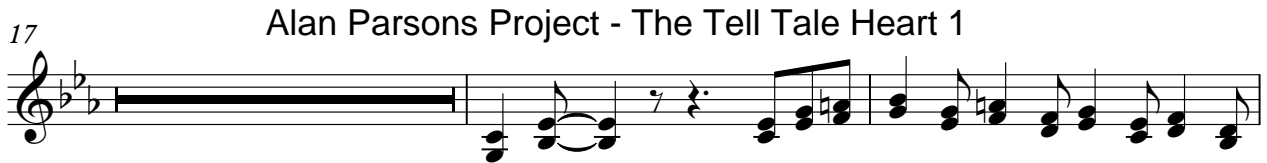

Alan Parsons Project - The Tell Tale Heart 1

Syn Bass 3

♩ = 162,000168

V.S.

30

33

36

39

43

47

51

54

59

63

68

71

74

77

80

83

86

89

92

95

V.S.

♩ = 162,000168

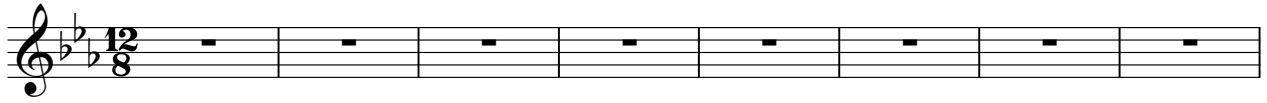

Alan Parsons Project - The Tell Tale Heart 1

Alan Parsons Project

Alan Parsons Project - The Tell Tale Heart 1

Str Sect 2

♩ = 162,000168

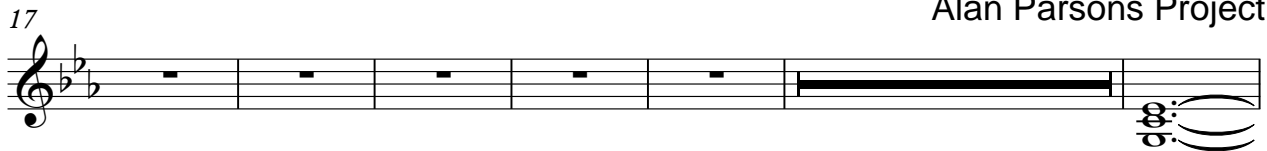
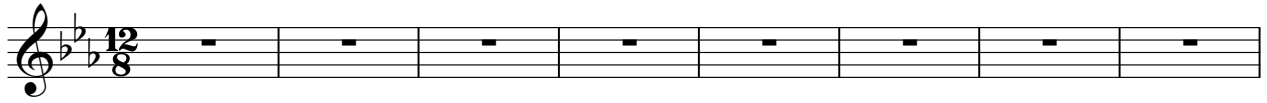

Alan Parsons Project - The

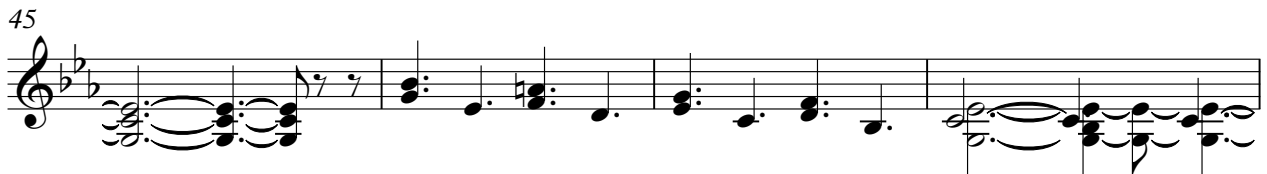

Str Sect 2

70

76

82

88

94

Alan Parsons Project - The Tell Tale Heart 1

100

Alan Parsons Project ·

126

137

Alan Parsons Project - The Tell Tale Heart 1

Chorale

♩ = 162,000168 Alan Parsons Project - The Tell Tale Heart 1

73

79

85

91

97

100

Alan Parsons Project - The