

Alan Parsons Project - The Turn Of A Friendly Card Part 2

♩ = 91,999985

Flute

Bass Flute

Tuba

Percussion

Jazz Guitar

Electric Guitar

Electric Guitar

DO AND TIGHTEN UP AS THE NIGHT FOR IRISNFAL.

Kora

Fretless Electric Bass

♩ = 91,999985

Synth Strings

Viola

Violoncello

Solo

(C) 1994 Tune 1000 Corporation ;1981 Woolfsongs Ltd. (PRS)/Careers-BMG Music Pub.
(C) 1994 Tune 1000 Corporation ;1981 Woolfsongs Ltd. (PRS)/Careers-BMG Music Pub.

5

B. Fl. 

Perc. 

J. Gtr. 

E. Gtr. 

E. Bass 

Syn. Str. 

Vla. 

Vc. 

Solo 

They're unsmiling faces in fetters and chains, on a wheel perpetuation,

10

B. Fl. 

Perc. 

J. Gtr. 

E. Gtr. 

E. Bass 

Syn. Str. 

Vla. 

Vc. 

Solo 

whoblong to all races and all sweat names with no show of about warde motion. And think

15

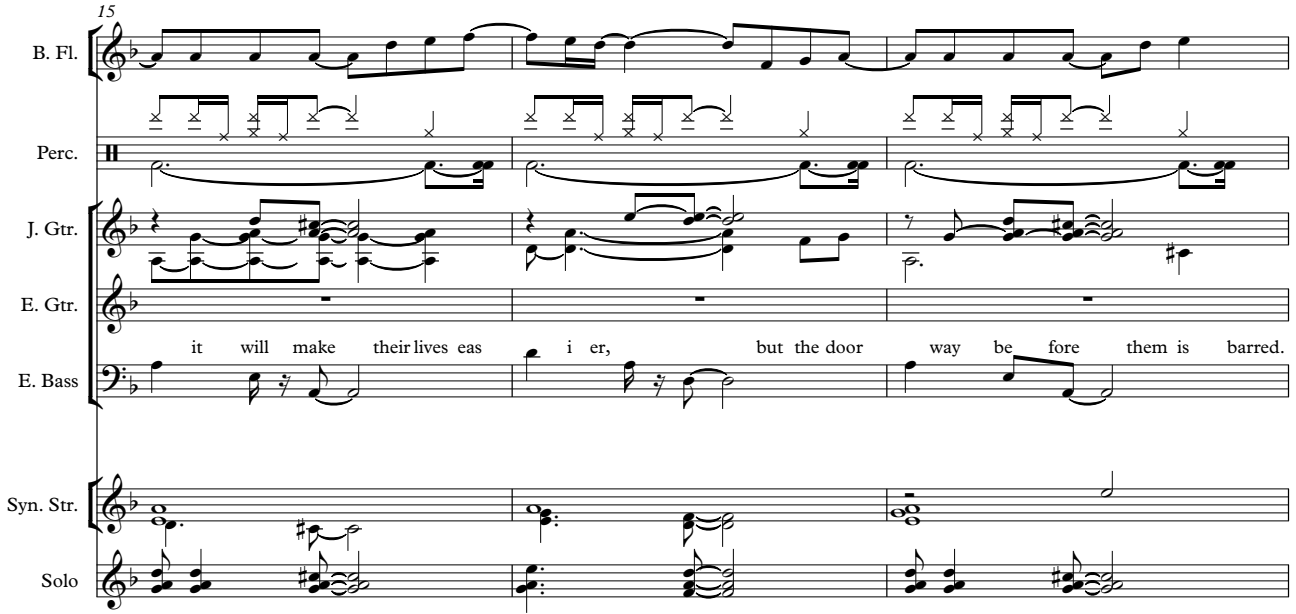

B. Fl.

Perc.

J. Gtr.

E. Gtr.

E. Bass

Syn. Str.

Solo

it will make their lives eas i er, but the door way be fore them is barred.

18

B. Fl.

Perc.

J. Gtr.

E. Gtr.

E. Bass

Syn. Str.

Vla.

Vc.

Solo

And thgame nev erends wherewhole world ends orthe

22

B. Fl.

Perc.

J. Gtr.

E. Gtr.

Kora

E. Bass

Syn. Str.

Vla.

Vc.

Solo

turn of friend ly card. Noth game never ends who whole world ends on turn of a

27

B. Fl.

Perc.

J. Gtr.

E. Gtr.

E. Gtr.

Kora

E. Bass

Syn. Str.

Vla.

Vc.

Solo

friend ly card.

32 5

Perc.

J. Gtr.

E. Gtr.

E. Gtr.

E. Bass

Vla.

Vc.

Solo

36 5

Perc.

J. Gtr.

E. Gtr.

E. Gtr.

E. Bass

Vla.

Vc.

Solo

39

Perc.

E. Gtr.

E. Gtr.

E. Bass

Syn. Str.

Vla.

Vc.

Solo

43

Tba.

Perc.

E. Gtr.

E. Gtr.

E. Bass

Syn. Str.

Vla.

Vc.

Solo

47

Tba.

Perc.

J. Gtr.

E. Gtr.

E. Gtr.

E. Bass

Syn. Str.

Vla.

Vc.

Solo

51

Tba.

Perc.

J. Gtr.

E. Bass

Syn. Str.

Vla.

Vc.

Solo

55

Tba.

Perc.

J. Gtr.

E. Bass

Syn. Str.

Vla.

Vc.

Solo

58

Tba.

Perc.

J. Gtr.

E. Bass

Syn. Str.

Vla.

Vc.

Solo

62

Tba.

Perc.

J. Gtr.

E. Bass

Syn. Str.

Vla.

Vc.

Solo

66

Perc.

E. Bass

Syn. Str.

Vla.

Vc.

70

Fl.

Perc.

E. Bass

Syn. Str.

Vla.

Vc.

10

Project - The Turn Of A Friendly Card Part 2

Flute

♩ = 91,999985

27

42

71

74

77

(C) 1994 Tune 1000 Corporation ;1981 Woolfsongs Ltd. (PRS)/Careers-BMG Music Pub.
(C) 1994 Tune 1000 Corporation ;1981 Woolfsongs Ltd. (PRS)/Careers-BMG Music Pub.

Project - The Turn Of A Friendly Card Part 2

Bass Flute

♩ = 91,999985

5

9

13

17

21

25

28

51

(C) 1994 Tune 1000 Corporation ;1981 Woolfsongs Ltd. (PRS)/Careers-BMG Music Pub.
(C) 1994 Tune 1000 Corporation ;1981 Woolfsongs Ltd. (PRS)/Careers-BMG Music Pub.

Project - The Turn Of A Friendly Card Part 2

Tuba

♩ = 91,999985

27 17

47

50

53

56

59

61 18

(C) 1994 Tune 1000 Corporation ;1981 Woolfsongs Ltd. (PRS)/Careers-BMG Music Pub.
(C) 1994 Tune 1000 Corporation ;1981 Woolfsongs Ltd. (PRS)/Careers-BMG Music Pub.

Project - The Turn Of A Friendly Card Part 2

Percussion

♩ = 91,999985

2

8

14

18

21

26

30

33

36

38

(C) 1994 Tune 1000 Corporation ; 1981 Woolfsongs Ltd. (PRS)/Careers-BMG Music Pub.
(C) 1994 Tune 1000 Corporation ; 1981 Woolfsongs Ltd. (PRS)/Careers-BMG Music Pub.

V.S.

Percussion

40

43

46

49

52

55

58

61

64

67

Percussion

70

73

76

Project - The Turn Of A Friendly Card Part 2

Jazz Guitar

♩ = 91,999985

7

12

16

20

24

28

33

37

8

(C) 1994 Tune 1000 Corporation ;1981 Woolfsongs Ltd. (PRS)/Careers-BMG Music Pub.
(C) 1994 Tune 1000 Corporation ;1981 Woolfsongs Ltd. (PRS)/Careers-BMG Music Pub.

47

52

56

60

Project - The Turn Of A Friendly Card Part 2

Electric Guitar

♩ = 91,999985

27

32

36

40

44

46

33

(C) 1994 Tune 1000 Corporation ;1981 Woolfsongs Ltd. (PRS)/Careers-BMG Music Pub.
(C) 1994 Tune 1000 Corporation ;1981 Woolfsongs Ltd. (PRS)/Careers-BMG Music Pub.

Project - The Turn Of A Friendly Card Part 2

Electric Guitar

♩ = 91,999985

5

SD Eight is a card in the deck of life. It is not a card of fortune, but a card of fate. It is a card that tells us that we are all here for a purpose, and that we must live our lives in a way that is meaningful and fulfilling.

12

and the show of our nation. And I think it is a card that tells us that we are all here for a purpose, and that we must live our lives in a way that is meaningful and fulfilling.

20

newly whole words of the friendly card. Name newly whole words of the friendly card.

27

friendly card.

32

36

40

44

46

(C) 1994 Tune 1000 Corporation ;1981 Woolfsongs Ltd. (PRS)/Careers-BMG Music Pub.
 (C) 1994 Tune 1000 Corporation ;1981 Woolfsongs Ltd. (PRS)/Careers-BMG Music Pub.

Project - The Turn Of A Friendly Card Part 2

Kora

♩ = 91,999985

25

28

52

(C) 1994 Tune 1000 Corporation ;1981 Woolfsongs Ltd. (PRS)/Careers-BMG Music Pub.
(C) 1994 Tune 1000 Corporation ;1981 Woolfsongs Ltd. (PRS)/Careers-BMG Music Pub.

Project - The Turn Of A Friendly Card Part 2

Fretless Electric Bass

♩ = 91,999985

(C) 1994 Tune 1000 Corporation ;1981 Woolfsongs Ltd. (PRS)/Careers-BMG Music Pub.
(C) 1994 Tune 1000 Corporation ;1981 Woolfsongs Ltd. (PRS)/Careers-BMG Music Pub.

V.S.

57

61

66

71

75

Project - The Turn Of A Friendly Card Part 2
Synth Strings

♩ = 91,999985

2

9

15

21

27

40

46

53

59

65

(C) 1994 Tune 1000 Corporation ;1981 Woolfsongs Ltd. (PRS)/Careers-BMG Music Pub.
(C) 1994 Tune 1000 Corporation ;1981 Woolfsongs Ltd. (PRS)/Careers-BMG Music Pub.

V.S.

2

Synth Strings

71

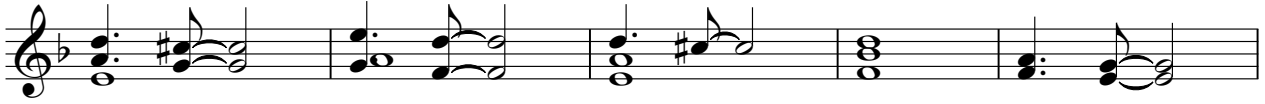

76

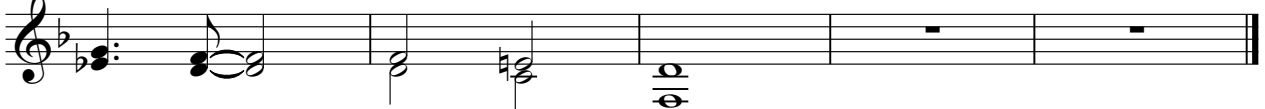

Project - The Turn Of A Friendly Card Part 2

Viola

♩ = 91,999985

5

11

21

27

34

40

46

53

59

(C) 1994 Tune 1000 Corporation ;1981 Woolfsongs Ltd. (PRS)/Careers-BMG Music Pub.
(C) 1994 Tune 1000 Corporation ;1981 Woolfsongs Ltd. (PRS)/Careers-BMG Music Pub.

V.S.

2

Viola

65

69

72

75

Project - The Turn Of A Friendly Card Part 2

Violoncello

♩ = 91,999985

(C) 1994 Tune 1000 Corporation ;1981 Woolfsongs Ltd. (PRS)/Careers-BMG Music Pub.
(C) 1994 Tune 1000 Corporation ;1981 Woolfsongs Ltd. (PRS)/Careers-BMG Music Pub.

V.S.

66

70

74

Project - The Turn Of A Friendly Card Part 2

Solo

♩ = 91,999985

5

9

13

17

22

28

32

36

39

(C) 1994 Tune 1000 Corporation ;1981 Woolfsongs Ltd. (PRS)/Careers-BMG Music Pub.
(C) 1994 Tune 1000 Corporation ;1981 Woolfsongs Ltd. (PRS)/Careers-BMG Music Pub.

V.S.

42

46

49

53

57

60

18