

Led Zeppelin - Lemon Song

♩ = 95,000145

♩ = 95,000145

5

7

Drums

Overdrive

FingeredBs

9

Drums

Overdrive

FingeredBs

SynCalliop

11

Drums

Overdrive

FingeredBs

SynCalliop

13

Drums

Overdrive

FingeredBs

SynCalliop

15

Drums

Overdrive

FingeredBs

SynCalliop

17

Drums

Overdrive

FingeredBs

SynCalliop

19

Drums

Overdrive

FingeredBs

SynCalliop

Bass&Lead

21

Drums

Overdrive

FingeredBs

SynCalliop

Bass&Lead

23

Drums

Overdrive

FingeredBs

SynCalliop

25

Drums

Overdrive

FingeredBs

SynCalliop

27

Drums

Overdrive

FingeredBs

SynCalliop

29

Drums

Overdrive

FingeredBs

SynCalliop

31

Drums

Overdrive

FingeredBs

SynCalliop

Bass&Lead

33

♩ = 96, 000001, 050002, 000530004105, 000107

Drums

Overdrive

FingeredBs

SynCalliop

Bass&Lead

35

Drums

Overdrive

FingeredBs

Bass&Lead

37

Drums

Overdrive

FingeredBs

Bass&Lead

39

Drums

Overdrive

FingeredBs

Bass&Lead

41

Drums

Overdrive

FingeredBs

Bass&Lead

43

Drums

Overdrive

FingeredBs

Bass&Lead

45

Drums

Overdrive

FingeredBs

Bass&Lead

47

Drums

Overdrive

FingeredBs

Bass&Lead

49

Drums

Overdrive

FingeredBs

Bass&Lead

51

Drums

Overdrive

FingeredBs

Bass&Lead

53

Drums

Overdrive

FingeredBs

Bass&Lead

55

Drums

Overdrive

FingeredBs

Bass&Lead

57

Drums

Overdrive

FingeredBs

Bass&Lead

59

Drums

Overdrive

FingeredBs

Bass&Lead

61

Drums

Overdrive

FingeredBs

Bass&Lead

63

Drums

Overdrive

FingeredBs

Bass&Lead

65

Drums

Overdrive

FingeredBs

Bass&Lead

67

Drums

Overdrive

FingeredBs

Bass&Lead

69

$\text{♩} = 103, 0102, 01000, 53099, 0907, 0001076, 0095, 000145$

Drums

Overdrive

FingeredBs

SynCalliop

Bass&Lead

$\text{♩} = 103, 0102, 01000, 53099, 0907, 0001076, 0095, 000145$

71

Drums

Overdrive

FingeredBs

SynCalliop

73

Drums

Overdrive

FingeredBs

SynCalliop

75

Drums

Overdrive

FingeredBs

SynCalliop

77

Drums

Overdrive

FingeredBs

SynCalliop

79

Drums

Overdrive

FingeredBs

SynCalliop

Bass&Lead

81

Drums

Overdrive

FingeredBs

SynCalliop

Bass&Lead

83

Drums

Overdrive

FingeredBs

SynCalliop

3

85

Drums

Overdrive

FingeredBs

SynCalliop

3

87

Drums

Overdrive

FingeredBs

SynCalliop

89

Drums

Overdrive

FingeredBs

SynCalliop

91

Drums

FeedbackGt

FingeredBs

SynCalliop

93

Drums

FeedbackGt

FingeredBs

SynCalliop

95

Drums

FeedbackGt

FingeredBs

SynCalliop

97

Drums

FeedbackGt

FingeredBs

SynCalliop

99

Drums

Overdrive

FeedbackGt

FingeredBs

SynCalliop

101

Drums

Overdrive

FeedbackGt

FingeredBs

SynCalliop

103

Drums

FeedbackGt

FingeredBs

SynCalliop

Bass&Lead

105

Drums

FingeredBs

SynCalliop

Bass&Lead

107

Drums

FingeredBs

SynCalliop

Bass&Lead

109

Drums

FingeredBs

SynCalliop

Bass&Lead

111

Drums

FingeredBs

SynCalliop

Bass&Lead

3 3 3

113

Drums

FingeredBs

SynCalliop

Bass&Lead

3 3

115

Drums

FingeredBs

SynCalliop

Bass&Lead

117

Drums

FingeredBs

Bass&Lead

119

Drums

FingeredBs

Bass&Lead

121

Drums

FingeredBs

Bass&Lead

123

Drums

FingeredBs

Bass&Lead

125

Drums

FingeredBs

Bass&Lead

126

Drums

FingeredBs

Bass&Lead

127

Drums

FeedbackGt

FingeredBs

Bass&Lead

129

Drums

FeedbackGt

FingeredBs

SynCalliop

Bass&Lead

131

Drums

FeedbackGt

FingeredBs

SynCalliop

Bass&Lead

133

Drums

FeedbackGt

FingeredBs

SynCalliop

Bass&Lead

135

Drums

FeedbackGt

Fingere dBs

SynCalliop

Bass&Lead

136

Drums

Fingere dBs

SynCalliop

Bass&Lead

137

Drums

FingeredBs

SynCalliop

Bass&Lead

138

Drums

FingeredBs

SynCalliop

Bass&Lead

140 $\text{♩} = 105,000107$

Drums

Overdrive

FingeredBs

SynCalliop

Bass&Lead

143

Drums

Overdrive

FingeredBs

Bass&Lead

145

Drums

Overdrive

FingeredBs

Bass&Lead

147

Drums

Overdrive

FingeredBs

Bass&Lead

149

Drums

Overdrive

FingeredBs

Bass&Lead

151

Drums

Overdrive

FingeredBs

Bass&Lead

153

Drums

Overdrive

FingeredBs

Bass&Lead

155

Drums

Overdrive

FingeredBs

Bass&Lead

157

Drums

Overdrive

FingeredBs

Bass&Lead

159

Drums

Overdrive

FingeredBs

Bass&Lead

161

Drums

Overdrive

FingeredBs

SynCalliop

Bass&Lead

163

Drums

Overdrive

FingeredBs

SynCalliop

Bass&Lead

Drums Led Zeppelin - Lemon Song

♩ = 95,000145

3

7

10

13

16

19

22

25

28

31

♩ = 95,000107

V.S.

Drums

Drums

65

68

♩ = 102, 100, 95, 90, 85, 80, 75, 70, 65, 60, 55, 50, 45

71

74

77

81

84

87

90

93

V.S.

Drums

96

99

102

105

108

111

114

117

120

123

126

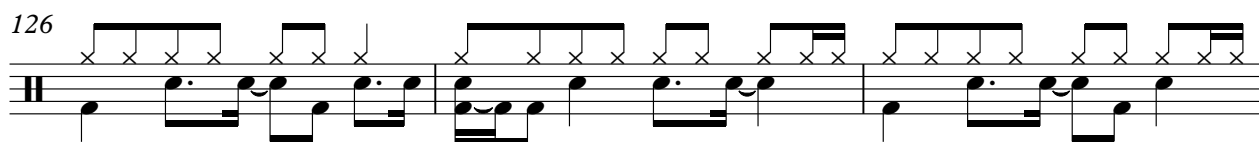

129

132

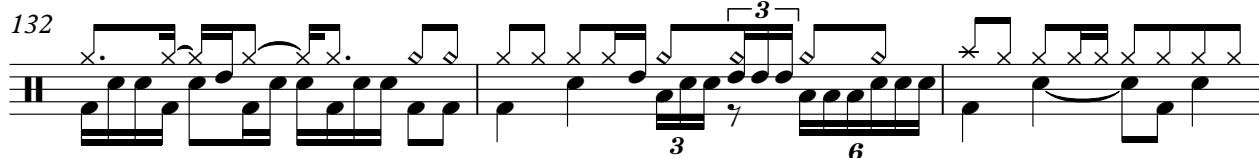

135

137

139

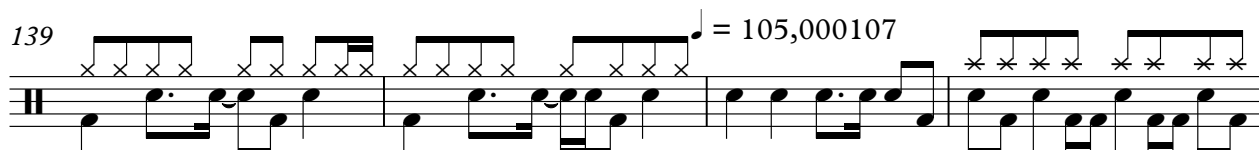

143

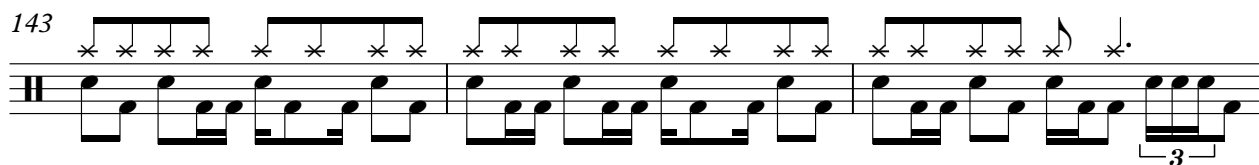

146

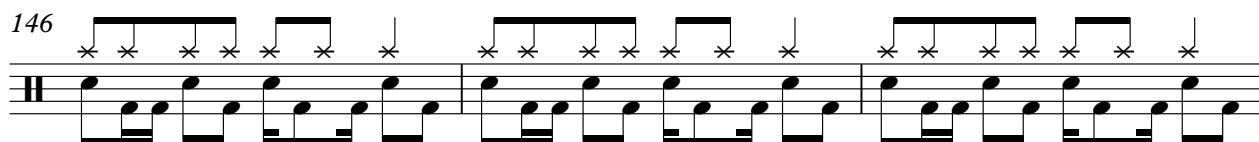

149

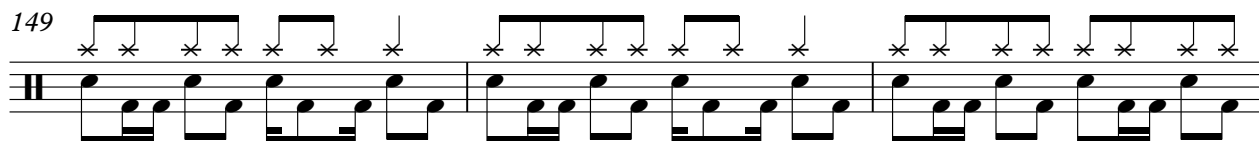

152

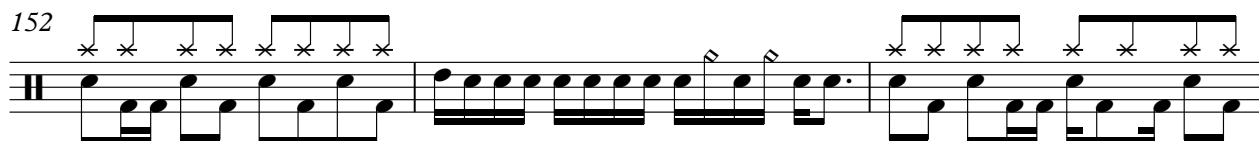

V.S.

6

Drums

155

158

161

Overdrive Led Zeppelin - Lemon Song

♩ = 95,000145

5

7

10

14

17

20

23

26

30

♩ = 95,000145

V.S.

2 ♪ = 105,000107

Overdrive

34

40

45

49

54

58

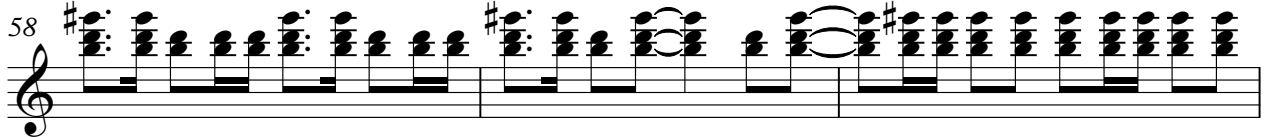

61

64

♪ = 10310200600500000000000000000145

68

71

Overdrive

74

78

81

86

100

143

147

152

155

158

9

39

$\text{♩} = 105,000107$

3

V.S.

Overdrive

161

FeedbackGt Led Zeppelin - Lemon Song

♩ = 95,000145

31 35

70 ♩ = 95,000145

22

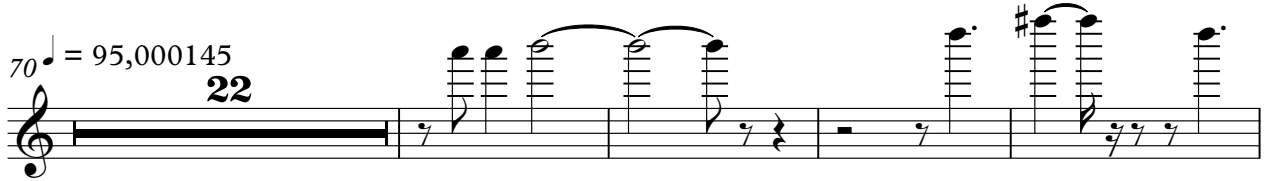

96

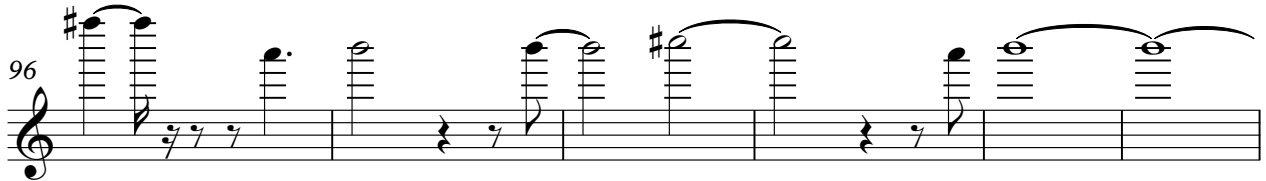

102

24

131

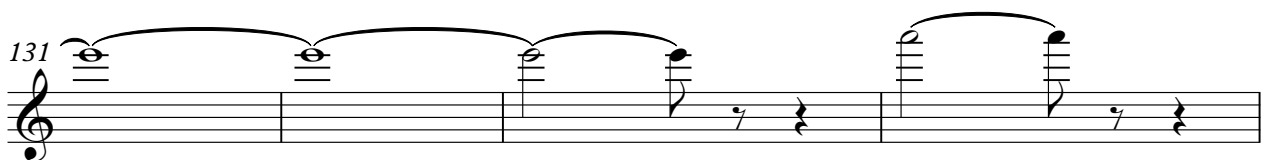

135

♩ = 105,000107

6 24

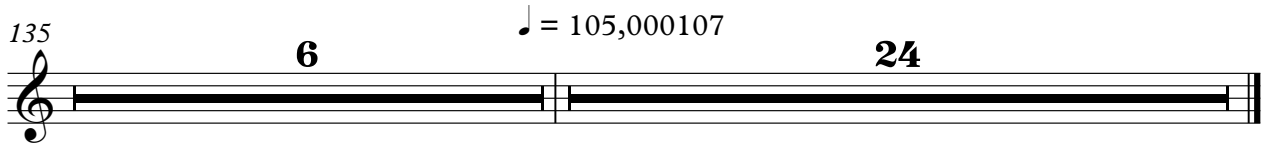

FingeredBs Led Zeppelin - Lemon Song

♩ = 95,000145

3

8

11

14

17

20

23

26

29

32

♩ = 96,000145

V.S.

36

39

42

45

48

51

54

57

60

62

64

67

♩ = 100

70

♩ = 95

73

76

79

82

85

88

91

93

95

98

100

102

104

106

108

110

113

115

117

119

122

125

127

130

133

135

137

♩ = 105,000107

140

143

146

149

152

155

158

161

SynCalliop Led Zeppelin - Lemon Song

♩ = 95,000145

7

12

17

21

25

30

♩ = 96,000145

34

♩ = 105,000107

♩ = 130,000107 45

35

73

131

135

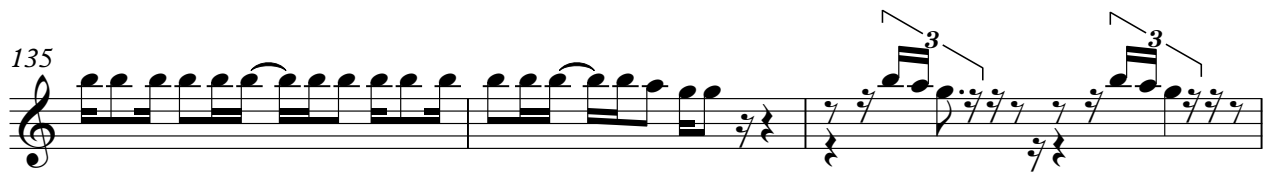

138

$\text{♩} = 105,000107$

20

161

Bass&Lead Led Zeppelin - Lemon Song

♩ = 95,000145

18

22 10

35

38

42

45

48

50

52

55

V.S.

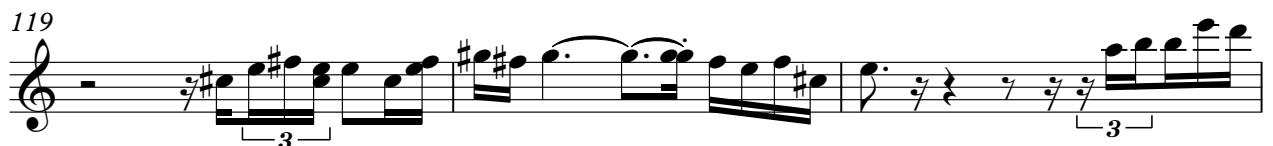
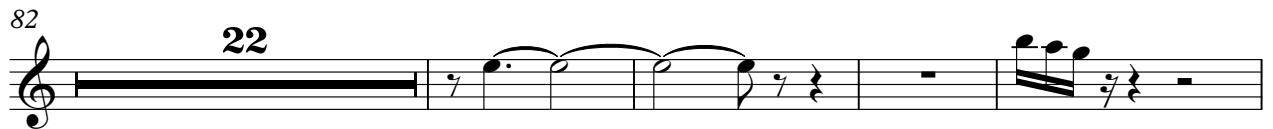

122

125

127

130

134

137

♩ = 105,000107

142

145

148

151

