

# Alan Salmon - LUCKY COUNTRY

♩ = 130,000137

Tubular Bells

Jazz Guitar

slow strings

Soprano

4

Tub. B.

J. Gtr.

slow strings

7

panpipe

sy85drums

Tub. B.

J. Gtr.

slow strings

fret bass

11

panpipe

sy85drums

J. Gtr.

slow strings

fret bass

S.

Vla.

14

panpipe

sy85drums

J. Gtr.

slow strings

fret bass

S.

Vla.

18

panpipe

sy85drums

J. Gtr.

slow strings

fret bass

S.

Vla.

22

panpipe

sy85drums

J. Gtr.

slow strings

fret bass

S.

Vla.

136,000153

140,000137

137,999878

145,000031

138,000083

143,999878

26

sy85drums

J. Gtr.

slow strings

fret bass

S.

Vla.

30

sy85drums

slow strings

fret bass

S.

Vla.

34

sy85drums

slow strings

fret bass

S.

Vla.

6

38

sy85drums

slow strings

fret bass

S.

Vla.

41

sy85drums

slow strings

fret bass

S.

Vla.

44

sy85drums

slow strings

fret bass

S.

Vla.

Detailed description of measures 44-46: The sy85drums part features a consistent rhythmic pattern of eighth notes. The slow strings part shows guitar fret numbers: A string (0, 0, 0, 3, 3) and B string (2, 2, 8, 7, 7). The fret bass part has notes on the 1st, 2nd, and 3rd strings. The S. and Vla. parts feature sustained chords with some melodic movement.

47

sy85drums

slow strings

fret bass

S.

Vla.

Detailed description of measures 47-50: The sy85drums part continues with the same rhythmic pattern. The slow strings part shows guitar fret numbers: A string (0, 0, 0, 0, 0) and B string (2, 2, 2, 10, 3). The fret bass part has notes on the 1st, 2nd, and 3rd strings. The S. and Vla. parts feature sustained chords with some melodic movement.

50

sy85drums

slow strings

fret bass

S.

Vla.

Detailed description of the score for measures 50-52:
 

- sy85drums:** Features a complex rhythmic pattern with various note values and rests.
- slow strings:** Shows guitar tablature for the A and B strings. The A string has frets 0, 2, 0, 0, 0, 0, 0, 0, 0, 0. The B string has frets 3, 3, 10, 2, 2, 2, 8, 10. There are question marks under the 10th and 14th fret positions.
- fret bass:** Contains a bass line with notes and rests.
- S. (violin):** Features a melodic line with long slurs and various note values.
- Vla. (viola):** Features a melodic line with long slurs and various note values.

53

sy85drums

slow strings

fret bass

S.

Vla.

Detailed description of the score for measures 53-55:
 

- sy85drums:** Continues the rhythmic pattern from the previous section.
- slow strings:** Shows guitar tablature for the A and B strings. The A string has frets 0, 0, 0. The B string has frets 3, 3, 7, 7, 2. There are question marks under the 7th and 14th fret positions.
- fret bass:** Contains a bass line with notes and rests.
- S. (violin):** Features a melodic line with long slurs and various note values.
- Vla. (viola):** Features a melodic line with long slurs and various note values.

56

sy85drums

slow strings

fret bass

S.

Vla.

Detailed description of measures 56-58: The sy85drums staff shows a complex rhythmic pattern with many 'x' marks indicating muffled hits. The slow strings staff shows guitar fret numbers for the A and B strings: A: 0, 0, 0, 0, 0, 0, 0, 0, 0, 0; B: 2, 2, 3, 2, 2, 2, 8, 8, 10, ?. The fret bass staff has a melodic line with notes and rests. The S. and Vla. staves show vocal and instrumental lines with notes and rests.

59

sy85drums

slow strings

fret bass

S.

Vla.

Detailed description of measures 59-62: The sy85drums staff continues with a similar rhythmic pattern. The slow strings staff shows guitar fret numbers: A: 3, 0, 0, 0; B: 3, 2, 3, 2. The fret bass staff has a melodic line. The S. and Vla. staves show vocal and instrumental lines with notes and rests.

10

63

sy85drums

slow strings

fret bass

S.

Vla.

66

sy85drums

slow strings

fret bass

S.

Vla.

69

sy85drums

slow strings

fret bass

S.

Vla.

Detailed description of the score for measures 69-71:
 

- sy85drums:** Features a complex rhythmic pattern with many 'x' marks above the notes, indicating muffled or specific drum sounds.
- slow strings:** Shows guitar fretboard diagrams for the A and B strings. The A string has frets 0, 2, 3, 10, 10, 2, 0, 0, 3. The B string has frets 3, 10, 10, 2, 10, 7.
- fret bass:** Contains a bass line with various note values and rests.
- S. (Soprano):** Features a melodic line with slurs and ties.
- Vla. (Viola):** Features a melodic line with slurs and ties, mirroring the soprano part.

72

sy85drums

slow strings

fret bass

S.

Vla.

Detailed description of the score for measures 72-74:
 

- sy85drums:** Continues with a rhythmic pattern similar to the previous section.
- slow strings:** Shows guitar fretboard diagrams for the A and B strings. The A string has frets 0, 2, 0. The B string has frets 2, 3, 3.
- fret bass:** Contains a bass line with various note values and rests.

75

sy85drums

slow strings

fret bass

S.

Vla.

78

sy85drums

slow strings

fret bass

S.

Vla.

81

sy85drums

slow strings

fret bass

S.

Vla.

Detailed description of the score for measures 81-83:
 

- sy85drums:** Features a complex rhythmic pattern with various note values and rests.
- slow strings:** Shows guitar tabs for strings A and B. Tab 1: A: 0, B: 2/3. Tab 2: A: 0, B: 2/3. Tab 3: A: 0, B: 2/3. Tab 4: A: 0, B: 2/3. Tab 5: A: 0, B: 2/3.
- fret bass:** Contains a melodic line with notes on frets 7, 7, 7, and a triplet of notes.
- Vla. (viola):** Plays sustained chords, mirroring the violin part.

84

sy85drums

slow strings

fret bass

S.

Vla.

Detailed description of the score for measures 84-86:
 

- sy85drums:** Continues the rhythmic pattern from the previous section.
- slow strings:** Shows guitar tabs for strings A and B. Tab 1: A: 0, B: 2. Tab 2: A: 0, B: 2. Tab 3: A: 0, B: 2. Tab 4: A: 3, B: 3. Tab 5: A: 3, B: 7.
- fret bass:** Features a melodic line with notes on frets 7, 7, 7, and 7.
- Vla. (viola):** Plays sustained chords, mirroring the violin part.

14

87

sy85drums

slow strings

fret bass

S.

Vla.

90

sy85drums

slow strings

fret bass

S.

Vla.

93

sy85drums

slow strings

fret bass

S.

Vla.

Detailed description of the score for measures 93-95:
 

96

sy85drums

slow strings

fret bass

S.

Vla.

Detailed description of the score for measures 96-98:
 

- sy85drums:** Continues the complex rhythmic pattern from the previous section.
- S. (Soprano):** Features a melodic line with slurs and accents, including a sharp sign.
- Vla. (Viola):** Features a melodic line with slurs and accents, including a sharp sign.

99

sy85drums

slow strings

fret bass

S.

Vla.

102

sy85drums

slow strings

fret bass

S.

Vla.

105

sy85drums

slow strings

fret bass

S.

Vla.

Detailed description of the score for measures 105-108:
 

- slow strings:** Shows guitar tablature for the A and B strings. The A string has frets 0, 2, and 3. The B string has frets 3, 2, and 7.

109

sy85drums

slow strings

fret bass

S.

Vla.

Detailed description of the score for measures 109-112:
 

- sy85drums:** Continues the rhythmic pattern from the previous section.
- slow strings:** Shows guitar tablature for the A and B strings. The A string has frets 0, 2, and 3. The B string has frets 3, 2, 7, 3, 7, and 10.

112

sy85drums

slow strings

fret bass

S.

Vla.

116

sy85drums

slow strings

fret bass

S.

Vla.

119

panpipe

sy85drums

slow strings

fret bass

S.

Vla.

122

panpipe

sy85drums

J. Gtr.

slow strings

fret bass

S.

Vla.

125

panpipe

sy85drums

slow strings

fret bass

S.

Vla.

128

panpipe

sy85drums

slow strings

fret bass

S.

Vla.

131

panpipe

sy85drums

slow strings

fret bass

S.

Vla.

134

panpipe

sy85drums

slow strings

fret bass

S.

Vla.

137

panpipe

sy85drums

J. Gtr.

slow strings

fret bass

S.

Vla.

140

panpipe

sy85drums

J. Gtr.

slow strings

fret bass

S.

Vla.

131,000076

143,999878

145,000031

Alan Salmon - LUCKY COUNTRY

panpipe

♩ = 130,000137

8

12

17

22

137

95

121

125

130

135

139

# Alan Salmon - LUCKY COUNTRY

sy85drums

♩ = 130,000137

8

12

16

20

24

28

32

36

40

43

V.S.

46

49

52

55

59

63

67

71

74

77

80

83

86

89

93

96

100

103

107

111

V.S.

115

118

122

126

130

134

138

140

Tubular Bells

Alan Salmon - LUCKY COUNTRY

♩ = 130,000137

4

7

13

24

116

3

Jazz Guitar

Alan Salmon - LUCKY COUNTRY

♩ = 130,000137

3

3

3

4

7

11

17

23

95

123

13

♩ = 129,000076

$\frac{3}{2}$  131,000076

139

3

♩ = 130,000137

# Alan Salmon - LUCKY COUNTRY

slow strings

♩ = 130,000137

5

E	7	7 7 7 8 7	5	5 7 5	3	0 0	3	3
T								
A								
B			0 0		3		0 0	
E	?	5 3	5 5 5 5	3 3	3 3	3	5 5 5	

10

T	7	7 7 7 8	10 8 7 5	7 5 3 8 3	3 0 3	3		
A				0 0			0	0
B			3 3	0 0 0 0	3 3	3	0	2
E	?	5 5	5	5 5 5 5	3 3	3 3 3	5	3

18

T								
A	0	0	0	3	3	0	0	0
B	2	2	2	3	3	2	2	3

25

T								
A	0	0 0	0	0	3	3	0	0
B	2	2 3	2	2	3	3	2	2

34

T								
A	0		0	0	3	3	0	0
B	2	3 3	2	2	3	3	2	2

42

T								
A	0	0	0	3	3	3 3	0	0
B	2	2	2	3	3	3 3	2	2

49

T								
A	0	0 0	0	0 0	3	3	0	0
B	2	2 3	2	2 8	3	3	2	2

56

T								
A	0	0 0	0 0	0	0 0	0	3	0
B	2	2 3	2 10	2	2 2	2 3	3	2

65

T								
A	0	0	0 0	0	3	0	0	0
B	2	3	2 8	2 10	3	2	3	2

V.S.

T								
A	0	0 0	0	3	0	2 2	0 0	0 0
B	2	2 3	2 10	2 3	2	2 3	3 10	2 8

T											
A		0	0	0	0	0	0	0			0
B	3 3 7	0 2	2 3	2 3	2 2	2 2	2 2	8 8 10	3 3 7	3 3 7	0 0 2

80

T											
A	0	0	0	0	0	0	0	0			0
B	0 2	2 3	2 3	2 3	0 10 14	2	2	2 8 10	3 3 7	3 3 7	0 0 2

88

T											
A	0	0	0	0	0	0	0	0	0	0	0
B	0 2	0 2	0 10 14	2 3	2 3	0 10 14	2	2 8 10	3 3 7	3 3 7	0 0 2

93

T											
A	0	0	0	0	0	0	0	0	0	0	0
B	2 3	0 2	3 7	0 2	0 2	2 3	2 3	0 2	0 2	3 3 7	0 0 2

101

T											
A	0	0	0	0	0	0	0	0	0	0	0
B	2 3	2 3	0 10 14	0 2	0 2	3 3	3 3	0 2	0 2	5 7 10	0 0 2

107

T											
A		0	0	0							
B	3 3 7	0 2	2 3	0 2	3 7	3 7	0 10	0 2	0 3	0 2	3 3 7

116

T											
A	0	0	0	3	0	0	0	0	0	0	0
B	0 2	0 3	0 2	3 7	0 2	0 3	0 10	0 14	0 2	3 7	0 0 2

125

T											
A	0	0	3	0	0	0	0	0	0	3	0
B	3 3 7	0 2	3 7	2	2	10	2	3	2	3 3 7	0 0 2

132

T											
A	0	0	0	0	0	0	3	0	0	0	0
B	0 2	0 2	0 10 14	2 3	2	2	8 10	3 7	2	2	10 14

138

T											
A	0	3	0	0				0	0		
B	0 2	3 7	0 2	2 3			3	3	3		

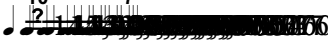

Alan Salmon - LUCKY COUNTRY

fret bass

♩ = 130,000137

8

14

21

28

37

44

50

56

62

68

V.S.

2

fret bass

74

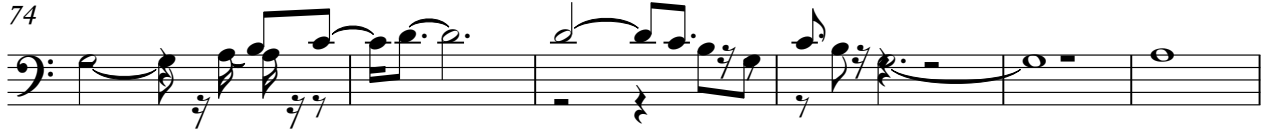

80

86

92

97

103

109

115

121

127

133

138

Alan Salmon - LUCKY COUNTRY

Soprano

♩ = 130,000137  
10

18

♩ = 140,000137  
25

32

38

44

50

55

62

68

V.S.

Soprano

75

82

88

93

101

107

115

123

131

137

# Alan Salmon - LUCKY COUNTRY

Viola

♩ = 130,000137  
**10**

18

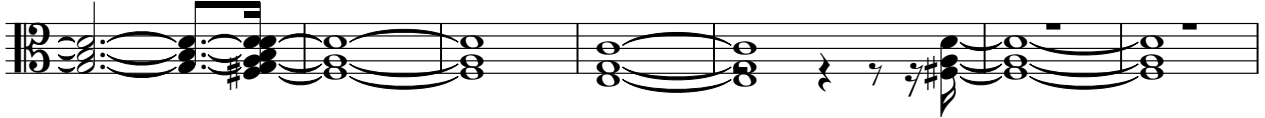

25 ♩ = 140,000137

32

38

44

50

56

63

69

V.S.

76

83

89

95

102

109

117

125

132

138
