

Alan Sorrenti - Figli Delle Stelle

♩ = 103,000046

RhytGuit1

RhytGuit2

El Guita

SynthBass

Ac.Piano

6

Synth4

SynthBass

Synth1

Synth2

Ac.Piano

11

Synth4

SynthBass

Synth1

Synth2

Ac.Piano

15

Batteria

Synth3

El Guita

Bass

El Piano

Synth4

SynthBas

Synth1

Synth2

Ac.Piano

20

Batteria

Synth3

El Guita

Bass

El Piano

23

Batteria

El Guita

Bass

El Piano

26

Melodia

Batteria

RhytGuit

RhytGuit

El Guita

Bass

El Piano

29

Melodia

Batteria

RhytGuit

RhytGuit

Bass

El Piano

32

Melodia

Batteria

RhytGuit

RhytGuit

Bass

El Piano

35

Melodia

Bateria

RhytGuit

RhytGuit

Bass

El Piano

38

Melodia

Bateria

RhytGuit

RhytGuit

Bass

El Piano

41

Melodia

Bateria

RhytGuit

RhytGuit

Bass

El Piano

43

Melodia  
Batteria  
RhytGuit  
RhytGuit  
Bass  
El Piano  
Synth1  
Synth2

45

Melodia  
Batteria  
RhytGuit  
RhytGuit  
Bass  
El Piano  
Synth1  
Synth2

48

Melodia

Batteria

RhytGuit

RhytGuit

Bass

El Piano

Synth1

Synth2

51

Melodia

Batteria

RhytGuit

RhytGuit

Bass

El Piano

Synth1

Synth2

54

Melodia

Batteria

RhytGuit

RhytGuit

Bass

El Piano

Synth1

Synth2

57

Melodia

Batteria

RhytGuit

RhytGuit

Bass

El Piano

Synth1

Synth2

60

Batteria

El Guita

Bass

El Piano

63

Batteria

El Guita

Bass

El Piano

66

Melodia

Batteria

RhytGuit

RhytGuit

El Guita

Bass

El Piano

69

Melodia

Batteria

RhytGuit

RhytGuit

Bass

El Piano

72

Melodia

Batteria

RhytGuit

RhytGuit

Bass

El Piano

75

Melodia

Batteria

RhytGuit

RhytGuit

Bass

El Piano

78

Melodia

Bateria

RhytGuit

RhytGuit

Bass

El Piano

81

Melodia

Bateria

RhytGuit

RhytGuit

Bass

El Piano

83

Melodia

Bateria

RhytGuit

RhytGuit

Bass

El Piano

Synth1

Synth2

Detailed description of the musical score: The score is arranged in a system of staves. The top staff is Melodia (treble clef), followed by Bateria (drum set), two RhytGuit staves (treble clef), Bass (bass clef), El Piano (treble clef), Synth1 (treble clef), and Synth2 (treble clef). Measures 78-83 are shown. The Melodia part features eighth and sixteenth note patterns. The Bateria part has a consistent drum pattern. The RhytGuit parts play chords and single notes. The Bass part provides a steady accompaniment. The El Piano part has a melodic line with triplets. Synth1 and Synth2 have sparse, atmospheric parts.

86

Melodia

Batteria

RhytGuit

RhytGuit

El Guita

Bass

El Piano

Synth1

Synth2

89

Melodia

Batteria

RhytGuit

RhytGuit

El Guita

Bass

El Piano

Synth1

Synth2

92

Melodia

Bateria

RhytGuit

RhytGuit

El Guita

Bass

El Piano

Synth1

Synth2

95

Melodia

Bateria

RhytGuit

RhytGuit

El Guita

Bass

El Piano

Synth1

Synth2

98

Melodia

Bateria

RhytGuit

RhytGuit

El Guita

Bass

El Piano

Synth1

Synth2

101

Melodia

Bateria

RhytGuit

RhytGuit

El Guita

Bass

El Piano

Synth1

Synth2

104

Melodia  
Batteria  
RhytGuit  
RhytGuit  
El Guita  
Bass  
El Piano  
Synth1  
Synth2

107

Batteria  
RhytGuit  
RhytGuit  
El Guita  
Bass  
El Piano  
Synth1  
Synth2

110

Batteria

RhytGuit

RhytGuit

El Guita

Bass

El Piano

Synth1

Synth2

113

Batteria

RhytGuit

RhytGuit

El Guita

Bass

El Piano

Synth1

Synth2

116

Batteria

El Guita

Bass

El Piano

119

Batteria

El Guita

Bass

El Piano

122

Batteria

El Guita

Bass

El Piano

Alan Sorrenti - Figli Delle Stelle

Melodia

♩ = 103,000046

18 8

29

33

37

41

44

48

52

56

8

Melodia

105

3

18

125

Alan Sorrenti - Figli Delle Stelle

Batteria

♩ = 103,000046

18

21

23

25

28

31

34

37

40

43

V.S.

Batteria

45

47

49

51

53

55

57

59

61

63

Batteria

65

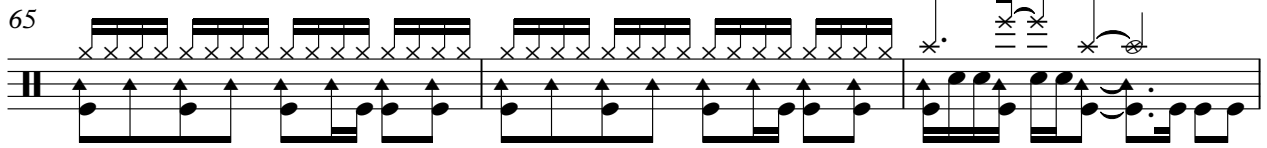

68

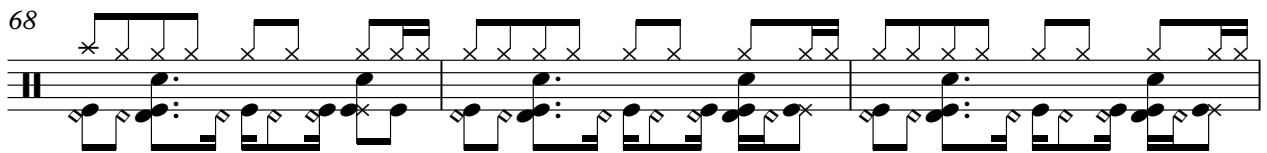

71

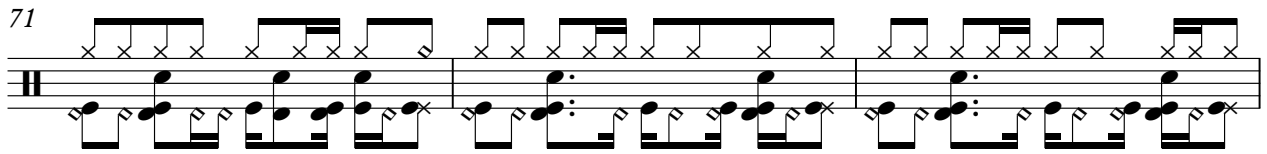

74

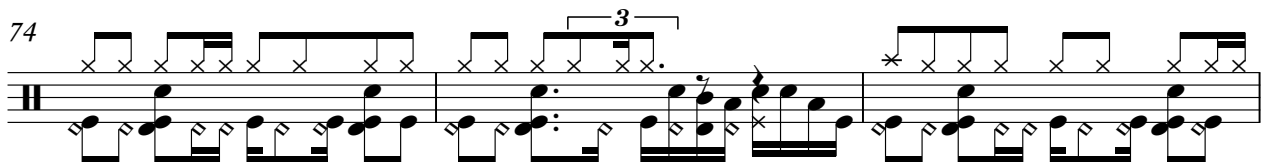

77

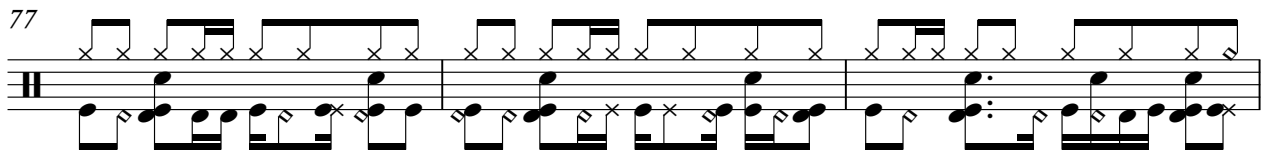

80

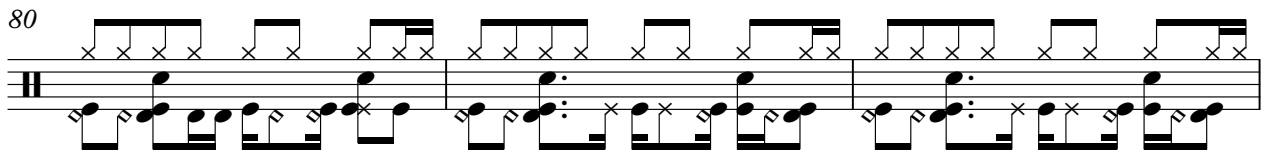

83

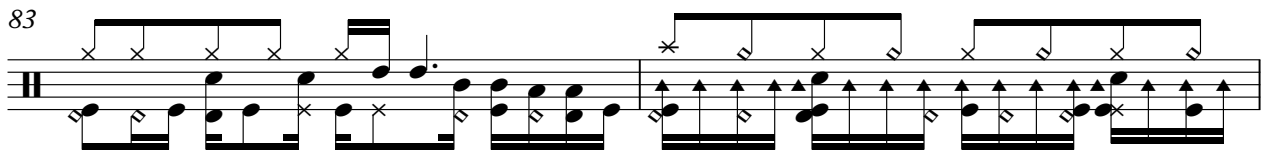

85

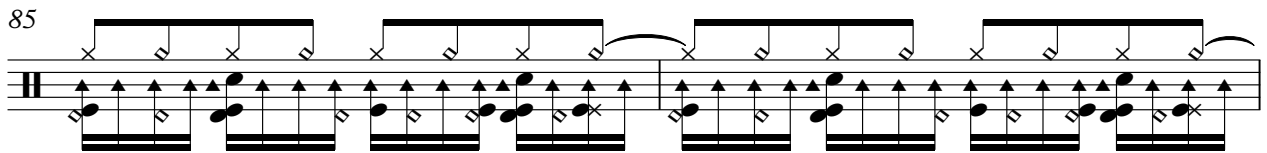

87

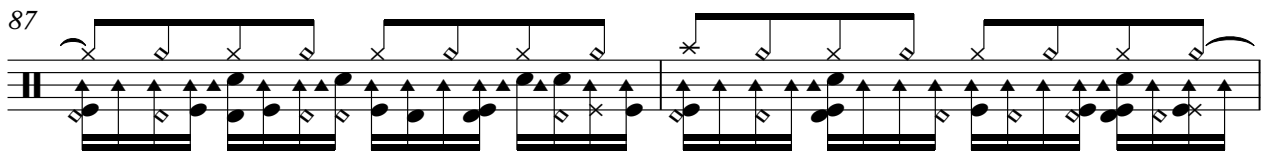

89

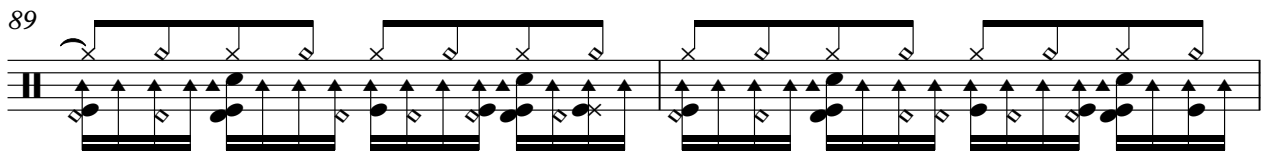

V.S.

Batteria

91

93

95

97

99

101

103

105

107

109

111

113

115

117

119

121

123

Synth3

# Alan Sorrenti - Figli Delle Stelle

♩ = 103,000046

**14**

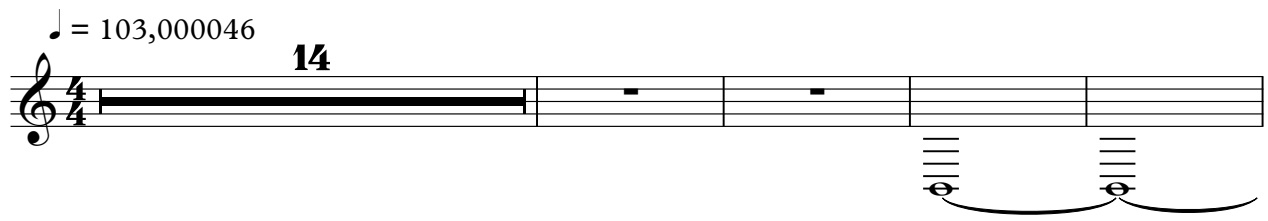

**19**

**105**

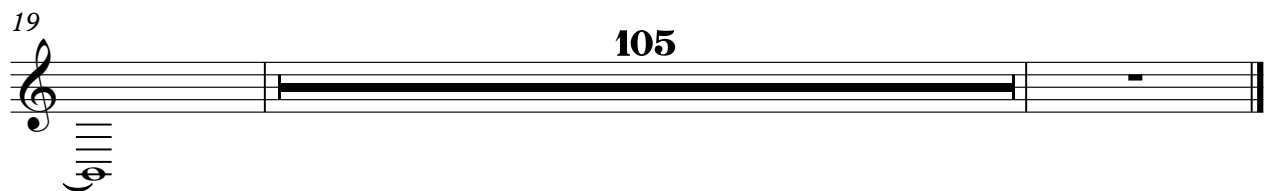

# Alan Sorrenti - Figli Delle Stelle

RhytGuit

♩ = 103,000046  
RhytGuit1

**18** **8**

29

31

33

35

37

39

41

43

45

V.S.

47

49

51

53

55

57

59

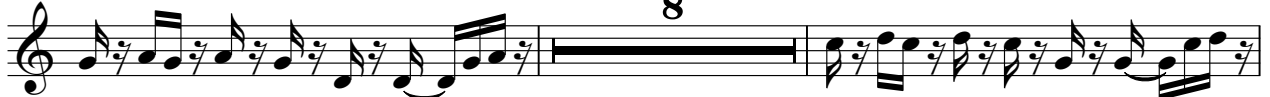

69

71

73

75

77

79

81

83

85

87

89

92

94

96

98

101

103

105

108

110

112

114

125

Alan Sorrenti - Figli Delle Stelle

RhytGuit

♩ = 103,000046  
RhytGuit2

18 8

29

32

35

38

41

44

47

50

53

V.S.

93

96

99

102

105

108

111

114

125

# Alan Sorrenti - Figli Delle Stelle

El Guita

♩ = 103,000046  
El Guitar

18

21

24

27

32

61

64

67

20

91

3

99

3

107

5

115

118

121

125

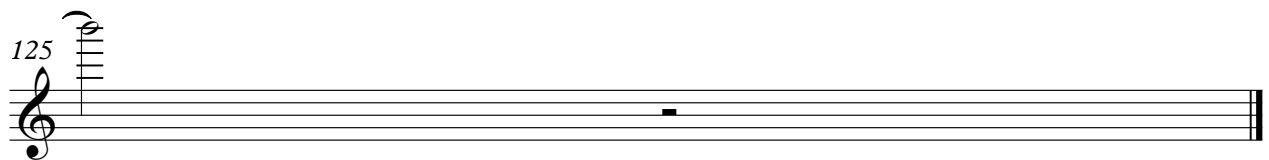

Alan Sorrenti - Figli Delle Stelle

Bass

♩ = 103,000046

18

22

26

30

33

36

39

42

45

48

V.S.

51

54

57

60

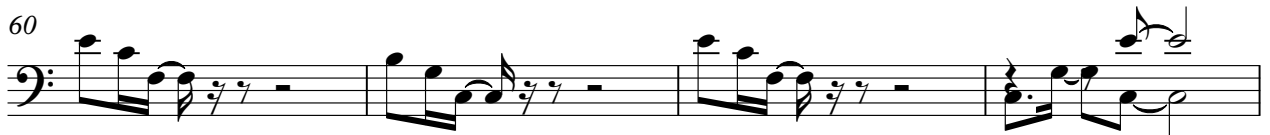

64

68

71

74

77

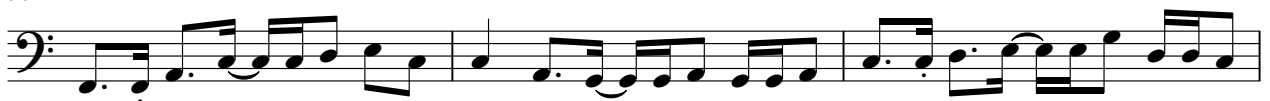

80

83

86

89

92

95

98

101

104

107

110

V.S.

113

116

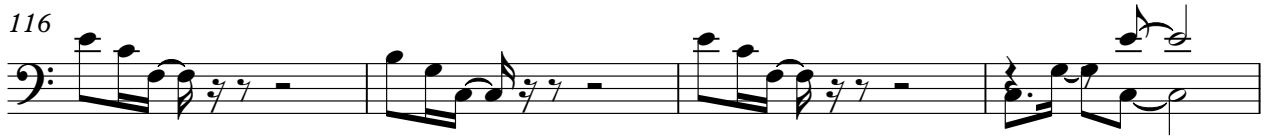

120

125

El Piano

Alan Sorrenti - Figli Delle Stelle

♩ = 103,000046

18

22

26

29

33

37

41

44

V.S.

47

50

53

57

61

65

69

73

77

80

83

86

90

94

98

102

106

110

114

118

121

125

Synth4

# Alan Sorrenti - Figli Delle Stelle

♩ = 103,000046

7

13

19

105

SynthBass

Alan Sorrenti - Figli Delle Stelle

♩ = 103,000046  
SynthBass 7

12

19

105

Alan Sorrenti - Figli Delle Stelle

Synth1

♩ = 103,000046

7

12

17

23

3

46

3

51

3

55

59

24

84

89

94

99

103

108

113

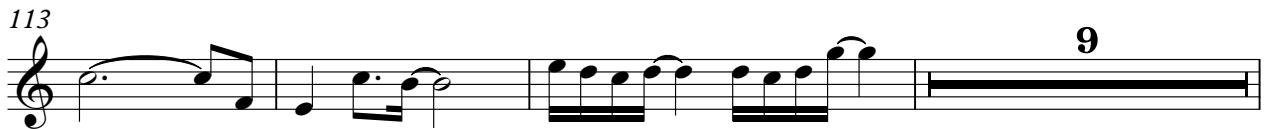

125

♩ = 103,000046

7

12

17

23

46

51

56

59

3

24

84

90

95

99

105

111

115

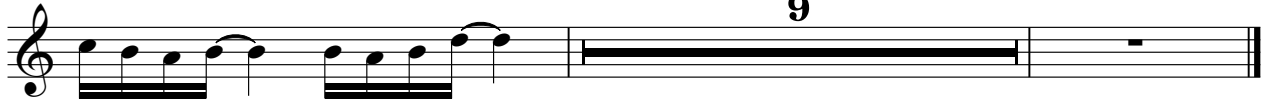

9

♩ = 103,000046

5

8

11

14

17

106

125