

Alanis Morissette - hand in my pocket

0.0"
1.1,00
"HAND IN MY POCKET". PRODUCED BY "TONE-TUNES" tm PRODUCTIONS. 12/1/95.

♩ = 92,000130

DRUMS

GUITAR 1

DIST. OF TRACK 1

4

DRUMS

GUITAR 1

DIST. OF TRACK 1

6

DRUMS

GUITAR 1

DIST. OF TRACK 1

8

DRUMS

GUITAR 1

DIST. OF TRACK 1

10

DRUMS

GUITAR 1

DIST. OF TRACK 1

12

DRUMS

GUITAR 1

DIST. OF TRACK 1

14

DRUMS

GUITAR 1

DIST. OF TRACK 1

GUITAR 2

BASS

BASS

16

DRUMS

GUITAR 1

DIST. OF TRACK 1

GUITAR 2

BASS

BASS

18

DRUMS

GUITAR 1

DIST. OF TRACK 1

GUITAR 2

BASS

BASS

20

DRUMS

GUITAR 1

BENDS

DIST. OF TRACK 1

DIST. BENDS

GUITAR 2

BASS

BASS

22

DRUMS

GUITAR 1

BENDS

DIST. OF TRACK 1

DIST. BENDS

GUITAR 2

BASS

ORGAN

BASS

24

DRUMS

GUITAR 1

DIST. OF TRACK 1

GUITAR 2

BASS

ORGAN

BASS

26

DRUMS

GUITAR 1

BENDS

DIST. OF TRACK 1

DIST. BENDS

GUITAR 2

BASS

ORGAN

BASS

28

DRUMS

GUITAR 1

DIST. OF TRACK 1

GUITAR 2

BASS

ORGAN

BASS

30

DRUMS

GUITAR 1

DIST. OF TRACK 1

GUITAR 2

BASS

ORGAN

BASS

32

DRUMS

GUITAR 1

DIST. OF TRACK 1

GUITAR 2

BASS

ORGAN

BASS

34

DRUMS

GUITAR 1

DIST. OF TRACK 1

GUITAR 2

BASS

ORGAN

BASS

36

DRUMS

GUITAR 1

DIST. OF TRACK 1

GUITAR 2

BASS

ORGAN

BASS

38

HARMONICA

DRUMS

GUITAR 1

DIST. OF TRACK 1

GUITAR 2

BASS

ORGAN

BASS

40

HARMONICA

DRUMS

GUITAR 1

DIST. OF TRACK 1

GUITAR 2

BASS

ORGAN

BASS

42

HARMONICA

DRUMS

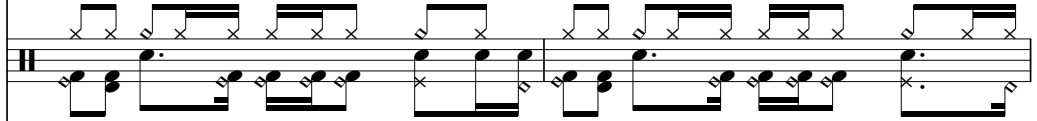

GUITAR 1

DIST. OF TRACK 1

GUITAR 2

BASS

ORGAN

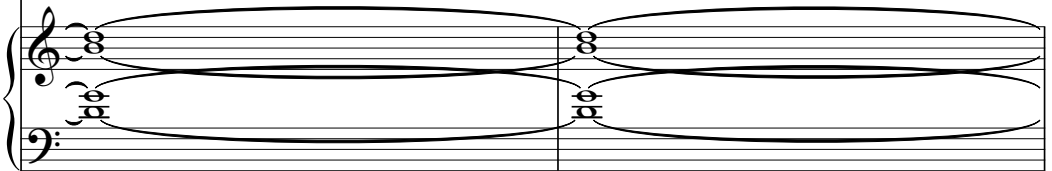

BASS

44

HARMONICA

DRUMS

GUITAR 1

DIST. OF TRACK 1

GUITAR 2

BASS

ORGAN

BASS

46

HARMONICA

DRUMS

GUITAR 1

DIST. OF TRACK 1

GUITAR 2

BASS

ORGAN

BASS

48

DRUMS

GUITAR 1

DIST. OF TRACK 1

GUITAR 2

BASS

ORGAN

BASS

50

DRUMS

GUITAR 1

DIST. OF TRACK 1

GUITAR 2

BASS

ORGAN

BASS

52

DRUMS

GUITAR 1

DIST. OF TRACK 1

GUITAR 2

BASS

ORGAN

BASS

54

DRUMS

GUITAR 1

DIST. OF TRACK 1

GUITAR 2

BASS

ORGAN

BASS

56

DRUMS

GUITAR 1

DIST. OF TRACK 1

58

DRUMS

GUITAR 1

DIST. OF TRACK 1

59

DRUMS

GUITAR 1

DIST. OF TRACK 1

BASS

60

DRUMS

GUITAR 1

DIST. OF TRACK 1

BASS

BASS

62

DRUMS

GUITAR 1

DIST. OF TRACK 1

GUITAR 2

BASS

ORGAN

BASS

64

DRUMS

GUITAR 1

BENDS

DIST. OF TRACK 1

DIST. BENDS

GUITAR 2

BASS

ORGAN

BASS

66

DRUMS

GUITAR 1

BENDS

DIST. OF TRACK 1

DIST. BENDS

GUITAR 2

BASS

ORGAN

BASS

68

DRUMS

GUITAR 1

DIST. OF TRACK 1

GUITAR 2

BASS

ORGAN

BASS

70

DRUMS

GUITAR 1

DIST. OF TRACK 1

GUITAR 2

BASS

ORGAN

BASS

72

DRUMS

GUITAR 1

BENDS

DIST. OF TRACK 1

DIST. BENDS

GUITAR 2

BASS

ORGAN

BASS

74

DRUMS

GUITAR 1

BENDS

DIST. OF TRACK 1

DIST. BENDS

GUITAR 2

BASS

ORGAN

BASS

76

DRUMS

GUITAR 1

DIST. OF TRACK 1

GUITAR 2

BASS

ORGAN

BASS

78

HARMONICA

DRUMS

GUITAR 1

DIST. OF TRACK 1

GUITAR 2

BASS

BASS

80

HARMONICA

DRUMS

GUITAR 1

DIST. OF TRACK 1

BASS

BASS

82

HARMONICA

DRUMS

GUITAR 1

DIST. OF TRACK 1

BASS

BASS

84

HARMONICA

DRUMS

GUITAR 1

BENDS

DIST. OF TRACK 1

DIST. BENDS

GUITAR 2

BASS

BASS

HARMONICA Alanis Morissette - hand in my pocket

♩ = 92,000130

38

43

47

31

82

DRUMS

Alanis Morissette - hand in my pocket

♩ = 92,000130

V.S.

29

32

35

38

41

44

47

50

53

56

DRUMS

58

60

62

65

68

71

74

77

80

82

GUITAR 1

Alanis Morissette - hand in my pocket

♩ = 92,000130

2

5

7

9

11

13

15

17

19

22

V.S.

44

46

48

50

52

55

57

59

61

63

V.S.

65

67

69

71

73

75

77

79

81

83

BENDS

Alanis Morissette - hand in my pocket

♩ = 92,000130

20 3

27

37

67

6 13

Alanis Morissette - hand in my pocket

DIST. OF TRACK 1

♩ = 92,000130

2

5

7

9

11

13

15

17

19

22

V.S.

V.S.

DIST. BENDS Alanis Morissette - hand in my pocket

♩ = 92,000130

20 3

27

37

67

6 13

GUITAR 2

Alanis Morissette - hand in my pocket

♩ = 92,000130

14

19

24

27

30

35

42

47

51

8

2

GUITAR 2

63

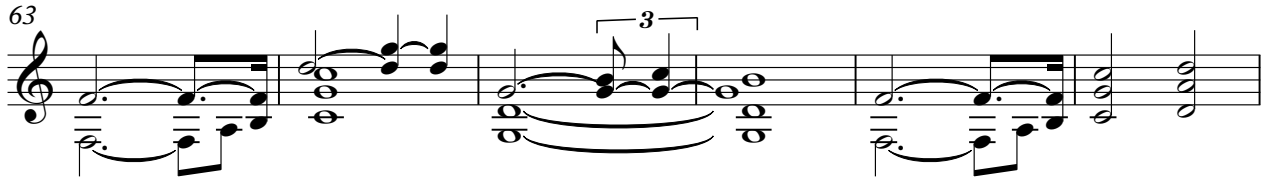

69

75

9

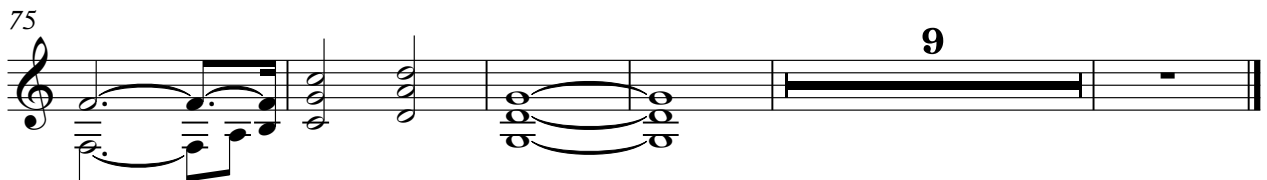

BASS Alanis Morissette - hand in my pocket

♩ = 92,000130

14

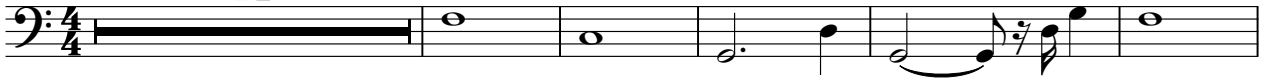

20

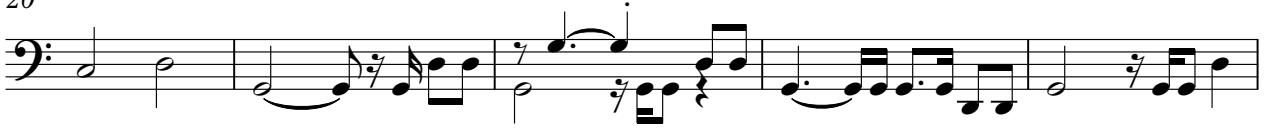

25

29

33

37

41

45

49

53

4

59

64

68

72

75

79

83

ORGAN

Alanis Morissette - hand in my pocket

♩ = 92,000130

22

30

38

47

55

8

69

74

12

Alanis Morissette - hand in my pocket

BASS

♩ = 92,000130

14

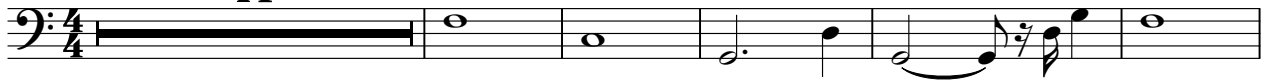

20

25

29

33

37

41

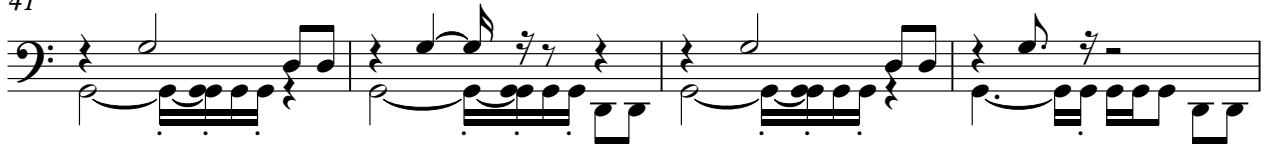

45

49

53

60

64

68

72

75

79

83

