

Alanis Morissette - Ironic

♩ = 85,000282

DRUMS

STEEL GTR

JAZZ GTR

DISTORTION

FINGERDBAS

ORGAN 2

ORGAN 3

ORGAN 3

REVERSCYMB

STEEL GTR

ORGAN 3

STEEL GTR

ORGAN 3

STEEL GTR

ORGAN 3

STEEL GTR

ORGAN 3

STEEL GTR

ORGAN 2

ORGAN 3

DRUMS

STEEL GTR

DISTORTION

ORGAN 2

ORGAN 3

ORGAN 3

17

DRUMS

STEEL GTR

DISTORTION

FINGERDBAS

ORGAN 2

ORGAN 3

ORGAN 3

18

DRUMS

STEEL GTR

DISTORTION

FINGERDBAS

ORGAN 2

ORGAN 3

ORGAN 3

19

DRUMS

STEEL GTR

DISTORTION

FINGERDBAS

ORGAN 2

ORGAN 3

ORGAN 3

20

DRUMS

STEEL GTR

DISTORTION

FINGERDBAS

ORGAN 2

ORGAN 3

ORGAN 3

21

DRUMS

STEEL GTR

DISTORTION

FINGERDBAS

ORGAN 2

ORGAN 3

ORGAN 3

3

22

DRUMS

STEEL GTR

DISTORTION

FINGERDBAS

ORGAN 2

ORGAN 3

ORGAN 3

3

23

DRUMS

STEEL GTR

DISTORTION

FINGERDBAS

ORGAN 2

ORGAN 3

ORGAN 3

24

DRUMS

STEEL GTR

JAZZ GTR

DISTORTION

FINGERDBAS

ORGAN 2

ORGAN 3

26

DRUMS

STEEL GTR

JAZZ GTR

DISTORTION

FINGERDBAS

ORGAN 3

28

DRUMS

STEEL GTR

JAZZ GTR

DISTORTION

FINGERDBAS

ORGAN 3

30

DRUMS

STEEL GTR

JAZZ GTR

DISTORTION

FINGERDBAS

ORGAN 3

32

DRUMS

STEEL GTR

JAZZ GTR

DISTORTION

FINGERDBAS

ORGAN 3

34

35

DRUMS

STEEL GTR

DISTORTION

FINGERDBAS

ORGAN 2

ORGAN 3

ORGAN 3

36

DRUMS

STEEL GTR

DISTORTION

FINGERDBAS

ORGAN 2

ORGAN 3

ORGAN 3

37

DRUMS

STEEL GTR

DISTORTION

FINGERDBAS

ORGAN 2

ORGAN 3

ORGAN 3

38

DRUMS

STEEL GTR

DISTORTION

FINGERDBAS

ORGAN 2

ORGAN 3

ORGAN 3

39

DRUMS

STEEL GTR

DISTORTION

FINGERDBAS

ORGAN 2

ORGAN 3

ORGAN 3

40

DRUMS

STEEL GTR

DISTORTION

FINGERDBAS

ORGAN 2

ORGAN 3

ORGAN 3

41

DRUMS

STEEL GTR

DISTORTION

FINGERDBAS

ORGAN 2

ORGAN 3

ORGAN 3

42

DRUMS

STEEL GTR

JAZZ GTR

DISTORTION

FINGERDBAS

ORGAN 2

ORGAN 3

REVERSCYMB

44

DRUMS

STEEL GTR

JAZZ GTR

DISTORTION

FINGERDBAS

ORGAN 2

ORGAN 3

REVERSCYMB

46

DRUMS

STEEL GTR

JAZZ GTR

DISTORTION

FINGERDBAS

ORGAN 2

ORGAN 3

REVERSCYMB

48

DRUMS

STEEL GTR

JAZZ GTR

DISTORTION

FINGERDBAS

ORGAN 2

ORGAN 3

REVERSCYMB

50

DRUMS

STEEL GTR

JAZZ GTR

DISTORTION

FINGERDBAS

ORGAN 2

ORGAN 3

REVERSCYMB

52

DRUMS

STEEL GTR

JAZZ GTR

FINGERDBAS

ORGAN 3

54

DRUMS

STEEL GTR

JAZZ GTR

FINGERDBAS

ORGAN 3

56

DRUMS

STEEL GTR

JAZZ GTR

FINGERDBAS

ORGAN 3

58

60

62

63

64

DRUMS

STEEL GTR

DISTORTION

FINGERDBAS

ORGAN 2

ORGAN 3

ORGAN 3

65

DRUMS

STEEL GTR

DISTORTION

FINGERDBAS

ORGAN 2

ORGAN 3

ORGAN 3

66

DRUMS

STEEL GTR

DISTORTION

FINGERDBAS

ORGAN 2

ORGAN 3

ORGAN 3

67

DRUMS

STEEL GTR

DISTORTION

FINGERDBAS

ORGAN 2

ORGAN 3

ORGAN 3

68

DRUMS

STEEL GTR

DISTORTION

FINGERDBAS

ORGAN 2

ORGAN 3

ORGAN 3

3

69

DRUMS

STEEL GTR

DISTORTION

FINGERDBAS

ORGAN 2

ORGAN 3

ORGAN 3

70

DRUMS

STEEL GTR

JAZZ GTR

DISTORTION

FINGERDBAS

ORGAN 2

ORGAN 3

ORGAN 3

72

DRUMS

STEEL GTR

JAZZ GTR

DISTORTION

FINGERDBAS

ORGAN 2

ORGAN 3

74 23

DRUMS

STEEL GTR

JAZZ GTR

DISTORTION

FINGERDBAS

ORGAN 3

76

DRUMS

STEEL GTR

JAZZ GTR

DISTORTION

FINGERDBAS

ORGAN 3

78

DRUMS

STEEL GTR

JAZZ GTR

FINGERDBAS

ORGAN 3

80

DRUMS

STEEL GTR

JAZZ GTR

FINGERDBAS

Alanis Morissette - Ironic

DRUMS

♩ = 85,000282

14

18

20

22

24

26

29

32

34

36

V.S.

38

40

42

45

48

51

55

59

63

65

DRUMS

67

69

71

74

77

79

Alanis Morissette - Ironic

STEEL GTR

$\text{♩} = 85,000282$

5

8

12

15

18

21

24

27

30

V.S.

33

36

39

42

45

48

50

53

56

59

61

62

63

65

67

69

71

73

75

77

V.S.

4

STEEL GTR

80

82

♩ = 85,000282

23

28

32 8

43

46

49

53

57 12

2

JAZZ GTR

71

74

76

78

80

DISTORTION

Alanis Morissette - Ironic

♩ = 85,000282

14

18

20

22

25

29

34

37

39

41

♩ = 85,000282

15

19

23

27

31

35

39

42

46

51

FINGERDBAS

56

61

65

68

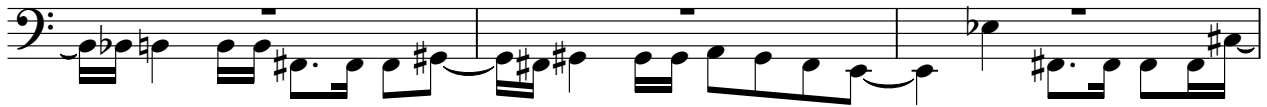

71

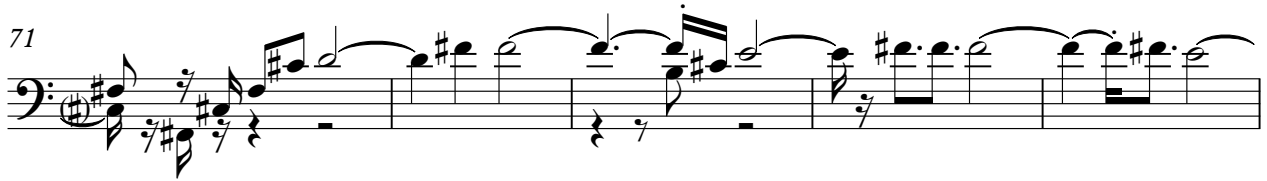

76

79

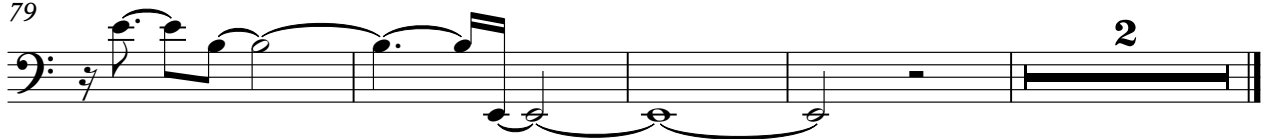

2

ORGAN 2

Alanis Morissette - Ironic

♩ = 85,000282

12

12

16

6

19

23

8

8

34

38

43

50

62

66

70

ORGAN 3

Alanis Morissette - Ironic

♩ = 85,000282

4

8

11

14

17

20

23

27

30

V.S.

62

66

69

73

76

78

Alanis Morissette - Ironic

ORGAN 3

♩ = 85,000282

14

18

21

10

34

37

40

21

2

ORGAN 3

63

66

69

71

REVERSCYMB

Alanis Morissette - Ironic

♩ = 85,000282

41

45

49

32

2
